



SURVEYOR/ENGINEER: 1-304-933-3463  
1700 ANMOORE RD,  
BRIDGEPORT, WV 26330

**SURFACE HOLE LOCATION (SHL)**

GEOGRAPHIC (NAD83):  
LATITUDE: 39.111244°  
LONGITUDE: -80.608412°

SPCS (NAD83, WV NORTH, FEET):  
NORTHING: 769,062.790  
EASTING: 2,079,623.376

UTM (NAD83, ZONE 17, METERS):  
NORTHING: 4,329,194.518  
EASTING: 533,855.166

03959

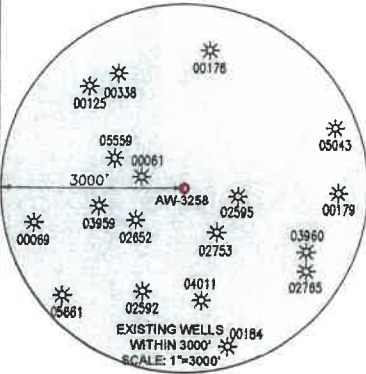

LINE	BEARING	DISTANCE
L1	N 33°21'59" W	261.87'
L2	N 33°48'05" E	192.64'

1. N/F DAVID LINN & KIMBERLY ANN GUM  
D.B. 486, Pg. 248  
TAX MAP #21-03-003C-0029-0000

N/F  
ELDEN R &  
NITA KAY JACKSON  
D.B. 799, Pg. 428  
TAX MAP  
#21-03-003C-0016-0000

**WELL RESTRICTIONS**

- NO OCCUPIED DWELLINGS > 2500 SQ FT. WITHIN 625 FEET OF CENTER OF PAD.
- NO AGRICULTURE BUILDINGS > 2500 SQ FT. WITHIN 625 FEET OF CENTER OF PAD.
- NO WATER WELLS OR DEVELOPED SPRINGS ARE WITHIN 250 FEET OF PROPOSED WELL.
- PERENNIAL STREAMS, LAKES, PONDS, OR RESERVOIRS WITHIN 100 FEET OF THE LIMITS OF DISTURBANCE.
- NO NATURALLY PRODUCING TROUT STREAM WITHIN 300 FEET OF LIMITS OF DISTURBANCE.
- NO GROUND INTAKE OR PUBLIC WATER SUPPLY WITHIN 1000 FEET OF WELL PAD, LIMITS OF DISTURBANCE, E & S CONTROLS OR PUBLIC WATER SUPPLY.

**NOTES ON SURVEY**

- TIES TO WELLS AND CORNERS ARE BASED ON SPCS, NAD83 DATUM, WEST VIRGINIA SOUTH, US FT.
- WELL LAT/LONG ESTABLISHED BY DIRECT GPS NAD '83.
- BOUNDARIES SHOWN ARE TAKEN FROM TAX MAPS, DEEDS, AND FIELD SURVEY. THIS DRAWING IS NOT REPRESENTATIVE OF A FULL BOUNDARY SURVEY.
- SURFACE OWNER INFORMATION TAKEN FROM THE ASSESSOR AND COUNTY CLERK RECORDS OF BARBOUR COUNTY IN OCTOBER OF 2021.
- WELLS SHOWN ARE TAKEN FROM RECORDS OF WVDEP.

I, THE UNDERSIGNED, HEREBY CERTIFY THAT THIS PLAT IS CORRECT TO THE BEST OF MY KNOWLEDGE AND BELIEF AND SHOWS ALL THE INFORMATION REQUIRED BY LAW AND REGULATIONS ISSUED AND PRESCRIBED BY THE DEPARTMENT OF ENVIRONMENTAL PROTECTION.

P.S. 983

*Michael R. Hyman* 12-12-2025



400' 0 400'



GRAPHIC SCALE IN FEET



(+) DENOTES LOCATION OF WELL ON UNITED STATES TOPOGRAPHIC MAPS  
WVDEP  
OFFICE OF OIL & GAS  
601 57TH STREET  
CHARLESTON, WV 25034

MINIMUM DEGREE OF ACCURACY: 1/200  
PROVEN SURVEY SOURCE OF ELEVATION: GRADE GPS (NAVD 88, US FT)

OPERATOR'S WELL #: AW-3258  
API WELL #: 47 41 01039  
STATE COUNTY

05/01/2026

LATITUDE .39°07'30"

SURFACE HOLE 7,117'

4704101039W

GRID NORTH  
SPCS, NAD83, WV SOUTH, US FT

SURFACE HOLE 5,011'

LONGITUDE: -80°35'00"

00061

02652

02592

04011

02753

AW-3258

N/F  
DONNA M. WALLS  
D.B. 498, Pg. 388  
TAX MAP #21-03-003C-0029-0000

N/F  
GLEN H. & CARLYLA R WOOFER TRUST  
D.B. 629, Pg. 181  
TAX MAP #21-03-003C-0016-0000

N/F  
DONNA M. WALLS  
D.B. 498, Pg. 388  
TAX MAP #21-03-003C-0030-0000

N/F  
DONNA M. WALLS  
D.B. 498, Pg. 388  
TAX MAP #21-03-003C-0031-0000

N/F  
ELIZABETH LANG BROOKS  
& JOHNNIE D. BROOKS  
D.B. 569, Pg. 648  
TAX MAP  
#21-03-004C-0004-0000

T POST

36" STUMP

STREAM

ACCESS ROAD

4704101039W

LATITUDE :39°07'30"

SURFACE HOLE 7,117'



SURVEYOR/ENGINEER: 1-304-933-3463  
1700 ANMOORE RD,  
BRIDGEPORT, WV 26330

**SURFACE HOLE LOCATION (SHL):**  
GEOGRAPHIC (NAD83):  
LATITUDE: 39.111244°  
LONGITUDE: -80.608412°  
SPCS (NAD83, WV NORTH, FEET):  
NORTHING: 769,062.790  
EASTING: 2,079,623.376  
UTM (NAD83, ZONE 17, METERS):  
NORTHING: 4,329,194.518  
EASTING: 533,855.166

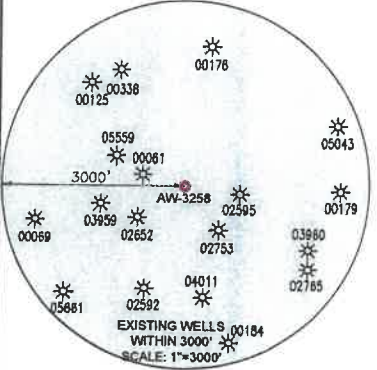

LINE	BEARING	DISTANCE
L1	N 33°21'59" W	261.87'
L2	N 33°48'05" E	192.64'

1. N/F DAVID LINN & KIMBERLY ANN GUM  
D.B. 486, Pg. 248  
TAX MAP #21-03-003C-0029-0000

N/F  
ELDEN R &  
NITA KAY JACKSON  
D.B. 799, Pg. 428  
TAX MAP  
#21-03-003C-0016-0000

**WELL RESTRICTIONS**

1. NO OCCUPIED DWELLINGS > 2500 SQ FT. WITHIN 625 FEET OF CENTER OF PAD.
2. NO AGRICULTURE BUILDINGS > 2500 SQ FT. WITHIN 625 FEET OF CENTER OF PAD.
3. NO WATER WELLS OR DEVELOPED SPRINGS ARE WITHIN 250 FEET OF PROPOSED WELL.
4. PERENNIAL STREAMS, LAKES, PONDS, OR RESERVOIRS WITHIN 100 FEET OF THE LIMITS OF DISTURBANCE.
5. NO NATURALLY PRODUCING TROUT STREAM WITHIN 300 FEET OF LIMITS OF DISTURBANCE.
6. NO GROUND INTAKE OR PUBLIC WATER SUPPLY WITHIN 1000 FEET OF WELL PAD, LIMITS OF DISTURBANCE, E & S CONTROLS OR PUBLIC WATER SUPPLY.

**NOTES ON SURVEY**

1. TIES TO WELLS AND CORNERS ARE BASED ON SPCS, NAD83 DATUM, WEST VIRGINIA SOUTH, US FT.
2. WELL LAT./LONG ESTABLISHED BY DIRECT GPS NAD '83.
3. BOUNDARIES SHOWN ARE TAKEN FROM TAX MAPS, DEEDS, AND FIELD SURVEY. THIS DRAWING IS NOT REPRESENTATIVE OF A FULL BOUNDARY SURVEY.
4. SURFACE OWNER INFORMATION TAKEN FROM THE ASSESSOR AND COUNTY CLERK RECORDS OF BARBOUR COUNTY IN OCTOBER OF 2021.
5. WELLS SHOWN ARE TAKEN FROM RECORDS OF WVDEP.

I, THE UNDERSIGNED, HEREBY CERTIFY THAT THIS PLAT IS CORRECT TO THE BEST OF MY KNOWLEDGE AND BELIEF AND SHOWS ALL THE INFORMATION REQUIRED BY LAW AND REGULATIONS ISSUED AND PRESCRIBED BY THE DEPARTMENT OF ENVIRONMENTAL PROTECTION.

P.S. 983 *Michael R. Hyman* 12-12-2025

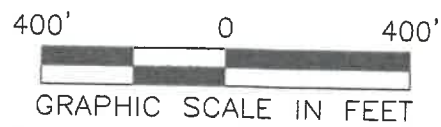

(+) DENOTES LOCATION OF WELL ON UNITED STATES TOPOGRAPHIC MAPS  
WVDEP  
OFFICE OF OIL & GAS  
601 7TH STREET  
CHARLESTON, WV 25034

MINIMUM DEGREE OF ACCURACY: 1/200  
PROVEN SOURCE OF ELEVATION: SURVEY GRADE GPS (NAVD 88, US FT)

OPERATOR'S WELL #: AW-3258  
API WELL #: 47 STATE 41 COUNTY 01039  
DATE: 05/01/2026

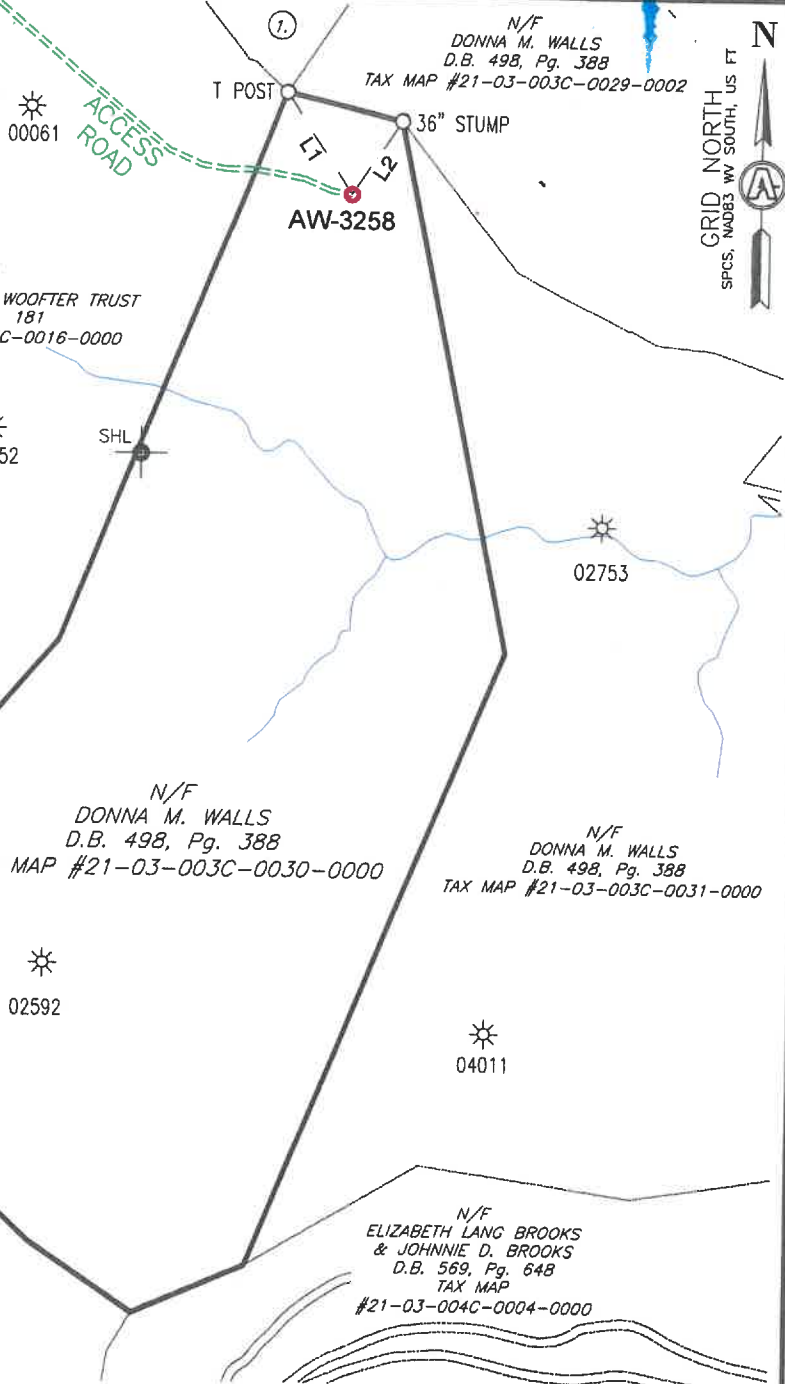

LONGITUDE: -80°35'00"

SURFACE HOLE 5,011'

NOT TO SCALE

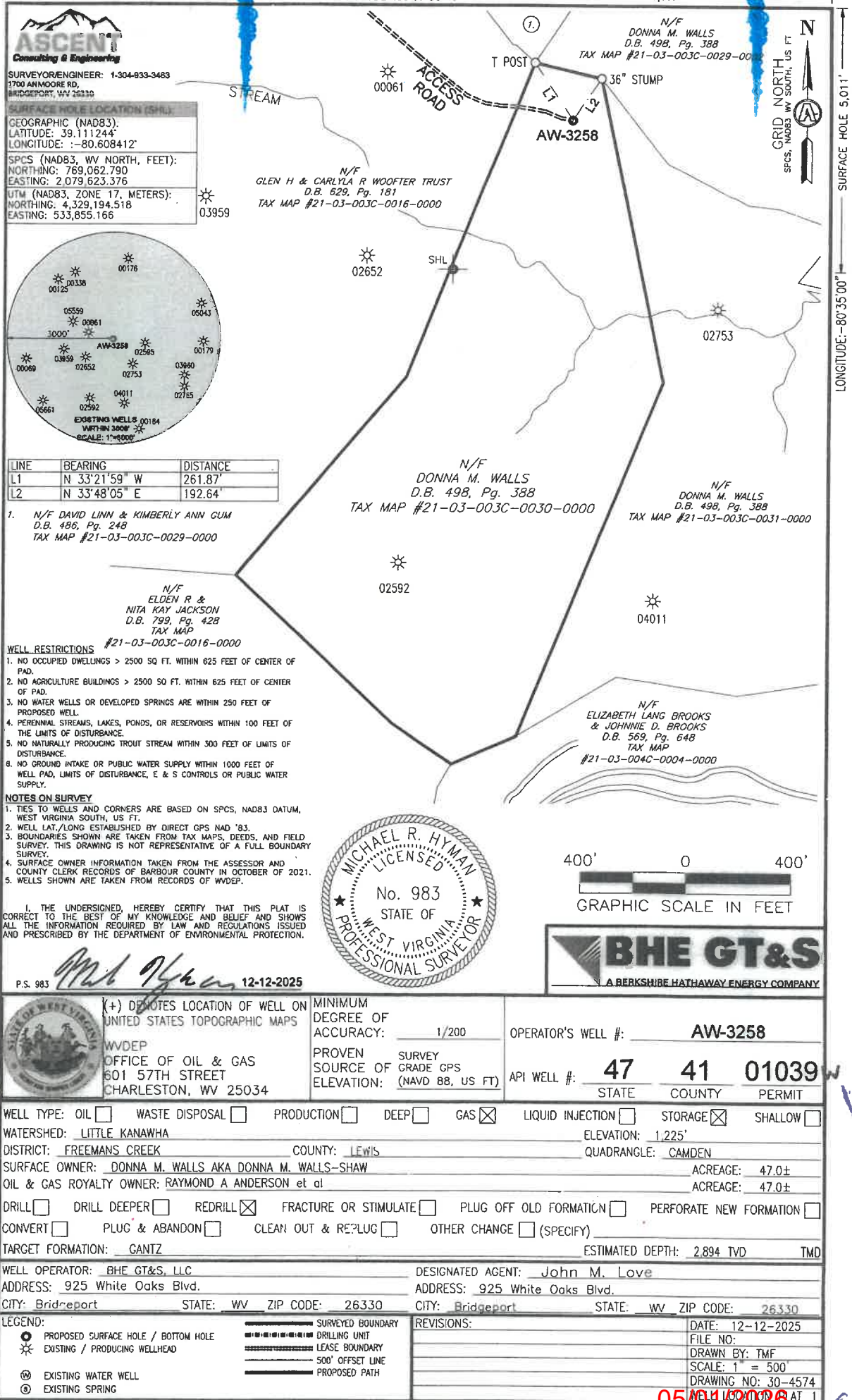

**ASCEN**  
Consulting & Engineering  
SURVEYOR/ENGINEER: 1-304-933-3483  
1700 ANMOORE RD,  
BRIDGEPORT, WV 26330

**SURFACE HOLE LOCATION (SHL)**  
GEOGRAPHIC (NAD83):  
LATITUDE: 39.111244°  
LONGITUDE: -80.608412°  
SPCS (NAD83, WV NORTH, FEET):  
NORTHING: 769,062.790  
EASTING: 2,079,623.376  
UTM (NAD83, ZONE 17, METERS):  
NORTHING: 4,329,194.518  
EASTING: 533,855.166

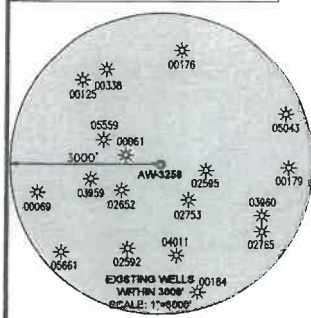

LINE	BEARING	DISTANCE
L1	N 33°21'59" W	261.87'
L2	N 33°48'05" E	192.64'

- N/F DAVID LINN & KIMBERLY ANN CLUM  
D.B. 486, Pg. 248  
TAX MAP #21-03-003C-0029-0000
- N/F ELDEN R & NITA KAY JACKSON  
D.B. 799, Pg. 428  
TAX MAP #21-03-003C-0016-0000

- WELL RESTRICTIONS**
- NO OCCUPIED DWELLINGS > 2500 SQ FT. WITHIN 625 FEET OF CENTER OF PAD.
  - NO AGRICULTURE BUILDINGS > 2500 SQ FT. WITHIN 625 FEET OF CENTER OF PAD.
  - NO WATER WELLS OR DEVELOPED SPRINGS ARE WITHIN 250 FEET OF PROPOSED WELL.
  - PERENNIAL STREAMS, LAKES, PONDS, OR RESERVOIRS WITHIN 100 FEET OF THE LIMITS OF DISTURBANCE.
  - NO NATURALLY PRODUCING TROUT STREAM WITHIN 300 FEET OF LIMITS OF DISTURBANCE.
  - NO GROUND INTAKE OR PUBLIC WATER SUPPLY WITHIN 1000 FEET OF WELL PAD, LIMITS OF DISTURBANCE, E & S CONTROLS OR PUBLIC WATER SUPPLY.

- NOTES ON SURVEY**
- TIES TO WELLS AND CORNERS ARE BASED ON SPCS, NAD83 DATUM, WEST VIRGINIA SOUTH, US FT.
  - WELL LAT./LONG ESTABLISHED BY DIRECT GPS NAD '83.
  - BOUNDARIES SHOWN ARE TAKEN FROM TAX MAPS, DEEDS, AND FIELD SURVEY. THIS DRAWING IS NOT REPRESENTATIVE OF A FULL BOUNDARY SURVEY.
  - SURFACE OWNER INFORMATION TAKEN FROM THE ASSESSOR AND COUNTY CLERK RECORDS OF BARBOUR COUNTY IN OCTOBER OF 2021.
  - WELLS SHOWN ARE TAKEN FROM RECORDS OF WVDEP.

I, THE UNDERSIGNED, HEREBY CERTIFY THAT THIS PLAT IS CORRECT TO THE BEST OF MY KNOWLEDGE AND BELIEF AND SHOWS ALL THE INFORMATION REQUIRED BY LAW AND REGULATIONS ISSUED AND PRESCRIBED BY THE DEPARTMENT OF ENVIRONMENTAL PROTECTION.

P.S. 983 *Michael R. Hyman* 12-12-2025

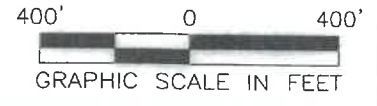

	(+) DENOTES LOCATION OF WELL ON UNITED STATES TOPOGRAPHIC MAPS	MINIMUM DEGREE OF ACCURACY: 1/200	OPERATOR'S WELL #: <b>AW-3258</b>
	WVDEP OFFICE OF OIL & GAS 601 57TH STREET CHARLESTON, WV 25034	PROVEN SURVEY SOURCE OF ELEVATION: GRADE GPS (NAVD 88, US FT)	API WELL #: <b>47 41 01039</b> STATE COUNTY PERMIT
WELL TYPE: OIL <input type="checkbox"/> WASTE DISPOSAL <input type="checkbox"/> PRODUCTION <input type="checkbox"/> DEEP <input type="checkbox"/> GAS <input checked="" type="checkbox"/> LIQUID INJECTION <input type="checkbox"/> STORAGE <input checked="" type="checkbox"/> SHALLOW <input type="checkbox"/>		WATERSHED: <u>LITTLE KANAWHA</u> ELEVATION: <u>1,225'</u>	
DISTRICT: <u>FREEMANS CREEK</u> COUNTY: <u>LEWIS</u>		QUADRANGLE: <u>CAMDEN</u>	
SURFACE OWNER: <u>DONNA M. WALLS AKA DONNA M. WALLS-SHAW</u> ACREAGE: <u>47.0±</u>		OIL & GAS ROYALTY OWNER: <u>RAYMOND A ANDERSON et al</u> ACREAGE: <u>47.0±</u>	
DRILL <input type="checkbox"/> DRILL DEEPER <input type="checkbox"/> REDRILL <input checked="" type="checkbox"/> FRACTURE OR STIMULATE <input type="checkbox"/> PLUG OFF OLD FORMATION <input type="checkbox"/> PERFORATE NEW FORMATION <input type="checkbox"/>		CONVERT <input type="checkbox"/> PLUG & ABANDON <input type="checkbox"/> CLEAN OUT & RE-PLUG <input type="checkbox"/> OTHER CHANGE <input type="checkbox"/> (SPECIFY)	
TARGET FORMATION: <u>GANIZ</u> ESTIMATED DEPTH: <u>2,894 TVD</u> TMD		WELL OPERATOR: <u>BHE GT&amp;S, LLC</u> DESIGNATED AGENT: <u>John M. Love</u>	
ADDRESS: <u>925 White Oaks Blvd.</u>		ADDRESS: <u>925 White Oaks Blvd.</u>	
CITY: <u>Bridgeport</u> STATE: <u>WV</u> ZIP CODE: <u>26330</u>		CITY: <u>Bridgeport</u> STATE: <u>WV</u> ZIP CODE: <u>26330</u>	
<b>LEGEND:</b> (S) PROPOSED SURFACE HOLE / BOTTOM HOLE (W) EXISTING / PRODUCING WELLHEAD (W) EXISTING WATER WELL (S) EXISTING SPRING		<b>REVISIONS:</b> (---) SURVEYED BOUNDARY (---) DRILLING UNIT (---) LEASE BOUNDARY (---) 500' OFFSET LINE (---) PROPOSED PATH	
		DATE: <u>12-12-2025</u> FILE NO: DRAWN BY: <u>TMF</u> SCALE: <u>1" = 500'</u> DRAWING NO: <u>30-4574</u> DATE OF LAST AT:	

05/01/2026