

RECEIVED
AUG 28 1985



1) Date: August 23, 1985
 2) Operator's Well No. 1753
 3) API Well No. 47 -041-1123-D
 State 47 County Permit
 Formerley 47-041-1123

STATE OF WEST VIRGINIA
 DIVISION OF OIL & GAS DEPARTMENT OF ENERGY, OIL AND GAS DIVISION
 DEPARTMENT OF ENERGY
APPLICATION FOR A WELL WORK PERMIT

- 4) WELL TYPE: A Oil / Gas X /
 B (If "Gas", Production X / Underground storage / Deep / Shallow X /)
- 5) LOCATION: Elevation: 1173' Watershed: Walnut Fork of Fink
 District: Freeman's Creek County: Lewis Quadrangle: Vadis 646
- 6) WELL OPERATOR Carnegie Gas CODE: 8650 7) DESIGNATED AGENT J.C. Stephenson
 Address 800 Regis Avenue Address Box 387
Pittsburgh, PA 15236 Mannington, WV 26582
- 8) OIL & GAS INSPECTOR TO BE NOTIFIED 9) DRILLING CONTRACTOR:
 Name Stephen Casey Name Spencer Enterprises
 Address Rt. 2, Box 232-D Address West Union, WV 26456
Jane Lew, WV 26378
- 10) PROPOSED WELL WORK: Drill / Drill deeper X / Redrill / Stimulate X /
 Plug off old formation / Perforate new formation /
 Other physical change in well (specify)
- 11) GEOLOGICAL TARGET FORMATION, Elk
- 12) Estimated depth of completed well, 5200 feet
- 13) Approximate trata depths: Fresh Behind Pipe feet; salt, None feet.
- 14) Approximate coal seam depths: 228'-232'; 640-641' coal being mined in the area? Yes X / No

15) CASING AND TUBING PROGRAM

CASING OR TUBING TYPE	SPECIFICATIONS					FOOTAGE INTERVALS		CEMENT FILL-UP OR SACKS (Cubic feet)	PACKERS	
	Size	Grade	Weight per ft.	New	Used	For drilling	Left in well			
Conductor										Kinds
Fresh water *	10 3/4"					354'	354'			
Coal *	8 5/8"					1182'	1182'			Sizes
Intermediate *	7"					1895'	1895'	300'		
Production	4 1/2"	J-55	10.5	X			5200'	2500'		Depths set
Tubing										
Lin. .										Perforations:
										Top Bottom

*Existing Pipe In Well

OFFICE USE ONLY
 DRILLING PERMIT

Permit number 47-041-1123-D Date September 16 1985

This permit covering the well operator and well location shown below is evidence of permission granted to drill in accordance with the pertinent legal requirements subject to the conditions contained herein and on the reverse hereof. Notification must be given to the District Oil and Gas Inspector. (Refer to No. 8) Prior to the construction of roads, locations and pits for any permitted work. In addition, the well operator or his contractor shall notify the proper district oil and gas inspector 24 hours before actual permitted work has commenced.)

The permitted work is as described in the Notice and Application, plat, and reclamation plan, subject to any modifications and conditions specified on the reverse hereof.
 Permit expires September 16, 1987 unless well work is commenced prior to that date and prosecuted with due diligence.

Bond:	Agent: <u>ACB</u>	Plat: <u> </u>	Casing: <u> </u>	Fee: <u>154575</u>	WPCP: <u> </u>	S&E: <u> </u>	Other: <u> </u>
-------	-------------------	---------------------	-----------------------	--------------------	---------------------	--------------------	----------------------

NOTE: Keep one copy of this permit posted at the drilling location.
 Director, Division of Oil and Gas

12/29/2023

OFFICE USE ONLY

PERMIT MODIFICATIONS AND CONDITIONS (IF ANY) TO THE PROPOSED WELL WORK

(Faint, mostly illegible text, possibly bleed-through from the reverse side of the page)

OFFICE USE ONLY

This part of Form WW-2(B) is to record the dates of certain occurrences and any follow-up inspections.

Date	Date(s)
Application received	Follow-up inspection(s)
Well work started	" "
Completion of the drilling process	" "
Well Record received	" "
Reclamation completed	" "

OTHER INSPECTIONS

Reason: _____

Reason: _____

X

(Handwritten signatures and notes in blue ink)

RECEIVED

AUG 28 1985



WW-9

DATE AUGUST 1, 1985

WELL NO. 1753

API NO. 47 - 041 - 1123-DD

Rec'd. (WV SCD)
AUG 5 1985
DIVISION OF OIL & GAS
DEPARTMENT OF ENERGY
State of West Virginia
Department of ENERGY
Oil and Gas Division

CONSTRUCTION AND RECLAMATION PLAN

COMPANY NAME CARNEGIE NATURAL GAS CO. DESIGNATED AGENT J.C. STEPHENSON
Address 800 REGIS AVE., PSH., PA. 15236 Address BOX 387, MANNINGTON, WV 26582
Telephone (412) 655-8510 Telephone (304) 986-2060
LANDOWNER EDDIE L. BARKER SOIL CONS. DISTRICT WEST FORK
Revegetation to be carried out by SAME (Agent)

This plan has been reviewed by WEST FORK SCD. All corrections and additions become a part of this plan:

8/12/85
(Date)

Kenneth E. Knight
(SCD Agent)

ACCESS ROAD

LOCATION

Structure DRAINAGE DITCH (A)
Spacing INSIDE ROAD CUTS
Page Ref. Manual 2-12

Structure DIVERSION DITCH (1)
Material EARTHEN
Page Ref. Manual 2-12

Structure CROSS DRAIN (B)
Spacing ~~1-REQUIRED~~ (AS SHOWN) with riprapped outlet
Page Ref. Manual 2-16

Structure FILTER STRIP (2)
Material UNDISTURBED NATURAL VEGETATION
Page Ref. Manual 2-16

Structure _____ (C)
Spacing _____
Page Ref. Manual _____

Structure _____ (3)
Material _____
Page Ref. Manual _____

All structures should be inspected regularly and repaired if necessary. All commercial timber is to be cut and stacked and all brush and small timber to be cut and removed from the site before dirt work begins.

REVEGETATION

Treatment Area I

Treatment Area II

* Lime 2 Tons/acre
or correct to pH 6.5
Fertilizer 1000 lbs/acre
(10-20-20 or equivalent)
Mulch HAY 2 Tons/acre
Seed* ORCHARD GRASS 10 lbs/acre
RED CLOVER 12 lbs/acre
ALSIKE CLOVER 4 lbs/acre

* Lime 2 Tons/acre
or correct to pH 6.5
Fertilizer 1000 lbs/acre
(10-20-20 or equivalent)
Mulch HAY 2 Tons/acre
Seed* ORCHARD GRASS 10 lbs/acre
RED CLOVER 12 lbs/acre
ALSIKE CLOVER 4 lbs/acre

*Inoculate all legumes such as vetch, trefoil and clovers with the proper bacterium. Inoculate with 3X recommended amount.

* LIME ACCORDING TO pH TEST

PLAN PREPARED BY KEN DUNAY 12/29/2023

ADDRESS CARNEGIE NATURAL GAS COMPANY
800 REGIS AVE.
PSH., PA. 15236

PHONE NO. (412) 655-8510

NOTES: Please request landowners cooperation to protect new seedling for one growing season. Attach separate sheets as necessary for comments.

Note: If access road and/or location is in the woods or pasture area, then seed with the following: (Ky 31 Fescue 35lbs/ac if not then seed with above mixture. Ladino clover 5lbs/ac)

RECEIVED

AUG 13 1985

ENGINEERING DEPT.

ATTACH OR PHOTOCOPIY SECTION OF INVOLVED TOPOGRAPHIC MAP. QUADRANGLE VADIS

LEGEND

Well Site ⊕

Access Road ———

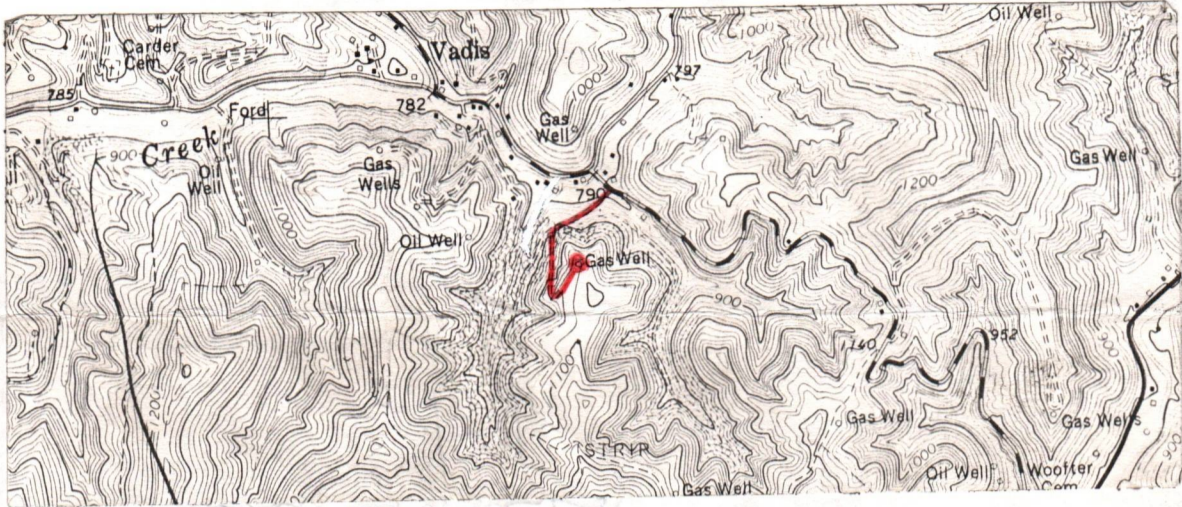

WELL SITE PLAN

Sketch to include well location, existing access road, roads to be constructed, wellsite, drilling pits and necessary structures numbered or lettered to correspond with the first part of this plan. Include all natural drainage.

LEGEND

Property boundary ———▲—————	Diversion //////////////
Road = = = = =	Spring ○→
Existing fence —x—x—	Wet spot ⊗
Planned fence —/—/—	Building ■
Stream ~~~~~	Drain pipe —○—○—○—○—→
Open ditch ———→————→————→	Waterway ←≡≡≡≡

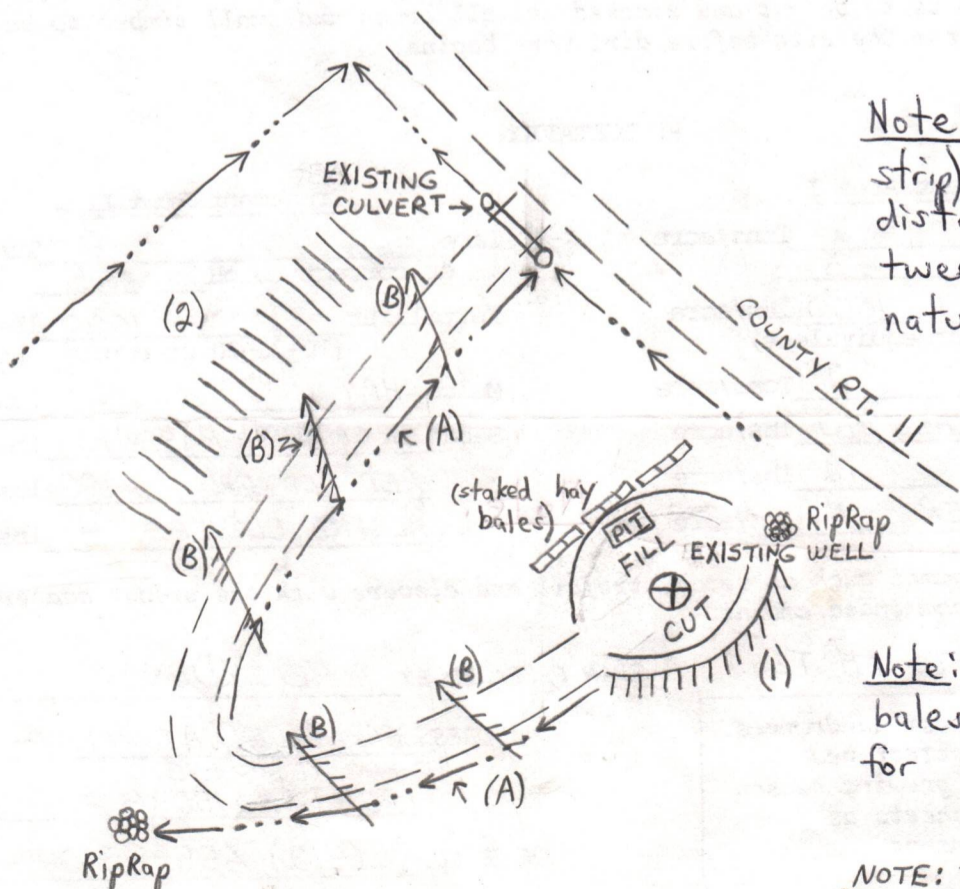

Note: Natural vegetation (filter strip) will remain undisturbed in areas between construction & natural water courses

Note: Place staked hay bales in ditch line for sediment control. 12/29/2023

NOTE: TOPSOIL WILL BE STOCKPILED FOR USE IN RECLAMATION WORK.

1) Date: August 23, 19 85
Operator's
2) Well No. 1753
3) API Well No. 47 - 041 - 1123-0

STATE OF WEST VIRGINIA Formerley State County Permit
DEPARTMENT OF ENERGY, DIVISION OF OIL & GAS 47-041-1123

NOTICE OF APPLICATION FOR A WELL WORK PERMIT

4) SURFACE OWNER(S) OF RECORD TO BE SERVED

- (i) Name Eddie L. Barker
Address _____
Vadis, WV 26445
- (ii) Name Opal O. Barker
Address _____
Vadis, WV 26445
- (iii) Name _____
Address _____

5 (i) COAL OPERATOR Grafton Coal Company
Address P.O. Box 1050
Clarksburg, WV 26301

5 (ii) COAL OWNER(S) WITH DECLARATION ON RECORD:
Name _____
Address _____

Name _____
Address _____

5 (iii) COAL LESSEE WITH DECLARATION ON RECORD:
Name _____
Address _____

TO THE PERSON(S) NAMED ABOVE: You should have received this Form and the following documents:

- (1) The Application for a Well Work Permit on Form WW-2(B) which sets out the parties involved in the drilling or other work, and describes the well and its location and, if applicable, the proposed casing and cementing program;
- (2) The plat (surveyor's map) showing the well location on Form WW-6, and
- (3) The Construction and Reclamation Plan on Form WW-9 (unless the well work is only to plug a well), which sets out the plan for erosion and sediment control and for reclamation for the site and access road.

THE REASON YOU RECEIVED THESE DOCUMENTS IS THAT YOU HAVE RIGHTS REGARDING THE APPLICATION WHICH ARE SUMMARIZED IN THE "INSTRUCTIONS" ON THE REVERSE SIDE OF THE COPY OF THE APPLICATION WW-2(B) DESIGNATED FOR YOU. HOWEVER, YOU ARE NOT REQUIRED TO TAKE ANY ACTION AT ALL.

Take notice that under Chapter 22B of the West Virginia Code, the undersigned well operator proposes to file or has filed this Notice and Application and accompanying documents for a Well Work Permit with the Director of the Division of Oil and Gas, with respect to a well at the location described on attached Application and depicted on attached Form WW-6. Copies of this Notice, the Application, the plat, and the Construction and Reclamation Plan have been mailed by registered or certified mail or delivered by hand to the person(s) named above (or by publication in certain circumstances) on or before the day of mailing or delivery to the Director of the Division of Oil and Gas.

6) EXTRACTION RIGHTS

Check and provide one of the following:

- Included is the lease or leases or other continuing contract or contracts by which I hold the right to extract oil or gas.
- The requirement of Code 22B-1-8(c)(1) through (4). (see reverse side for specifics.)

7) ROYALTY PROVISIONS

Is the right to extract, produce or market the oil or gas based upon a lease or leases or other contract or contracts providing for flat well royalty or any similar provision for compensation to the owner of the oil or gas in place which is not inherently related to the volume of oil or gas so extracted, produced or marketed? Yes No

If the answer above is No, nothing additional is needed. If the answer is Yes, you may use Affidavit Form WW-60.

See the reverse side for line item instructions, and for instructions concerning the required copies of the Notice and Application, plat, and Construction and Reclamation Plan.

The truth of the information on the Notice and Application is verified and sworn to and the Notice is signed on behalf of the Well Operator in my County and State by
D. T. Casaday

this 26th day of August, 19 85,
My commission expires 2/7/87, 19 87.

Mauvalben S. Jones
Notary Public, Allegheny County,
~~State of~~ Commonwealth of Pennsylvania

WELL OPERATOR Carnegie Natural Gas Company

By D. T. Casaday
Its President

Address 800 Regis Avenue
Pittsburgh, PA 15236

Telephone (412) 655-8510

MAUVALBEN S. JONES, NOTARY PUBLIC
WEST MIFFLIN BORO, ALLEGHENY COUNTY
MY COMMISSION EXPIRES FEB. 7, 1987
Member, Pennsylvania Association of Notaries

RECEIVED
AUG 28 1985
DIVISION OF OIL & GAS
DEPARTMENT OF ENERGY

12/29/2023

I N S T R U C T I O N S T O A P P L I C A N T

CONCERNING THE LINE ITEMS:

- 1) Date of Notice.
- 2) Your well name and number.
- 3) To be filled out by the Division of Oil & gas.
- 4) & 5) Use separate sheet if necessary.
- 4) Surface owner(s) of record to be served with Notice and Application. However, see also Code §22B-1-9(b) if "more than three tenants in common or other co-owners of interest described in subsection (a) of this section hold interests in such lands".
- 5(i) "Coal Operator" means any person, firm, partnership, partnership association or corporation that proposes to or does operate a coal mine.
- 5(ii, iii) See Code §22B-1-36.
- 6) See Code §22-4-11(c). However, in lieu of filing the lease(s) or other continuing contract(s), the Applicant may fill out the information in the space provided below.
- 7) See Code § § 22-4-11 (d, e).

CONCERNING THE REQUIRED COPIES FOR FILING AND SERVICE:

Filing. Code §22B-1-6 and Regulation 7.02 provide that the original and required copies of the Notice and Application must be filed with the Administrator, accompanied by (i) a plat in the form prescribed by Regulation 11, (ii) a bond in one of the forms prescribed by Regulation 12, or in lieu thereof the other security allowed by Code §22B-1-2C and the reclamation required by Code §22B-1-30 and Regulation 23; (iv) unless previously paid on the same well, the fees required by Code §22B-1-2(c) and 22B-1-29, and (v) if applicable, the consent required by Code §22B-1-21 from the owner of any water well on dwelling within 200 feet of the proposed well.

Service. In addition, service must be made on the surface owner(s) and the person(s) with an interest in the coal. See Code § § 22B-1-9, 22-B-1-13 and 22B-1-14.

INFORMATION SUPPLIED UNDER CODE §22B-1-8(d)
IN LIEU OF FILING LEASE(S) AND OTHER CONTINUING CONTRACT(S)

Under the oath required to make the verification on the obverse side of this Notice, I depose and say that I am the person who signed the Notice for the Applicant, and that--

- (1) the tract of land is the same tract described in the Application to which this Notice applies, partly or wholly depicted in the accompanying plat, and described in the Construction and Reclamation Plan;
- (2) the parties and recordation data (if recorded) for lease(s) or other continuing contract(s) by which the Applicant claims the right to extract, produce or market the oil or gas are as follows:

Grantor, lessor, etc.

Grantee, lessee, etc.

Royalty

Book page

12/29/2023



DATE: August 23, 1985
OPERATOR'S
WELL NO.: 1753

API NO: 47 - -
State County Permit No
Formerly 47-041-1123

State of West Virginia

DIVISION OF OIL AND GAS
DEPARTMENT OF ENERGY

A F F I D A V I T

RECEIVED
AUG 28 1985

DIVISION OF OIL & GAS
DEPARTMENT OF ENERGY

~~State of~~ Commonwealth of Pennsylvania

County of Allegheny

I, D. T. Casaday (the designated owner or operator, or authorized representative thereof), after being duly sworn, do depose and say that the undersigned is authorized by the owner of the working interest in the well permit application to which this affidavit is attached do state that ~~he, she, or it~~ shall tender to the owner of the oil and gas in place not less than one-eighth of the total amount paid to or received by or allowed to the owner of the working interest at the wellhead for the oil or gas so extracted, produced, or marketed before deducting the amount to be paid or set aside for the owner of the oil or gas in place, or all such oil or gas to be extracted, produced, or marketed from the well. West Virginia Code 22B-1-8(e).

Signed: D. T. Casaday
By D. T. Casaday, President

Taken, Subscribed, and sworn to before me this 26th day of August, 1985.

Notary: Mauvalen S. Jones

MAUVALEN S. JONES, NOTARY PUBLIC
WEST MIFFLIN BORO, ALLEGHENY COUNTY
MY COMMISSION EXPIRES FEB. 7, 1987
Member, Pennsylvania Association of Notaries

My Commission Expires: February 7, 1987



State of New Jersey
Department of Energy

RECEIVED
4:10 PM 1988
DIVISION OF OIL & GAS
DEPARTMENT OF ENERGY

TELETYPE

URGENT 12/29/88
TO: DIRECTOR, DEPARTMENT OF ENERGY
FROM: [Illegible]

[Illegible teletype message body text]

[Illegible signature]



SITE REGISTRATION APPLICATION FORM
STATE OF WEST VIRGINIA/NPDES GENERAL PERMIT FOR OIL AND GAS
DRILLING PIT WASTE DISCHARGE

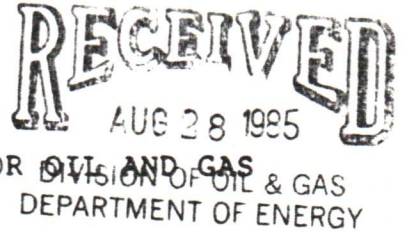

1. **Company Name** Carnegie Natural Gas Company
2. **Mailing Address** 800 Regis Avenue, Pittsburgh, PA 15236
 street city state zip
3. **Telephone** 412-655-8510 4. **Well Name** Davis (#1753)
5. **Latitude** 39⁰2'30" - 2,400' South **Longitude** 80⁰40' - 13,000' West
6. **NPDES #** WV0073343 7. **Dept. Oil & Gas Permit NO.** 47-041-1123-DD
8. **County** Lewis 9. **Nearest Town** Vadis
10. **Nearest Stream** Walnut Fork 11. **Tributary of** Fink
12. **Will Discharge be Contracted Out?** yes X no _____
13. **If Yes,** **Proposed Contractor** Spencer Enterprises
 Address West Union, WV 26456
 Telephone 304-873-1602
14. **Proposed Disposal Method:** UIC _____ Land application X
 Off Site Disposal _____ Reuse _____ Centralized Treatment _____
 Thermal Evaporation _____ Other _____
15. **Attach to this application a topographic map (a duplicate of the one submitted to the Office of Oil and Gas) showing the outline of the facility, location of wells, springs, rivers and other surface water bodies, and drinking water wells known to the applicant in the area of the lease that may be impacted by any land application.**

Nothing in the general permit shall be deemed in any way to create new, or enlarge existing, rights of riparian owners or others. Neither does anything in the general permit create new, or enlarge existing, obligations or duties of an operator pursuant to the requirements of W. Va. Code S22-4-1 et seq. The issuance of the general permit does not convey any property rights of any sort. Nor shall the issuance of the general permit give rise to any presumptions of law or findings of fact inuring to or for the benefit of persons other than the State of West Virginia.

AGREEMENT,

Made and entered into the 27 day of July A. D. 1944

by and between J. S. Davis and A. E. Davis of Radis next vs

County of Lewis and State of West Virginia, parties of the first part and Robert Kraus and Frank Whelan, parties of the second part.

WITNESSETH, that the said parties of the first part, for and in consideration of the sum of One Dollar to cash hand well and truly paid by the said parties of the second part, the receipt of which is hereby acknowledged, and of the covenants and agreements hereinafter contained on the part of the said parties of the second part, to be paid, kept and performed, has granted, demised, leased, and let and by these presents do grant, demise, lease and let unto the said parties of the second part, their successors and assigns, for the sole and only purpose of mining and operating for oil and gas, and of laying pipe lines, and of building tanks, stations and structures thereon to take care of the said products, ALL the certain tract of land, situate in Radis District, Lewis County, State of West Virginia, bounded substantially as follows:

On the North by lands of J. S. Davis & Cloud Brigg, Mrs under lease
On the East by lands of J. S. Davis & Cloud Brigg, Mrs under lease
On the South by lands of Walter Sleeth
On the West by lands of Thomas B. Naught & others
Containing Twenty six acres, more or less, reserving, however, therefrom 300 feet around the Dwellings building now on the premises on which no well shall be drilled by either party except by mutual consent.

It is agreed that this lease shall remain in force for the term of 5 years from this date and as long thereafter, as oil or gas, or either of them, is produced from the said land by the said parties of the second part, their successors, heirs, personal representatives and assigns.

In Consideration of the Premises the said parties of the second part covenant and agree : 1st—To deliver to the credit of the first part, their heirs or assigns, free of cost, in the pipe line to which parties of the second part may connect wells, the equal one eight part of all oil produced and saved from the leased premises; and 2nd—to pay Twenty five (\$ 75.00) Dollars each three months in advance for the gas from each and every gas well drilled on said premises, the product from which is marketed and used off the premises, said payment to be made on each well within 90 days after commencing to use the gas therefrom, as aforesaid, and to be paid each three months thereafter while the gas from said well is so marketed and used.

Said second party shall not be required in any event to increase the rate of said gas well payments or said royalty of oil by reason of any royalty or interest in said oil or gas that may have been heretofore reserved or conveyed by first parties or their predecessors in title or otherwise.

Second part covenant and agree to locate all wells so as to interfere as little as possible with the privated portions of the farm. And further, to complete a well on said premises within 90 days from the date hereof, or pay at the rate of One dollar per acre (\$ 240.) Dollars quarterly, in advance, for each additional three months such completion is delayed from the time above mentioned for the completion of such well until a well is completed; and it is agreed that the completion of such well shall be and operate, except as herein provided, as a full liquidation of all rental under this provision during the remainder of the term of this lease. All payments may be made direct to J. S. Davis or deposited to his credit, in The Citizens Bank or by check mailed to J. S. Davis at Radis P. O., Lewis County, State of West Virginia or in the same manner to A. E. Davis who is hereby appointed agent for such purposes.

Lessor may lay a line to any gas well on said land to take gas free for heat and light in each dwelling house on said land at his own risk, subject to the use, operation and right of abandonment of the well by the said parties of the second part.

One Out Side light - and one out side fire

Warrant Form 7882

No. 29
3 Acres
mll

Oil & Gas Lease

FROM

J. J. Langrish

TO

Robert H. Hines & Milton

Date *July 27* 1911

Terms: *5*

No. Acres *96*

LOCATION:

District *Sumner*

County *Leas*

Rec'd for Record *19*

Recorded *19*

In Book *74* Page *415*

Examined

MAP LOCATION:

N.....S.....E.....W.....

M.B.G. 6-15-16

For and in consideration of the sum of \$150.00 to be paid within 15 days. It has by record been ascertained that in case a payment was made to the lessor, that \$75.00 of the above sum shall apply to payment of the two year rental. He within three days from July 27th or the next business day, to be paid within 15 days. It has by record been ascertained that in case a payment was made to the lessor, that \$75.00 of the above sum shall apply to payment of the two year rental. It is hereby acknowledged before the undersigned notary public this 14th day of June 1916. J. J. Langrish
my commission expires Sept. 14, 1919.

THE STATE OF WEST VIRGINIA,
CLERK'S OFFICE, COUNTY COURT, LEWIS COUNTY, }
May 7 1912
THE FOREGOING *Oil & Gas Lease*
TOGETHER WITH THE CERTIFICATE THERETO ANNEXED, WAS THIS DAY
PRESENTED IN SAID OFFICE AND ADMITTED TO RECORD.
ATTEST
A. D. Lightbourne
Clerk

STATE OF WEST VIRGINIA,
County of *Leas*
I, *Kay G. Moyer*
Notary Public, do hereby certify that
a *J. J. Langrish* of said County of *Leas*
and *J. J. Langrish* his wife, whose name is signed to
the within writing, bearing date the *27* day of *July*
this day acknowledged the same before me in my said County.
Given under my hand this *27* day of *July*
A. D. 1911
My Commission Expires, Sept. 14, 1919.
My Commission Expires Sept. 14, 1919.



RECEIVED DEPARTMENT OF ENERGY OIL AND GAS

WR-35

Date February 6, 1986 Operator's Well No. 2-1753 Farm J. S. Davis API No. 47 - 041 - 1123-D

State of West Virginia DEPARTMENT OF ENERGY Oil and Gas Division

FEB 7 1986

WELL OPERATOR'S REPORT OF

DRILLING, FRACTURING AND/OR STIMULATING, OR PHYSICAL CHANGE

WELL TYPE: Oil / Gas X / Liquid Injection / Waste Disposal / (If "Gas," Production X / Underground Storage / Deep / Shallow X /)

LOCATION: Elevation: 1173' Watershed Walnut Fork of Fink District: Freeman's County Lewis Quadrangle Vadis Creek

COMPANY Carnegie Natural Gas Company

ADDRESS 800 Regis Ave., Pgh., PA 15236

DESIGNATED AGENT J. C. Stephenson

ADDRESS Box 387, Mannington, WV 26582

SURFACE OWNER Eddie L. Barker

ADDRESS Vadis, WV 26445

MINERAL RIGHTS OWNER Melvin Garrett

ADDRESS Camden, WV 26338

OIL AND GAS INSPECTOR FOR THIS WORK Steve Casey

ADDRESS Jane Lew, WV 26378

PERMIT ISSUED September 16, 1985

DRILLING COMMENCED December 18, 1985

DRILLING COMPLETED December 22, 1985

IF APPLICABLE: PLUGGING OF DRY HOLE ON CONTINUOUS PROGRESSION FROM DRILLING OR REWORKING. VERBAL PERMISSION OBTAINED ON

Table with 4 columns: Casing & Tubing, Used in Drilling, Left in Well, Cement fill up CW. ft. Rows include sizes 20-16 Cond., 13-10", 9 5/8, 8 5/8, 7, 5 1/2, 4 1/2, 3, 2, and Liners used.

GEOLOGICAL TARGET FORMATION Elk Depth 5200 feet

Depth of completed well 5265 feet Rotary X / Cable Tools

Water strata depth: Fresh - feet; Salt - feet

Coal seam depths: 228'-232'; 640'-641' Is coal being mined in the area? Yes

OPEN FLOW DATA

Producing formation Benson-Bradford-Warren Pay zone depth See Fracture Details feet

Gas: Initial open flow 13 Mcf/d Oil: Initial open flow Bbl/d

Final open flow 492 Mcf/d Final open flow Bbl/d

Time of open flow between initial and final tests hours

Static rock pressure 1590 psig (surface measurement) after 72 hours shut in

(If applicable due to multiple completion--)

Second producing formation Pay zone depth 12/29/2023 feet

Gas: Initial open flow Mcf/d Oil: Initial open flow Bbl/d

Final open flow Mcf/d Oil: Final open flow Bbl/d

Time of open flow between initial and final tests hours

Static rock pressure psig (surface measurement) after hours shut in

LEW 1123-D

DETAILS OF PERFORATED INTERVALS, FRACTURING OR STIMULATING, PHYSICAL CHANGE, ETC.

YOU ARE TO PERFORMED
2AD DIA 310

Fractured by BJ-Titan on 1-8-86

1st Stage - Perf 4631'-36'; 4474'-75'; 4155' W/14 holes, 12 Bbls. acid, 186 Bbls. water, 35,000# sand, 525,000 SCF N₂.

2nd Stage - Perf 3042'-3122' W/14 holes, 19 Bbls. acid, 235 Bbls. water, 35,000# sand, 400,000 SCF N₂.

WELL LOG

FORMATION	COLOR	HARD OR SOFT	TOP FEET	BOTTOM FEET	REMARKS Including indication of all fresh and salt water, coal, oil and gas
Commenced Drilling Deeper			@ 1895'		
Shale			1895	1928	
Weir			1928	1953	
Sand & Shale			1953	3041	
Warren			3041	3270	
Sand & Shale			3270	4102	
3rd Bradford			4102	4204	
Shale.			4204	4336	
Riley			4336	4416	
Shale			4416	4473	
Upper Benson			4473	4590	
Shale			4590	4630	
Lower Benson			4630	4722	
Shale			4722	4905	
Alexander			4905	5032	
Shale			5032	5265	
Total Depth				5265'	

(Attach separate sheets as necessary)

CARNEGIE NATURAL GAS COMPANY

Well Operator

By: Kenneth G. Dunsay

Date: February 5, 1986

12/29/2023

Note: Regulation 2.02(i) provides as follows:

"The term 'log' or 'well log' shall mean a systematic detailed geological record of all formations, including coal, encountered in the drilling of a well."



RECEIVED
AUG 28 1985

STATE OF WEST VIRGINIA
DEPARTMENT OF MINES

DIVISION OF OIL & GAS OIL AND GAS DIVISION
DEPARTMENT OF ENERGY

Quadrangle Vadis S. W.

WELL RECORD

Permit No. LEW-1123

Oil or Gas Well Gas
(KIND)

Company Carnegie Natural Gas Company,
Address 3904 Main Street, Murrells Run, Pa.
Farm J. S. Davis Acres 84
Location (waters) Walnut Fork
Well No. 2-1753 Elev. 1173'
District Freemans Creek County Lewis
The surface of tract is owned in fee by Melvin Garrett
Vadis Address W. Va.
Mineral rights are owned by Melvin Garrett
Vadis Address W. Va.
Drilling commenced January 2, 1963
Drilling completed February 4, 1963
Date Shot _____ From _____ To _____
With _____
Open Flow 60 /10ths Water in 1 Inch
_____ /10ths Merc. in _____ Inch
Volume 81,630 Cu. Ft.
Rock Pressure 520 lbs. 12 hrs.
Oil _____ bbls., 1st 24 hrs.
WELL ACIDIZED _____
WELL FRACTURED 2-12-63 - 34,000# of sand and 730 bbls. of water

Casing and Tubing	Used in Drilling	Left in Well	Packers
Size			Kind of Packer _____
16			<u>Bottom Hole</u>
13			Size of <u>8-5/8" x 10 1/2"</u>
10	<u>354</u>	<u>354</u>	Depth set <u>1182'</u>
8 1/4	<u>1182</u>	<u>1182</u>	
6 3/4	<u>1895</u>	<u>1895</u>	
5 3/16			
3			Perf. top <u>1834</u>
2			Perf. bottom <u>1840</u>
Liners Used			Perf. top <u>1848</u>
			Perf. bottom <u>1860</u>

CASING CEMENTED 7 SIZE _____ No. Ft. _____ Date _____
30 bags of cement

COAL WAS ENCOUNTERED AT 197 FEET 204' INCHES
228 FEET - INCHES 232 FEET INCHES
640 FEET - INCHES 641 FEET INCHES

RESULT AFTER TREATMENT Estimated at 5,000,000 cu. ft.
ROCK PRESSURE AFTER TREATMENT 680# - 1 1/2 hrs.
Fresh Water 197, 225 & 284 Feet Salt Water _____ Feet

Formation	Color	Hard or Soft	Top	Bottom	Oil, Gas or Water	Depth	Remarks
Clay	Red	Soft	0	8			
Sand Stone	Yellow	Medium	8	55			
Slate	Gray	Soft	55	65			
Sand	Yellow	Medium	65	100			
Red Rock	Red	Medium	100	105			
Slate	Gray	Medium	105	135			
Sand	Yellow	Medium	135	145			
Slate	Gray	Soft	145	160			
Sand	Yellow	Medium	160	170			
Slate	Gray	Soft	170	197	Water	197'	
Coal	Dark	Soft	197	204			
Slate	Gray	Medium	204	212			
Lime	Gray	Hard	212	225	Water	225'	
Slate	Gray	Soft	225	228			
Coal	Black	Soft	228	232			
Slate	Gray	Soft	232	252			
Gritty Lime	Gray	Medium	252	280			
Slate	Gray	Medium	280	283			
Red Rock	Red	Medium	283	288	Water	284'	
Slate	Gray	Medium	288	300			
Red Rock	Red	Soft	300	334			
Slate	Gray	Medium	334	340			
Gritty Lime	Gray	Hard	340	368			
Red Rock	Red	Medium	368	455			
Gritty Lime	Gray	Hard	455	468			
Slate	Gray	Medium	468	475			
Red Rock	Red	Medium	475	500			
Lime	Gray	Medium	500	520			
Slate	Gray	Soft	520	560			
Red Rock	Red	Medium	560	578			

12/29/2023

Formation	Color	Hard or Soft	Top	Bottom	Oil, Gas or Water	Depth Found	Remarks
Gritty Lime	Gray	Medium	578	600			
Slate	Gray	Medium	600	640			
Coal	Black	Soft	640	641			
Gritty Lime	Gray	Hard	641	670			
Sand	Light	Hard	670	682			Little Dunkard
Gritty Lime	Gray	Hard	682	729			
Sand	Gray	Hard	729	745			
Slate	Gray	Medium	745	810			
Gritty Lime	Gray	Hard	810	860			
Slate	Dark	Medium	860	870			
Gritty Lime	Gray	Medium	870	905			
Slate	Gray	Soft	905	913			
Lime	Dark	Hard	913	950			
Slate	Gray	Medium	950	1000			
Lime	Gray	Medium	1000	1015			
Sand	Gray	Hard	1015	1068			Big Dunkard
Slate	Gray	Medium	1068	1072			
Sand	Gray	Hard	1072	1105			Gas Sand
Slate	Gray	Soft	1105	1110			
Sand	Gray	Hard	1110	1130			1st Salt Sand
Slate	Dark	Medium	1130	1150			
Lime	Gray	Hard	1150	1160			
Slate	Dark	Medium	1160	1170			
Sand	Dark	Hard	1170	1209			2nd Salt Sand
Slate	Dark	Medium	1209	1226			
Lime	Dark	Hard	1226	1264			
Slate	Dark	Medium	1264	1280			
Lime	Gray	Hard	1280	1304			
Sand	Gray	Hard	1304	1495			3rd Salt Sand
Slate	Dark	Medium	1495	1580			
Gritty Lime	Gray	Medium	1580	1610			
Slate	Dark	Medium	1610	1615			
Sand	Gray	Hard	1615	1630			Maxon Sand
Red Rock	Red	Soft	1630	1635			
Gritty Lime	Dark	Hard	1635	1644			Little Lime
Lime	Gray	Hard	1644	1665			Little Lime
Slate	Gray	Soft	1665	1680	Show oil	1705'	Pencil Cave
Sand	Gray	Hard	1680	1725	and gas		Blue Monday
Lime	Gray	Hard	1725	1774	Show oil &	1803-04'	Big Lime
Sand	Dark	Hard	1774	1865	gas	1830-64'	Big Injun
Slate	Dark	Medium	1865	1880			
Slate	Gray	Medium	1880	1895			
			Total	1895			

12/29/2023

Date May 1, 19__

APPROVED CARNEGIE NATURAL GAS COMPANY

By E.C. Laffey (Title) Chief Engineer

STATE OF WEST VIRGINIA
DEPARTMENT OF MINES
OIL AND GAS DIVISION

RECEIVED
DEPARTMENT OF ENERGY
OIL AND GAS

JUN 11 1986

FICIAL INSPECTION REQUEST

INSPECTOR'S COMPLIANCE REPORT

(9-16-85 = DD)

Permit No. 41-1123 D
Company Carnegie Gas
Inspector _____
Date _____

County Lewis
Farm C. Barber
Well No. 1753

RULE	DESCRIPTION	IN COMPLIANCE	
		Yes	No
23.06	Notification Prior to starting Work	_____	_____
25.04	Prepared before Drilling to prevent waste	_____	_____
25.03	High-Pressure Drilling	_____	_____
16.01	Required Permits at wellsite	_____	_____
15.03	Adequate Fresh Water Casing	_____	_____
15.02	Adequate Coal Casing	_____	_____
15.01	Adequate Production Casing	_____	_____
15.04	Adequate Cement Strength	_____	_____
23.02	Maintained Access Roads	_____	_____
25.01	Necessary Equipment to prevent Waste	_____	_____
23.03	Reclaimed Drilling Site	_____	_____
23.04	Reclaimed Drilling Pits	_____	_____
23.05	No surface or underground Pollution	_____	_____
7.03	Identification Markings	_____	_____

COMMENTS: _____

I have inspected the above well and (HAVE/HAVE NOT) found it to be in compliance with all of the rules and regulations of the Office of Oil and Gas Department of Mines of the State of West Virginia.

SIGNED: Steve Casey
DATE: 6-6-86

12/29/2023

P 047 342 626

RECEIPT FOR CERTIFIED MAIL

NO INSURANCE COVERAGE PROVIDED
NOT FOR INTERNATIONAL MAIL

(See Reverse)

PS Form 3800, Feb. 1982

★ U.S.G.P.O. 1984-446-014

Sent to	OPAL D. BARKER	
Street and No.		
P.O., State and ZIP Code	VADIS, WV 26445	
Postage	\$	56
Certified Fee		75
Special Delivery Fee		
Restricted Delivery Fee		
Return Receipt Showing to whom and Date Delivered		70
Return receipt showing to whom Date, and Address of Delivery		
TOTAL Postage and Fees		131
Postmark or Date	AUG 26 1985 PITTSBURGH, PA PLEASANT HILLS BR. USPO	

SURFACE OWNER NOTIFICATION - WELL # 1753

P 047 342 627

RECEIPT FOR CERTIFIED MAIL

NO INSURANCE COVERAGE PROVIDED
NOT FOR INTERNATIONAL MAIL

(See Reverse)

PS Form 3800, Feb. 1982

★ U.S.G.P.O. 1984-446-014

Sent to	EDDIE L. BARKER	
Street and No.		
P.O., State and ZIP Code	VADIS, WV 26445	
Postage	\$	56
Certified Fee		75
Special Delivery Fee		
Restricted Delivery Fee		
Return Receipt Showing to whom and Date Delivered		70
Return receipt showing to whom, Date, and Address of Delivery		
TOTAL Postage and Fees	\$	201
Postmark or Date	AUG 26 1985 PITTSBURGH, PA PLEASANT HILLS BR. USPO	

SURFACE OWNER NOTIFICATION - WELL # 1753

RECEIVED
AUG 28 1985

DIVISION OF OIL & GAS
DEPARTMENT OF ENERGY

P 047 342 625

RECEIPT FOR CERTIFIED MAIL

NO INSURANCE COVERAGE PROVIDED
NOT FOR INTERNATIONAL MAIL

(See Reverse)

PS Form 3800, Feb. 1982

★ U.S.G.P.O. 1984-446-014

Sent to	GRAFTON COAL CO.	
Street and No.	P.O. BOX 1050	
P.O., State and ZIP Code	CLARKSBURG, WV 26301	
Postage	\$	39
Certified Fee		75
Special Delivery Fee		
Restricted Delivery Fee		
Return Receipt Showing to whom and Date Delivered		70
Return receipt showing to whom, Date, and Address of Delivery		
TOTAL Postage and Fees	\$	184
Postmark or Date	AUG 26 1985 PITTSBURGH, PA PLEASANT HILLS BR. USPO	

COAL OWNER NOTIFICATION - WELL # 1753

12/29/2023

8500'

Latitude 39° 05' 39° 07' 30"

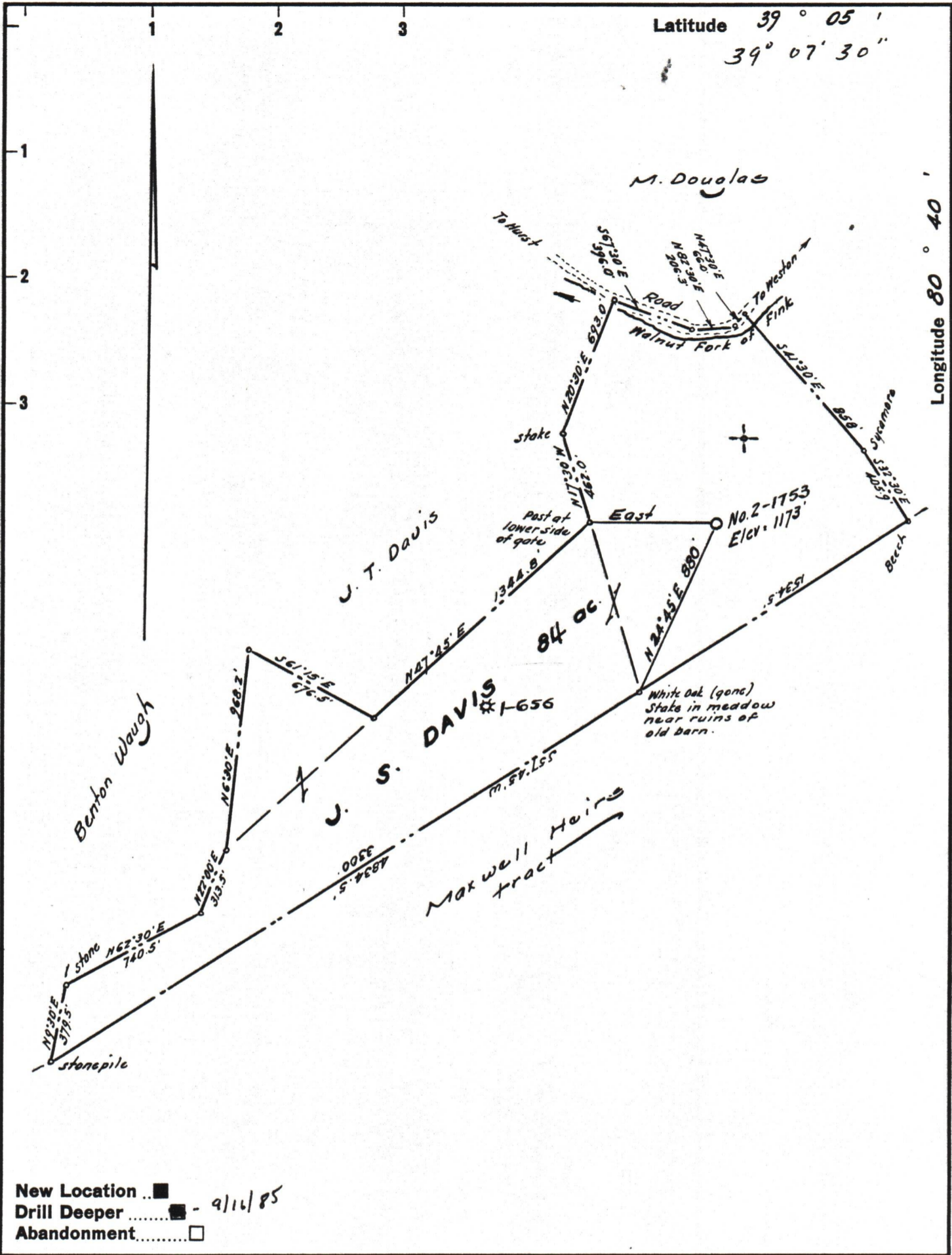

New Location ..
 Drill Deeper - 9/16/85
 Abandonment.....

Company CARNEGIE NATURAL GAS CO.
 800 Regis Ave., P. H. S. BURG, PA. 15236
 Address 3904 Main St., Munduth, Penna.
 Farm J. S. Davis Eddie L. Barker
 Tract _____ Acres 84 Lease No. 7882
 Well (Farm) No. Two Serial No. 1753
 Elevation (Spirit Level) 1179
 Quadrangle Vadis
 County Lewis District Freamans Creek
 Engineer W. A. Stouffer
 Engineer's Registration No. 1227
 File No. _____ Drawing No. _____
 Date Dec 3, 1962 Scale 1" = 600'

STATE OF WEST VIRGINIA
 DEPARTMENT OF MINES
 OIL AND GAS DIVISION
 CHARLESTON

WELL LOCATION MAP

FILE NO. Lew-1123 12/29/2023

+ Denotes location of well on United States Topographic Maps, scale 1 to 62,500, latitude and longitude lines being represented by border lines as shown.

- Denotes one inch spaces on border line of original tracing.