

(+) DENOTES LOCATION OF WELL ON U.S.G.S. TOPOGRAPHIC MAP

LATITUDE 39°10'00"

LONGITUDE 80°37'30"

- ① DOMINION TRANSMISSION, INC.
TAX MAP 2-B PARCEL 3
61.75 ACRES
- ② DOMINION TRANSMISSION, INC.
TAX MAP 2-B PARCEL 4
29.28 ACRES



HFP, LLC
TAX MAP 2-B PARCEL 6
129.5 ACRES

RICHARD A. GALL, ET AL
TAX MAP 2-C PARCEL 19
134.4 ACRES

HAROLD R. & SANDRA L. MILLER
TAX MAP 2-C PARCEL 16
156 ACRES

WELL 13064
NAD 83 LAT. 39°07'30.98"
LONG. 80°39'25.39"
UTM NAD 83 N4330734.31
(METERS) E529644.00

WELL TIES
NOT TO SCALE

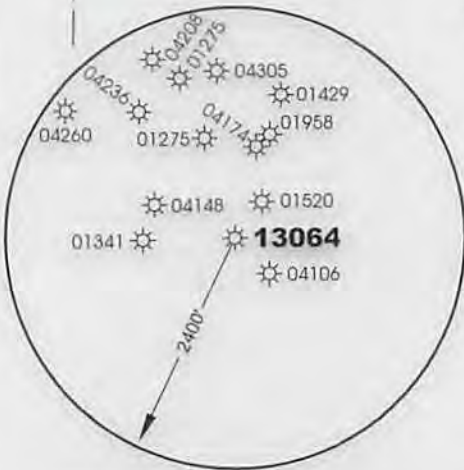
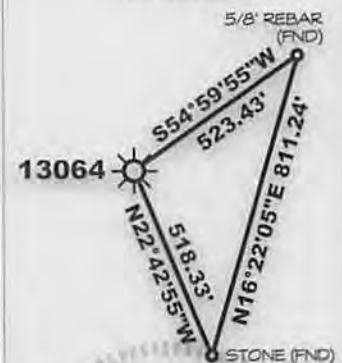

MSES consultants, inc.
FILE NO. 12-502-Well13064-WellPlat
DRAWN BY RRC / MVS
SCALE 1" = 1000'
MIN. DEGREE OF ACCURACY 1 IN 2500
PROVEN SOURCE OF ELEVATION:
DGPS (SUBMETER MAPPING GRADE)

I, THE UNDERSIGNED, HEREBY CERTIFY THAT THIS PLAT IS CORRECT TO THE BEST OF MY KNOWLEDGE AND BELIEF, AND THAT IT SHOWS ALL INFORMATION REQUIRED BY LAW AND REGULATIONS ISSUED AND PRESCRIBED BY THE DEPARTMENT OF MINES.
(SIGNED) *Richard R. Castel*
R.P.E. P.S. 864



STATE OF WEST VIRGINIA
DEPARTMENT OF MINES
OIL AND GAS DIVISION



DATE FEBRUARY 24 20 14
OPERATOR'S WELL NO. 13064
API WELL NO.
47 041 01487P
STATE COUNTY PERMIT NO.

WELL TYPE: OIL GAS LIQUID INJECTION WASTE DISPOSAL
IF "GAS", PRODUCTION STORAGE DEEP SHALLOW

LOCATION: ELEVATION 1160.85' WATERSHED BUCK RUN OF FINK CREEK
DISTRICT FREEMANS CREEK COUNTY LEWIS
QUADRANGLE NEW MILTON NEAREST TOWN FINK

SURFACE OWNER HAROLD R. & SANDRA L. MILLER ACREAGE 156
OIL & GAS ROYALTY OWNER HAROLD R. MILLER LEASE ACREAGE 156

LEASE NO. FK097721
PROPOSED WORK: DRILL CONVERT DRILL DEEPER REDRILL FRACTURE OR STIMULATE
PLUG OFF OLD FORMATION PERFORATE NEW FORMATION
OTHER PHYSICAL CHANGE IN WELL (SPECIFY)
PLUG AND ABANDON CLEAN OUT AND REPLUG

TARGET FORMATION GANTZ ESTIMATED DEPTH 2548'
WELL OPERATOR DOMINION TRANSMISSION, INC. DESIGNATED AGENT MR. JAMES D. BLASINGAME
ADDRESS 445 WEST MAIN STREET ADDRESS 445 WEST MAIN STREET
CLARKSBURG, WV 26301 CLARKSBURG, WV 26301

FORM IV-6

COUNTY PERMIT NO.

041 01487

05/30/2014

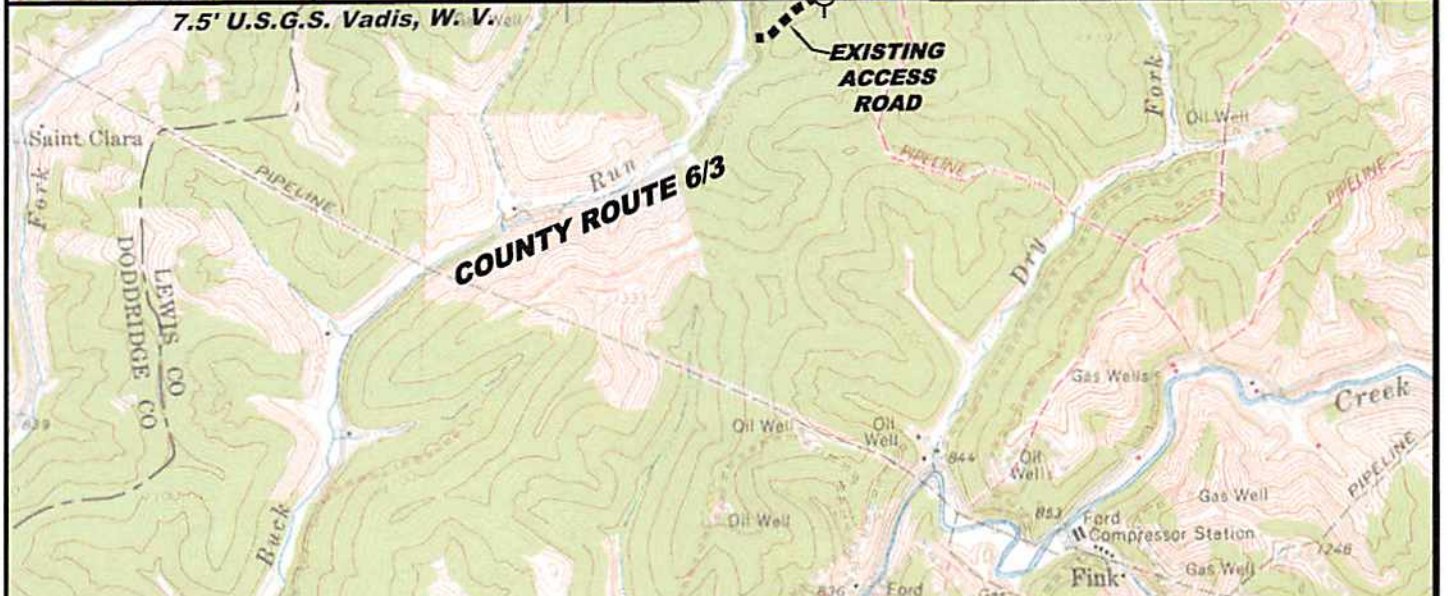
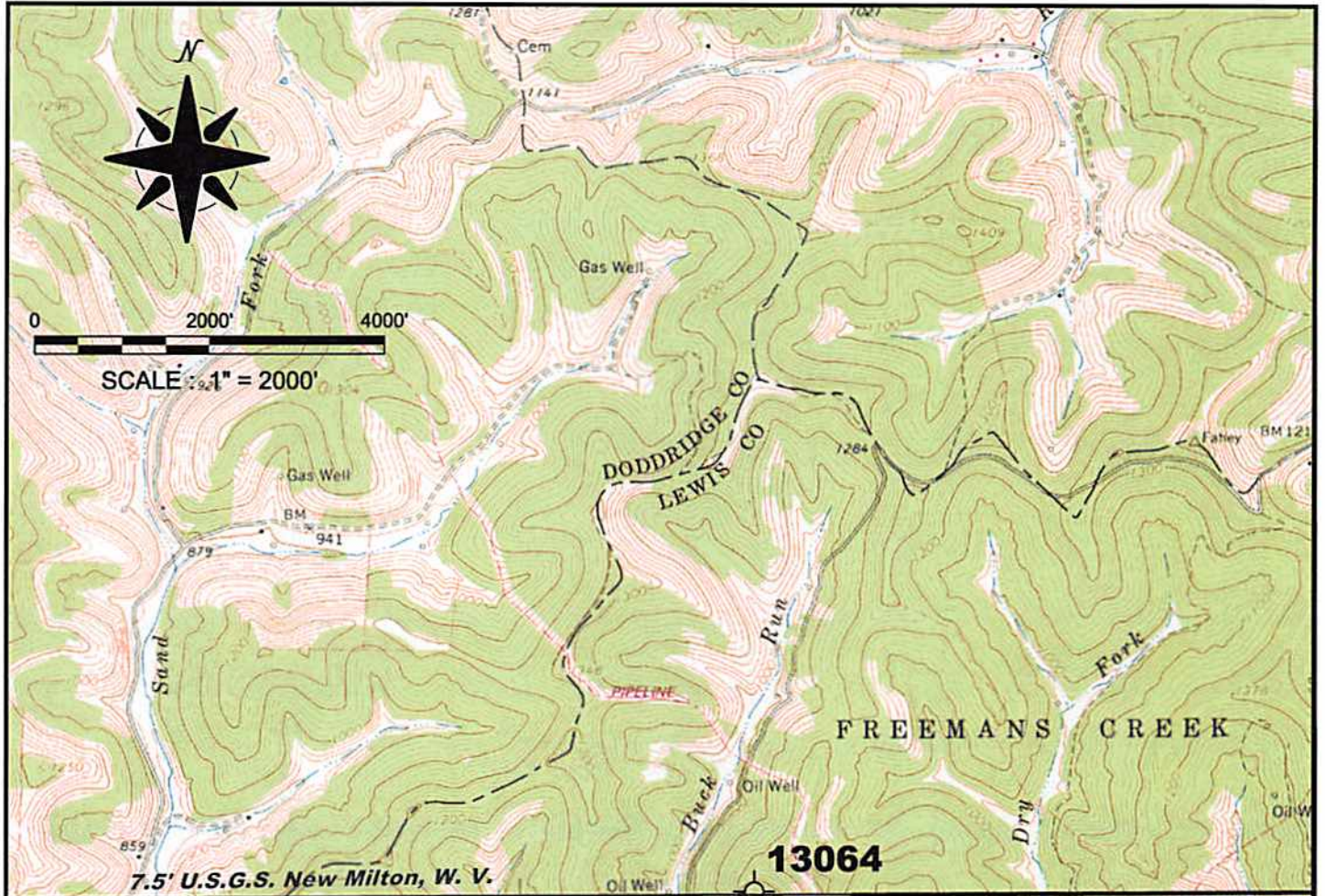

DOMINION TRANSMISSION, INC.		
WELL #13064 <i>B.S. 4-28-14</i>		
ACCESS ROAD & WELL SITE TOPO		
Drawn by	LFL	2/14
Engineer	RVS	2/14
Checked by	RVS	2/14
		Date
Prepared by	<i>MSES consultants, inc.</i>	
Scale		AS SHOWN
FIGURE		1