

9.025'

LATITUDE 39°10'00"

LONGITUDE 80°37'30"

14.480'

(+) DENOTES LOCATION OF WELL ON U.S.G.S. TOPOGRAPHIC MAP



WELL 13065	
NAD 83	LAT. 39°07'37.34" LONG. 80°39'23.83"
UTM NAD 83 (METERS)	N4330930.50 E529680.72

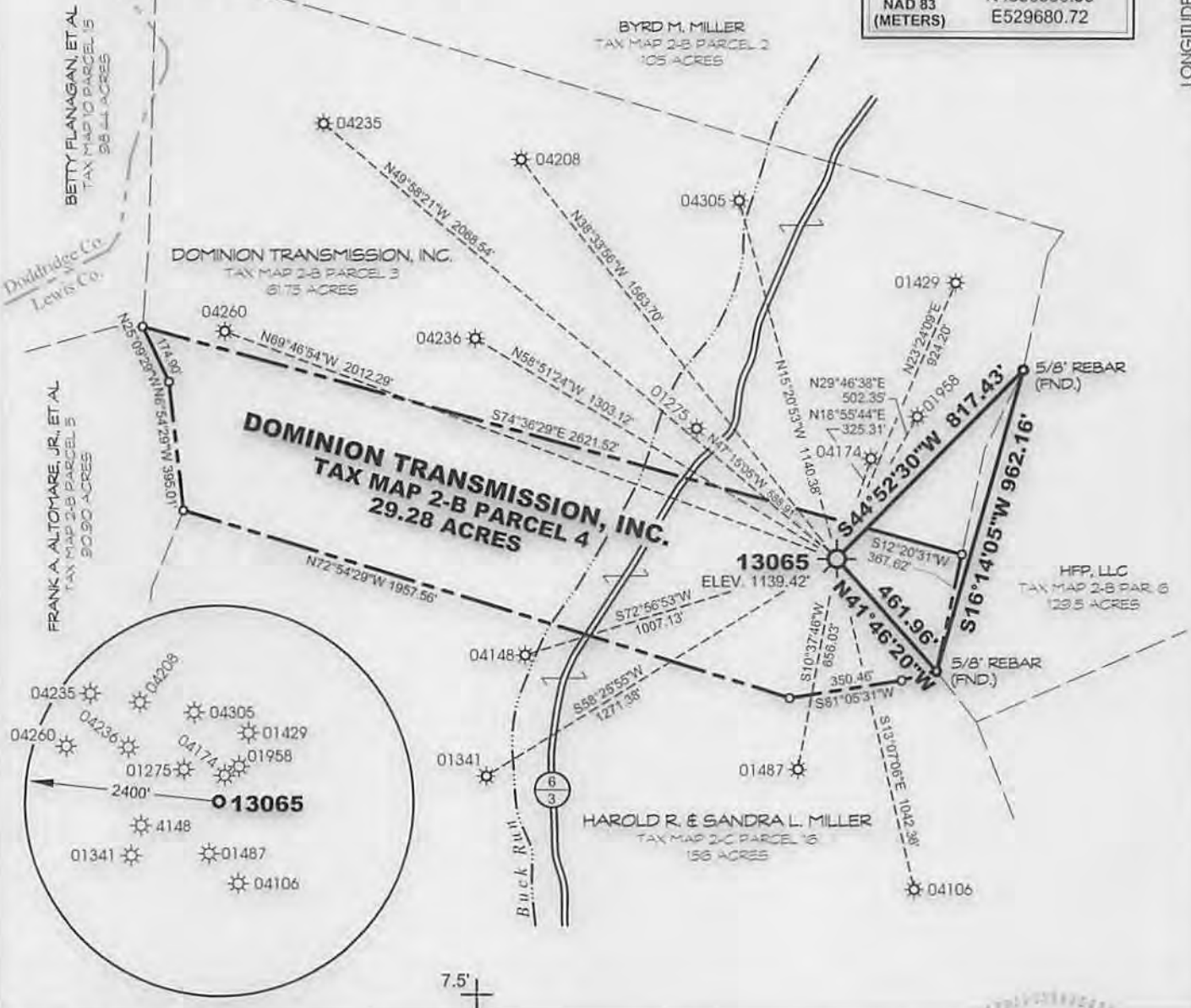

MSES consultants, inc.

FILE NO. 12-502-Well13065-WellPlat
 DRAWN BY RRC / MVS
 SCALE 1" = 500'
 MIN. DEGREE OF ACCURACY 1 IN 2500
 PROVEN SOURCE OF ELEVATION:
 DGPS (SUBMETER MAPPING GRADE)

I, THE UNDERSIGNED, HEREBY CERTIFY THAT THIS PLAT IS CORRECT TO THE BEST OF MY KNOWLEDGE AND BELIEF, AND THAT IT SHOWS ALL INFORMATION REQUIRED BY LAW AND REGULATIONS ISSUED AND PRESCRIBED BY THE DEPARTMENT OF MINES.

(SIGNED)

Richard P. Castel

R.P.E. P.S. 864

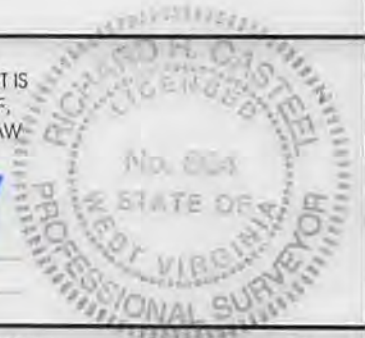

STATE OF WEST VIRGINIA

DEPARTMENT OF MINES

OIL AND GAS DIVISION



DATE FEBRUARY 24 20 14

OPERATOR'S WELL NO. 13065

API WELL NO.

47 **041** **01520 P**
 STATE COUNTY PERMIT NO.

WELL TYPE: OIL GAS LIQUID INJECTION WASTE DISPOSAL
 IF "GAS", PRODUCTION STORAGE DEEP SHALLOW

LOCATION: ELEVATION 1139.42' WATERSHED BUCK RUN OF FINK CREEK
 DISTRICT FREEMANS CREEK COUNTY LEWIS
 QUADRANGLE NEW MILTON NEAREST TOWN FINK

SURFACE OWNER DOMINION TRANSMISSION, INC. ACREAGE 29.28
 OIL & GAS ROYALTY OWNER DOMINION TRANSMISSION, INC. LEASE ACREAGE 29.28

LEASE NO. ---

PROPOSED WORK: DRILL CONVERT DRILL DEEPER REDRILL FRACTURE OR STIMULATE
 PLUG OFF OLD FORMATION PERFORATE NEW FORMATION
 OTHER PHYSICAL CHANGE IN WELL (SPECIFY)
 PLUG AND ABANDON CLEAN OUT AND REPLUG

TARGET FORMATION GANTZ ESTIMATED DEPTH 2532'
 WELL OPERATOR DOMINION TRANSMISSION, INC. DESIGNATED AGENT MR. JAMES D. BLASINGAME
 ADDRESS 445 WEST MAIN STREET ADDRESS 445 WEST MAIN STREET
 CLARKSBURG, WV 26301 CLARKSBURG, WV 26301

FORM IV-6

COUNTY

041

PERMIT NO.

05/30/2014

