



SURVEYOR/ENGINEER: 1-304-933-3463
1700 ANMOORE RD,
BRIDGEPORT, WV 26330

SURFACE HOLE LOCATION (SHL):

GEOGRAPHIC (NAD83):
LATITUDE: 39.123657°
LONGITUDE: -80.552734°

SPCS (NAD83, WV NORTH, FEET):
NORTHING: 773,655.908
EASTING: 2,095,401.584

UTM (NAD83, ZONE 17, METERS):
NORTHING: 4,330,594.332
EASTING: 538,662.117



N/F
RUSSELL BRADFORD MESSENGER &
RICHARD BRENTON
D.B. 800, Pg. 941
TAX MAP #21-03-005C-0053

N/F
JASON EVERETT & AMY L. HUNT
D.B. 589, Pg. 3
TAX MAP #21-03-005C-0006

N/F
RUSSELL BRADFORD
MESSENGER &
RICHARD BRENTON
D.B. 800, Pg. 941
TAX MAP
#21-03-005C-0053

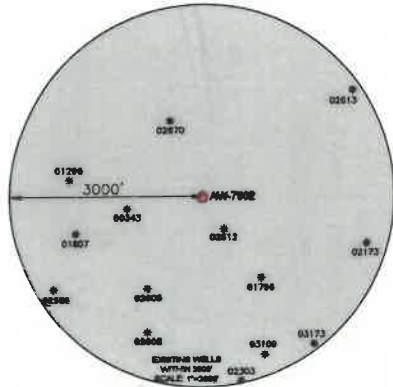

WELL RESTRICTIONS

- NO OCCUPIED DWELLINGS > 2500 SQ FT. WITHIN 625 FEET OF CENTER OF PAD.
- NO AGRICULTURE BUILDINGS > 2500 SQ FT. WITHIN 625 FEET OF CENTER OF PAD.
- NO WATER WELLS OR DEVELOPED SPRINGS ARE WITHIN 250 FEET OF PROPOSED WELL.
- PERENNIAL STREAMS, LAKES, PONDS, OR RESERVOIRS WITHIN 100 FEET OF THE LIMITS OF DISTURBANCE.
- NO NATURALLY PRODUCING TROUT STREAM WITHIN 300 FEET OF LIMITS OF DISTURBANCE.
- NO GROUND INTAKE OR PUBLIC WATER SUPPLY WITHIN 1000 FEET OF WELL PAD, LIMITS OF DISTURBANCE, E & S CONTROLS OR PUBLIC WATER SUPPLY.

NOTES ON SURVEY

- TIES TO WELLS AND CORNERS ARE BASED ON SPCS, NAD83 DATUM, WEST VIRGINIA SOUTH, US FT.
- WELL LAT./LONG ESTABLISHED BY DIRECT GPS NAD '83.
- BOUNDARIES SHOWN ARE TAKEN FROM TAX MAPS, DEEDS, AND FIELD SURVEY. THIS DRAWING IS NOT REPRESENTATIVE OF A FULL BOUNDARY SURVEY.
- SURFACE OWNER INFORMATION TAKEN FROM THE ASSESSOR AND COUNTY CLERK RECORDS OF BARBOUR COUNTY IN OCTOBER OF 2021.
- WELLS SHOWN ARE TAKEN FROM RECORDS OF WADSW.

I, THE UNDERSIGNED, HEREBY CERTIFY THAT THIS PLAT IS CORRECT TO THE BEST OF MY KNOWLEDGE AND BELIEF AND SHOWS ALL THE INFORMATION REQUIRED BY LAW AND REGULATIONS ISSUED AND PRESCRIBED BY THE DEPARTMENT OF ENVIRONMENTAL PROTECTION.

P.S. 983 *Michael R. Hyman* 12-16-2025



| LINE | BEARING | DISTANCE |
|------|---------------|----------|
| L1 | N 82°47'36" W | 135.42' |
| L2 | N 17°47'26" W | 473.82' |



(+) DENOTES LOCATION OF WELL ON UNITED STATES TOPOGRAPHIC MAPS
WVDEP
OFFICE OF OIL & GAS
601 57TH STREET
CHARLESTON, WV 25034

MINIMUM DEGREE OF ACCURACY: 1/200
PROVEN SOURCE OF ELEVATION: SURVEY GRADE GPS (NAVD 88, US FT)

OPERATOR'S WELL #: **AW-7902**
API WELL #: **47** STATE **41** COUNTY **02770** PERMIT **04/10/2026**

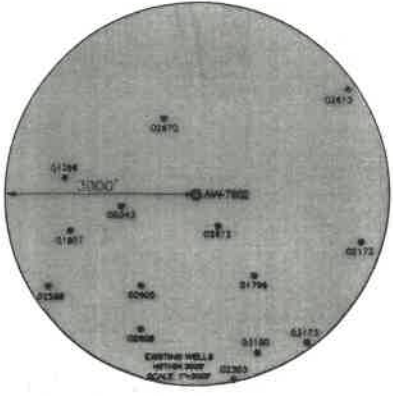

N/F
JASON EVERETT & AMY L. HUNT
 D.B. 589, Pg. 3
 TAX MAP #21-03-005C-0006

N/F
RUSSELL BRADFORD MESSENGER & RICHARD BRENTON
 D.B. 800, Pg. 941
 TAX MAP #21-03-005C-0005

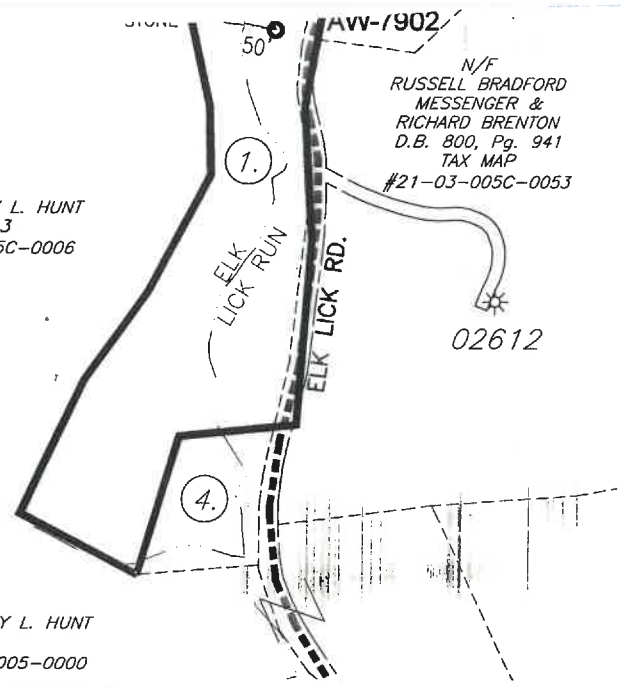

WELL RESTRICTIONS

1. NO OCCUPIED DWELLINGS > 2500 SQ FT. WITHIN 625 FEET OF CENTER OF PAD.
2. NO AGRICULTURE BUILDINGS > 2500 SQ FT. WITHIN 625 FEET OF CENTER OF PAD.
3. NO WATER WELLS OR DEVELOPED SPRINGS ARE WITHIN 250 FEET OF PROPOSED WELL.
4. PERENNIAL STREAMS, LAKES, PONDS, OR RESERVOIRS WITHIN 100 FEET OF THE LIMITS OF DISTURBANCE.
5. NO NATURALLY PRODUCING TROUT STREAM WITHIN 300 FEET OF LIMITS OF DISTURBANCE.
6. NO GROUND INTAKE OR PUBLIC WATER SUPPLY WITHIN 1000 FEET OF WELL PAD, LIMITS OF DISTURBANCE, E & S CONTROLS OR PUBLIC WATER SUPPLY.

1. N/F **JASON EVERETT & AMY L. HUNT**
D.B. 589, Pg. 3
TAX MAP #21-03-005C-0005-0000
2. N/F **RUSSELL BRADFORD MESSENGER & RICHARD BRENTON**
D.B. 800, Pg. 941
TAX MAP #21-03-005C-0002-0000
3. N/F **RUSSELL BRADFORD MESSENGER & RICHARD BRENTON**
D.B. 800, Pg. 941
TAX MAP #21-03-005C-0048-0000
4. N/F **JASON EVERETT & AMY L. HUNT**
D.B. 589, Pg. 3
TAX MAP #21-03-005C-0004-0000

| LINE | BEARING | DISTANCE |
|------|---------------|----------|
| L1 | N 82°47'36" W | 135.42' |
| L2 | N 17°47'26" W | 473.82' |

NOTES ON SURVEY

1. TIES TO WELLS AND CORNERS ARE BASED ON SPCS, NAD83 DATUM, WEST VIRGINIA SOUTH, US FT.
2. WELL LAT./LONG ESTABLISHED BY DIRECT GPS NAD '83.
3. BOUNDARIES SHOWN ARE TAKEN FROM TAX MAPS, DEEDS, AND FIELD SURVEY. THIS DRAWING IS NOT REPRESENTATIVE OF A FULL BOUNDARY SURVEY.
4. SURFACE OWNER INFORMATION TAKEN FROM THE ASSESSOR AND COUNTY CLERK RECORDS OF BARBOUR COUNTY IN OCTOBER OF 2021.
5. WELLS SHOWN ARE TAKEN FROM RECORDS OF WVDEP.

I, THE UNDERSIGNED, HEREBY CERTIFY THAT THIS PLAT IS CORRECT TO THE BEST OF MY KNOWLEDGE AND BELIEF AND SHOWS ALL THE INFORMATION REQUIRED BY LAW AND REGULATIONS ISSUED AND PRESCRIBED BY THE DEPARTMENT OF ENVIRONMENTAL PROTECTION.

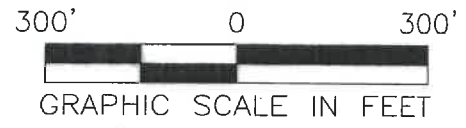
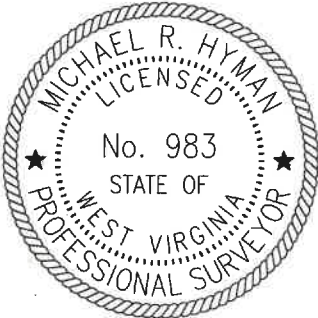

P.S. 983 *Michael R. Hyman* 12-16-2025

| | | | |
|--|---|---|---|
| | (+) DENOTES LOCATION OF WELL ON UNITED STATES TOPOGRAPHIC MAPS | MINIMUM DEGREE OF ACCURACY: 1/200 | OPERATOR'S WELL #: AW-7902 |
| | WVDEP OFFICE OF OIL & GAS 601 57TH STREET CHARLESTON, WV 25034 | PROVEN SOURCE OF ELEVATION: SURVEY GRADE GPS (NAVD 88, US FT) | API WELL #: 47 41 02770 STATE COUNTY PERMIT |

WELL TYPE: OIL WASTE DISPOSAL PRODUCTION DEEP GAS LIQUID INJECTION STORAGE SHALLOW

WATERSHED: WEST FORK ELEVATION: 1074.32

DISTRICT: FREEMANS CREEK COUNTY: LEWIS QUADRANGLE: CAMDEN

SURFACE OWNER: JASON EVERETT & AMY L. HUNT ACREAGE: 6.20 ±

OIL & GAS ROYALTY OWNER: GARNET GAS CORPORATION \ HG ENERGY II APPALACHIA LLC ACREAGE: 6.20 ±

DRILL DRILL DEEPER REDRILL FRACTURE GR. STIMULATE PLUG OFF OLD FORMATION PERFORATE NEW FORMATION

CONVERT PLUG & ABANDON CLEAN OUT & REPLUG OTHER CHANGE (SPECIFY):

TARGET FORMATION: GANTZ ESTIMATED DEPTH: 2,232 TVD TMD

WELL OPERATOR: Eastern Gas Transmission and Storage, Inc. DESIGNATED AGENT: John M. Love

ADDRESS: 925 White Oaks Blvd. ADDRESS: 925 White Oaks Blvd.

CITY: Bridgeport STATE: WV ZIP CODE: 26330 CITY: Bridgeport STATE: WV ZIP CODE: 26330

| | | |
|--|--|---|
| LEGEND: ● PROPOSED SURFACE HOLE / BOTTOM HOLE ✱ EXISTING / PRODUCING WELLHEAD ⊕ EXISTING WATER WELL ⊙ EXISTING SPRING | — SURVEYED BOUNDARY ■■■■■■■■■■ DRILLING UNIT — LEASE BOUNDARY - - - 500' OFFSET LINE - - - PROPOSED PATH | REVISIONS: DATE: 12-16-2025 FILE NO: DRAWN BY: TMF SCALE: 1" = 500' DRAWING NO: 30-4574 WELL LOCATION PLAT 1 |
|--|--|---|

4704102770W

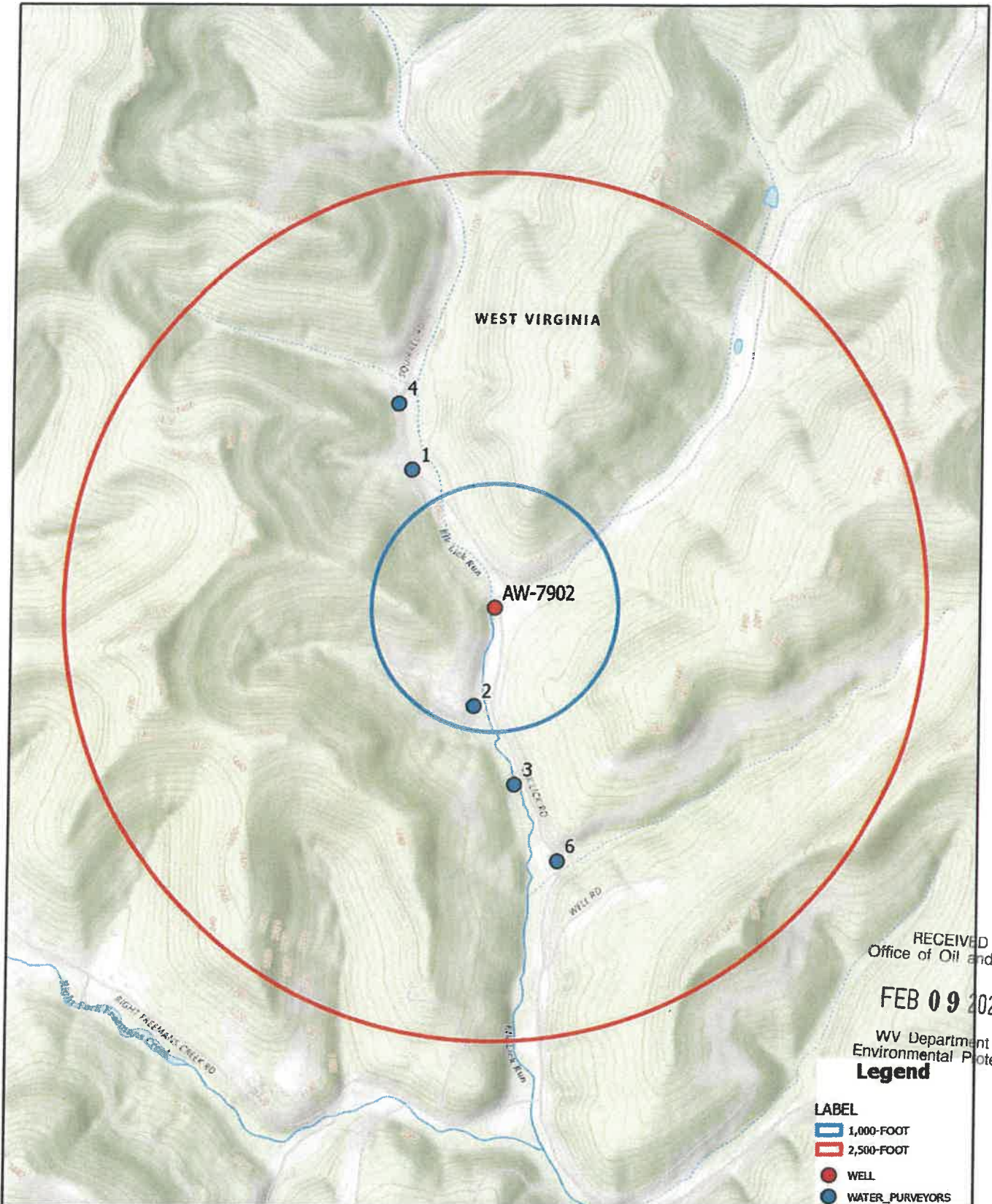

RECEIVED
Office of Oil and Gas
FEB 09 2026
WV Department of
Environmental Protection

- Legend**
- LABEL
 - 1,000-FOOT
 - 2,500-FOOT
 - WELL
 - WATER_PURVEYORS



EXHIBIT B
BHE REWORK - AW-7902
WATER PURVEYOR MAP
LEWIS COUNTY, WV

| | |
|------------------|-----------------|
| DATE: 12/11/2025 | DRAWN BY: HET |
| PROJECT: 4574 | APPROVED BY: AW |

1700 ANGIOORE ROAD
BRIDGEPORT, WV 26330
WWW.ASCENT.COM



SCALE: 1:12,000



04/10/2026