

UNITED STATES
DEPARTMENT OF THE INTERIOR
GEOLOGICAL SURVEY

4704103117P

STATE OF

80° 37' 30"
9° 00'

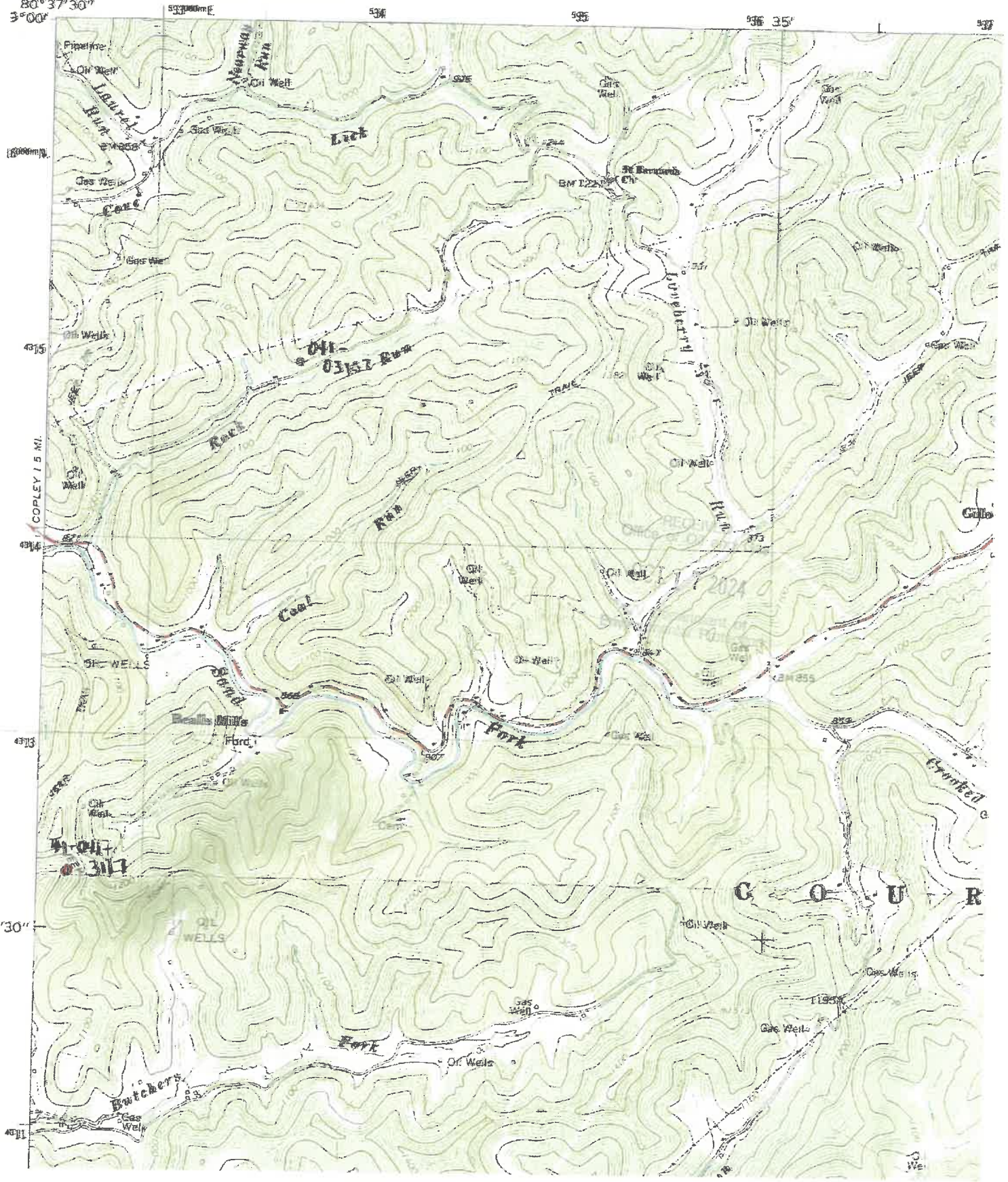

11/01/2024



West Virginia Department of Environmental Protection
Office of Oil and Gas

WELL LOCATION FORM: GPS

API: 47-041-03117 WELL NO.: 1

FARM NAME: Martha Jacob

RESPONSIBLE PARTY NAME: Mike Ross

COUNTY: Lewis DISTRICT: Courthouse

QUADRANGLE: Peterson

SURFACE OWNER: Coastal Forest Resource Co.

ROYALTY OWNER: _____

UTM GPS NORTHING: 4312510.4

UTM GPS EASTING: 532651.8 GPS ELEVATION: 1171'

The Responsible Party named above has chosen to submit GPS coordinates in lieu of preparing a new well location plat for a plugging permit or assigned API number on the above well. The Office of Oil and Gas will not accept GPS coordinates that do not meet the following requirements:

1. Datum: NAD 1983, Zone: 17 North, Coordinate Units: meters, Altitude: height above mean sea level (MSL) – meters.
2. Accuracy to Datum – 3.05 meters
3. Data Collection Method:

Survey grade GPS _____: Post Processed Differential _____

Real-Time Differential _____

Mapping Grade GPS : Post Processed Differential _____

Real-Time Differential _____

4. Letter size copy of the topography map showing the well location.

I the undersigned, hereby certify this data is correct to the best of my knowledge and belief and shows all the information required by law and the regulations issued and prescribed by the Office of Oil and Gas.

Mike Ross President
Signature Title

October 9, 2024
Date

RECEIVED
Office of Oil and Gas
OCT 17 2024
WV Department of Environmental Protection