

LATITUDE 39 - 07 - 30

scaled coor:

4400' West
2485' South

LONGITUDE 80 - 22 - 30

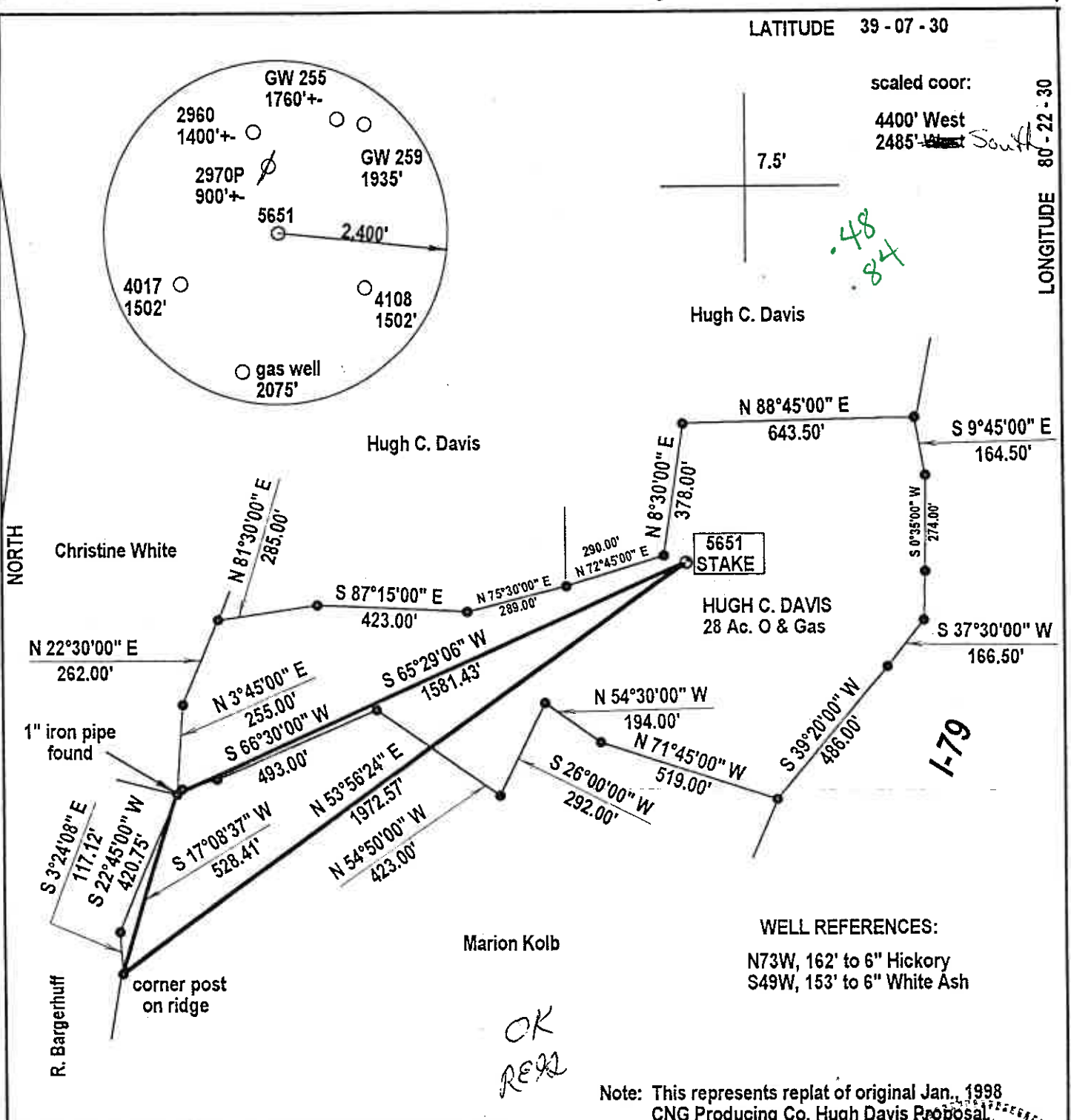
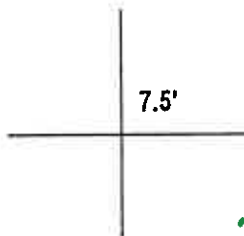
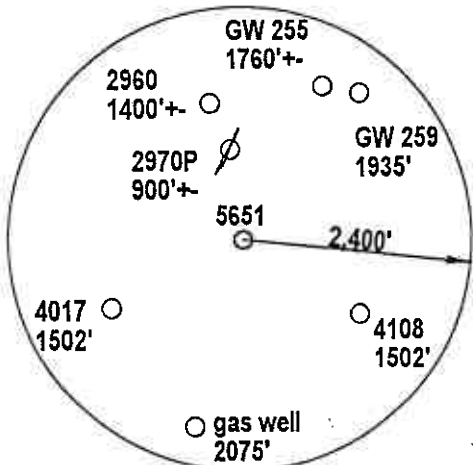

WELL REFERENCES:

N73W, 162' to 6" Hickory
S49W, 153' to 6" White Ash

Note: This represents replat of original Jan., 1998
CNG Producing Co. Hugh Davis Proposal

(+) DENOTES LOCATION OF WELL ON UNITED STATES TOPOGRAPHIC MAPS

FILE NUMBER: _____
 DRAWING NUMBER: _____
 SCALE: 1" = 400'
 MINIMUM DEGREE OF ACCURACY: 1 in 2500
 PROVEN SOURCE OF ELEVATION: Road junction 2000'
 NW at elev. 1029'

I THE UNDERSIGNED, HEREBY CERTIFY THAT THIS PLAT IS CORRECT TO THE BEST OF MY KNOWLEDGE AND BELIEF AND SHOWS ALL THE INFORMATION REQUIRED BY LAW AND THE REGULATIONS ISSUED AND PRESCRIBED BY THE DEPARTMENT OF ENERGY.

(SIGNED) *J. Michael Evans*
 J. Michael Evans, PS 900

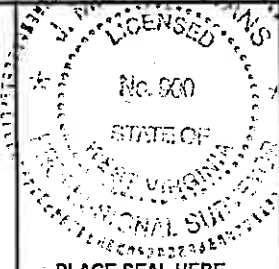

STATE OF WEST VIRGINIA DIVISION OF ENVIRONMENTAL PROTECTION OFFICE OF OIL AND GAS #10 McJUNKIN ROAD NITRO, WV 25143-2506 FORM WW-6	LAND SURVEYING SERVICES 21 CEDAR LANE, BRIDGEPORT, WV 26330 PHONE: 304-842-2018 OR 842-5762	DATE: November 9, 2000
WELL TYPE: OIL ___ GAS ___ LIQUID INJECTION <input checked="" type="checkbox"/> WASTE DISPOSAL ___ (IF "GAS") PRODUCTION ___ STORAGE <input checked="" type="checkbox"/> DEEP ___ SHALLOW <input checked="" type="checkbox"/>	OPERATORS WELL NO.: 5651	API WELL NO. 47 - 041 - 04463
LOCATION: ELEVATION 1,303' WATERSHED McKinney Run DISTRICT Hackers Creek COUNTY Lewis	STATE COUNTY PERMIT	
QUADRANGLE Weston 7.5'	LEASE NUMBER LCO76677	
SURFACE OWNER Hugh C. & Martha Davis	ACREAGE 26.21 Acres	
OIL & GAS ROYALTY OWNER Hugh C. & Martha Davis	LEASE ACREAGE 28.	
PROPOSED WORK: DRILL <input checked="" type="checkbox"/> CONVERT ___ DRILL DEEPER ___ REDRILL ___ FRACTURE OR STIMULATE ___ PLUG OFF OLD FORMATION ___ PERFORATE NEW FORMATION ___ OTHER PHYSICAL CHANGE (SPECIFY) _____	PLUG & ABANDON ___ CLEAN OUT & REPLUG ___	
TARGET FORMATION Benson	ESTIMATED DEPTH 4550'	
WELL OPERATOR Dominion Exploration & Production, Inc. DESIGNATED AGENT Rodney J. Biggs		
ADDRESS P. O. Box 1248, Jane Lew, WV 26378	ADDRESS P. O. Box 1248, Jane Lew, WV 26378	

COUNTY NAME LEW PERMIT 4463

6-6 153

DEC 22 2000

COMPANY/WELL NO.: CNGP WEVV05651

07/30/01 PERFED AND FRACED AS FOLLOWS:

08/21/2001

BENSON, 4415 - 4420', 18 HOLES, B.D. 2185#, AVG RATE 20 BPM, AVG PRESS 1628#,
307 BBLS, TOT SAND 15,000#, ISIP 924#
BRADFORD, 3248 - 3730', 18 HOLES, B.D. 1843#, AVG RATE 18.75 BPM, AVG PRESS 2048#,
295 BBLS, TOT SAND 15,000#, ISIP 844#
5TH SAND, 2276 - 2398', 16 HOLES, B.D. 1644#, AVG RATE 19 BPM, AVG PRESS 2017#,
364 BBLS, TOT SAND 25,000#, ISIP 1490#
INJUN, 1624 - 1650', 16 HOLES, B.D. 1745#, AVG RATE 21 BPM, AVG PRESS 1825#,
398 BBLS, TOT SAND 25,000#, ISIP 1220#

Formation Tops

Big Lime	1483	1622
Big Injun	1622	1678
Gantz	1850	1915
50/30 Foot	1958	2082
Gordon	2130	2226
5th Sand	2382	2400
Benson	4400	4502
LTD		4602