

RUMBACH LEASE 154 AC.

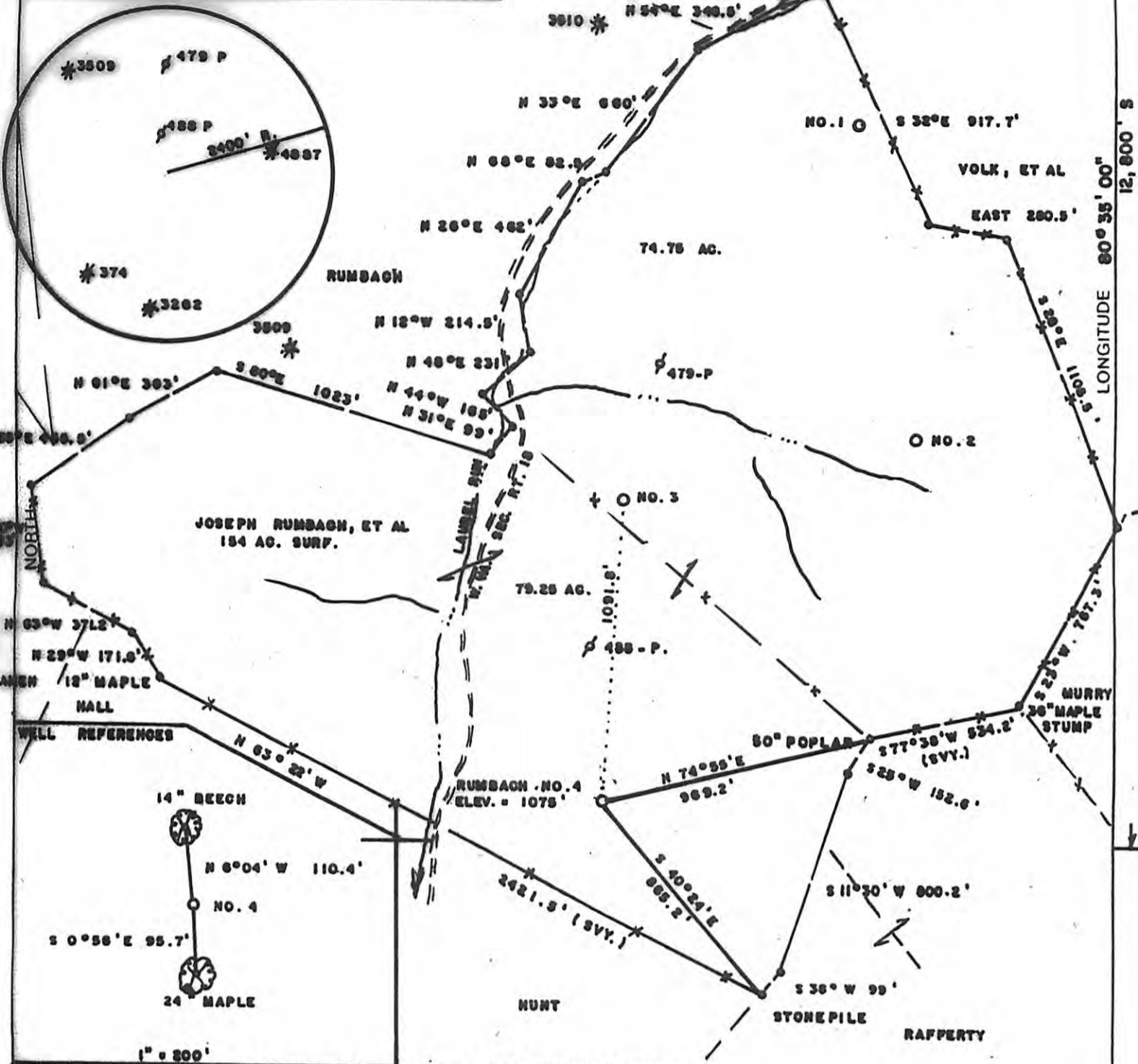

(+) DENOTES LOCATION OF WELL ON UNITED STATES TOPOGRAPHIC MAPS

FILE NO. _____
 DRAWING NO. _____
 SCALE **1" = 500'**
 MINIMUM DEGREE OF ACCURACY **1/200**
 PROVEN SOURCE OF ELEVATION **JCT. OF ROADS NORTH OF LEASE ELEV. = 918'**

I THE UNDERSIGNED, HEREBY CERTIFY THAT THIS PLAT IS CORRECT TO THE BEST OF MY KNOWLEDGE AND BELIEF AND SHOWS ALL THE INFORMATION REQUIRED BY LAW AND THE REGULATIONS ISSUED AND PRESCRIBED BY THE DEPARTMENT OF ENERGY.
 (SIGNED) Mark C. Echard
 R.P.E. _____ L.L.S. **490**

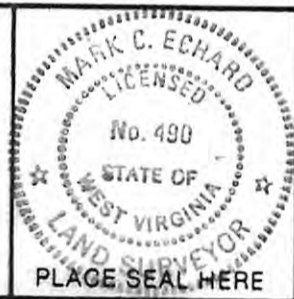

STATE OF WEST VIRGINIA
 Division of Environmental Protection
 OFFICE OF OIL AND GAS

DATE **MARCH 14, 2007**
 OPERATOR'S WELL NO. **RUMBACH NO. 4**
 API WELL NO. **47-041-05256**

WELL TYPE: OIL ___ GAS LIQUID INJECTION ___ WASTE DISPOSAL ___
 (IF "GAS.") PRODUCTION STORAGE ___ DEEP ___ SHALLOW

LOCATION: ELEVATION **1075'** WATER SHED **LAUREL RUN**
 DISTRICT **COURTHOUSE** COUNTY **LEWIS**

QUADRANGLE **CAMDEN 7.5'**

SURFACE OWNER **JOSEPH RUMBACH, ET AL** ACREAGE **154**
 OIL & GAS ROYALTY OWNER **JOSEPH H. MERTZ HRS.** LEASE ACREAGE **154**
 LEASE NO. _____

PROPOSED WORK: DRILL CONVERT DRILL DEEPER ___ REDRILL ___ FRACTURE OR STIMULATE ___ PLUG OFF OLD FORMATION ___ PERFORATE NEW FORMATION ___ OTHER PHYSICAL CHANGE IN WELL (SPECIFY) _____

PLUG AND ABANDON ___ CLEAN OUT AND REPLUG ___
 TARGET FORMATION **BENSON** ESTIMATED DEPTH **4625'**
 WELL OPERATOR **HORIZON ENERGY CORP.** DESIGNATED AGENT **ROBERT R. JONES II**
 ADDRESS **SAND FORK ROAD BOX 111 SAND FORK, WV 26430** ADDRESS **SAND FORK ROAD SAND FORK, WV 26430**

10/18/2013