

DEC. LONG. 80.41832  
SURVEYED LONG. 80°25'06.0"

LATITUDE 39° 00' 00"

# J. HINZMAN LEASE 51 AC. ± WELL NO. 1

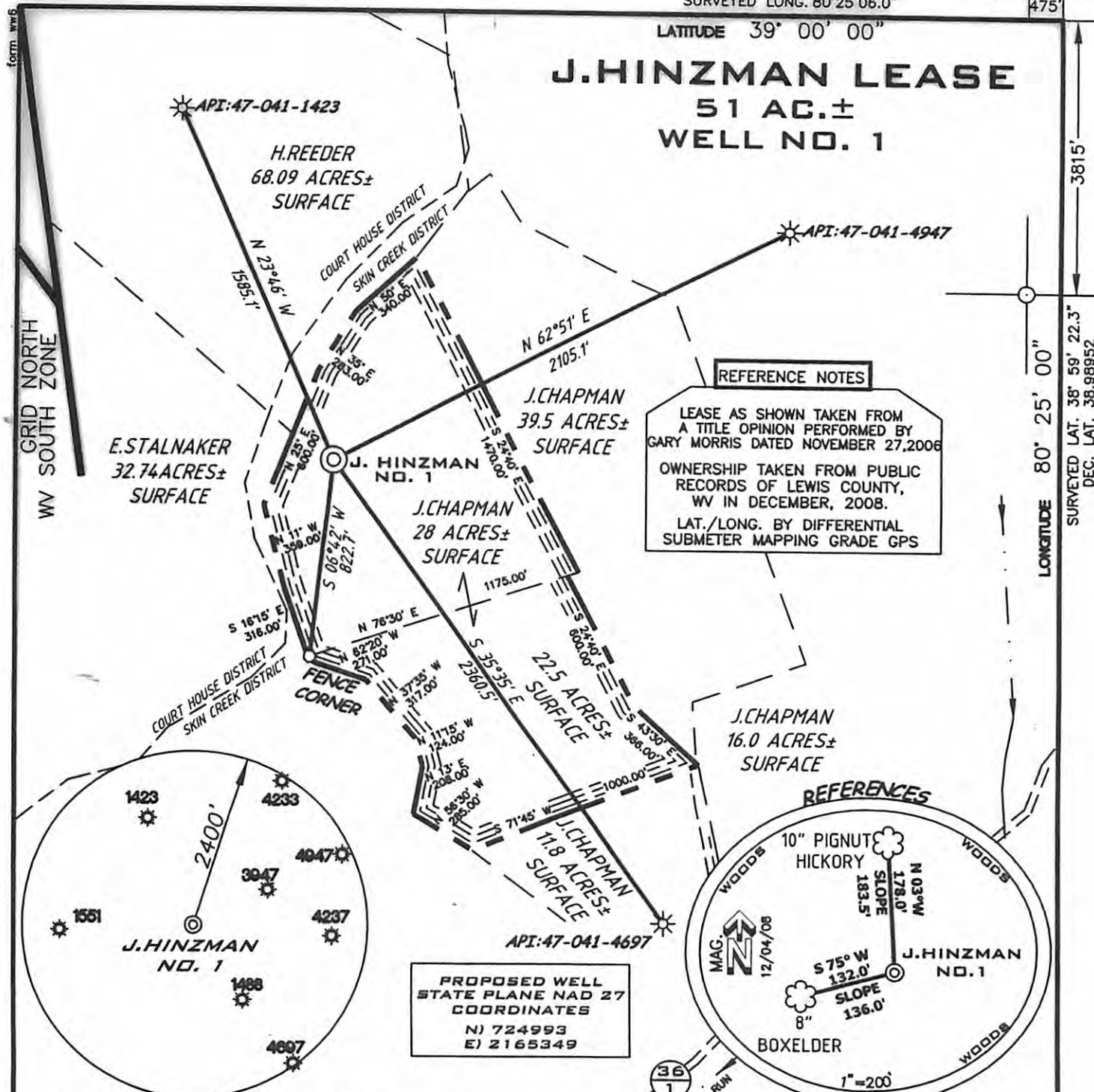

**REFERENCE NOTES**

LEASE AS SHOWN TAKEN FROM A TITLE OPINION PERFORMED BY GARY MORRIS DATED NOVEMBER 27, 2006

OWNERSHIP TAKEN FROM PUBLIC RECORDS OF LEWIS COUNTY, WV IN DECEMBER, 2008.

LAT./LONG. BY DIFFERENTIAL SUBMETER MAPPING GRADE GPS

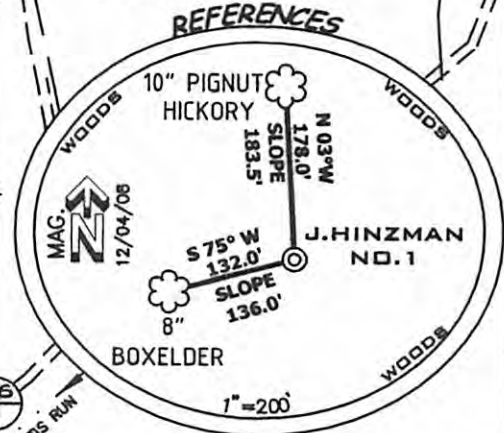

**PROPOSED WELL STATE PLANE NAD 27 COORDINATES**

N) 724993  
E) 2165349

(+) DENOTES LOCATION ON UNITED STATES TOPOGRAPHIC MAPS

FILE NUMBER 060310WP1\_JHINZMAN1

DRAWING NUMBER WP1 (WB12-35)

SCALE 1"=600'

MINIMUM DEGREE OF ACCURACY 1/200

PROVEN SOURCE OF ELEVATION SUB-METER MAPPING GRADE GPS

I THE UNDERSIGNED HEREBY CERTIFY THAT THIS PLAN IS CORRECT TO THE BEST OF MY KNOWLEDGE AND BELIEF AND SHOWS ALL THE INFORMATION REQUIRED BY LAW AND THE REGULATIONS ISSUED AND PRESCRIBED BY THE DEPARTMENT OF ENVIRONMENTAL PROTECTION

P.S. 1006 *Terry A. Shreve*



STATE OF WEST VIRGINIA  
DIVISION OF ENVIRONMENTAL PROTECTION  
OFFICE OF OIL AND GAS

DATE: DECEMBER 09, 2008

OPERATORS WELL NO. J. HINZMAN NO. 1

API WELL NO. 47-041 05506

STATE WV

WELL TYPE: OIL  GAS  LIQUID INJECTION  WASTE DISPOSAL

(IF 'GAS') PRODUCTION  STORAGE  DEEP  SHALLOW

LOCATION ELEVATION 1493' WATERSHED CURTIS RUN

DISTRICT SKIN CREEK COUNTY LEWIS

QUADRANGLE ROANOKE 7.5' LEASE NUMBER \_\_\_\_\_

SURFACE OWNER JAN E. CHAPMAN ACREAGE 28.0 ± AC

OIL & GAS ROYALTY OWNER JOHN HINZMAN LEASE ACREAGE 51.0 ± AC

PROPOSED WORK: DRILL  CONVERT  DRILL DEEPER  REDRILL  FRACTURE OR STIMULATE  PLUG OFF OLD FORMATION

PERFORATE NEW FORMATION  OTHER PHYSICAL CHANGE (SPECIFY) \_\_\_\_\_

TARGET FORMATION SYCAMORE GRIT ESTIMATED DEPTH 6500'

WELL OPERATOR KEY OIL COMPANY DESIGNATED AGENT JAN CHAPMAN

ADDRESS 22 GARTON PLAZA, WESTON, WV 26452 ADDRESS 22 GARTON PLAZA, WESTON, WV 26452

09/13/2013