

NAD 27 WW NORTH SPC:

31223 = 208,130.88'
1,726,853.96'

WELL REFERENCES:

N02-00W, 146.50' TO 19" SYCAMORE
N49-00W, 227.00' TO 16" B. CHERRY

DEEP WELLS IN CIRCLE:
34687 WILL BE PERMITTED AS DEEP.
5432 WAS PLUGGED BACK TO BENSON.

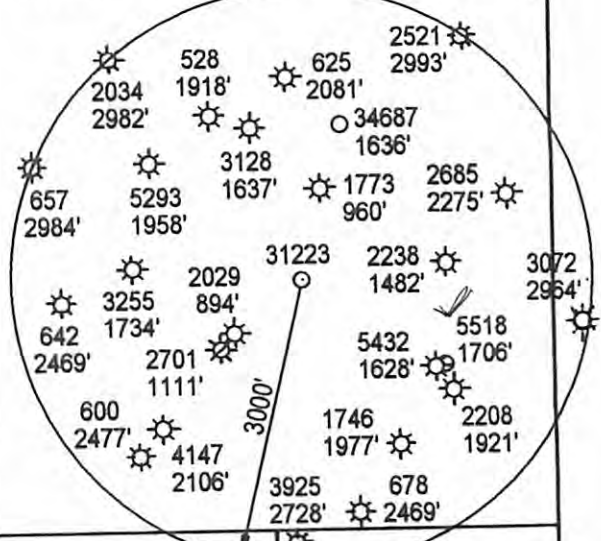

FILE NUMBER: _____
DRAWING NUMBER: DEP31223R2.PCS
SCALE: 1" = 300'
MINIMUM DEGREE OF ACCURACY: SUBMETER
PROVEN SOURCE OF ELEVATION: DGPS SURVEY
SUBMETER SYSTEM

I THE UNDERSIGNED, HEREBY STATE THAT THIS PLAT IS CORRECT TO THE BEST OF MY KNOWLEDGE AND BELIEF AND SHOWS ALL THE INFORMATION REQUIRED BY LAW AND THE REGULATIONS ISSUED AND PRESCRIBED BY THE DEPARTMENT OF ENERGY

(SIGNED) _____
STEPHEN D. LOSH, P.S. #674



STATE OF WEST VIRGINIA
DIVISION OF ENVIRONMENTAL PROTECTION
OFFICE OF OIL AND GAS
#10 McJUNKIN ROAD
NITRO, WV 25143-2506
FORM WW-6

LAND SURVEYING SERVICES
21 CEDAR LANE, BRIDGEPORT, WV 26330
PHONE: 304-842-2018 OR 842-5762

DATE: AUGUST 28, 2009
OPERATORS WELL NO.: 31223
API WELL NO. _____

WELL TYPE: OIL ___ GAS ___ LIQUID INJECTION X WASTE DISPOSAL ___ CBM ___
(IF "GAS") PRODUCTION X STORAGE ___ DEEP X SHALLOW ___

LOCATION: ELEVATION 1079.90' WATERSHED WEST FORK RIVER
DISTRICT FREEMANS CREEK COUNTY LEWIS

QUADRANGLE WESTON LEASE NUMBER 9862

SURFACE OWNER HUNTER M. BENNETT, JR. ACREAGE 319.87 (7E - 15)

OIL & GAS ROYALTY OWNER HUNTER M. BENNETT, JR. LEASE ACREAGE 374.00

PROPOSED WORK: DRILL X CONVERT ___ DRILL DEEPER ___ REDRILL ___ FRACTURE OR STIMULATE ___ PLUG OFF OLD FORMATION ___
PERFORATE NEW FORMATION ___ OTHER PHYSICAL CHANGE (SPECIFY) _____

TARGET FORMATION MARCELLUS PLUG & ABANDON ___ CLEAN OUT & REPLUG ___
ESTIMATED DEPTH 7160'

WELL OPERATOR DOMINION EXPLORATION & PRODUCTION, INC. DESIGNATED AGENT RODNEY BIGGS
ADDRESS P. O. BOX 1248 JANE LEW, WV 26378 ADDRESS P. O. BOX 1248 JANE LEW, WV 26378

05/30/2014