

9,130' LATITUDE 39°07'30" LONGITUDE 80°35'00"

(+) DENOTES LOCATION OF WELL ON U.S.G.S. TOPOGRAPHIC MAP

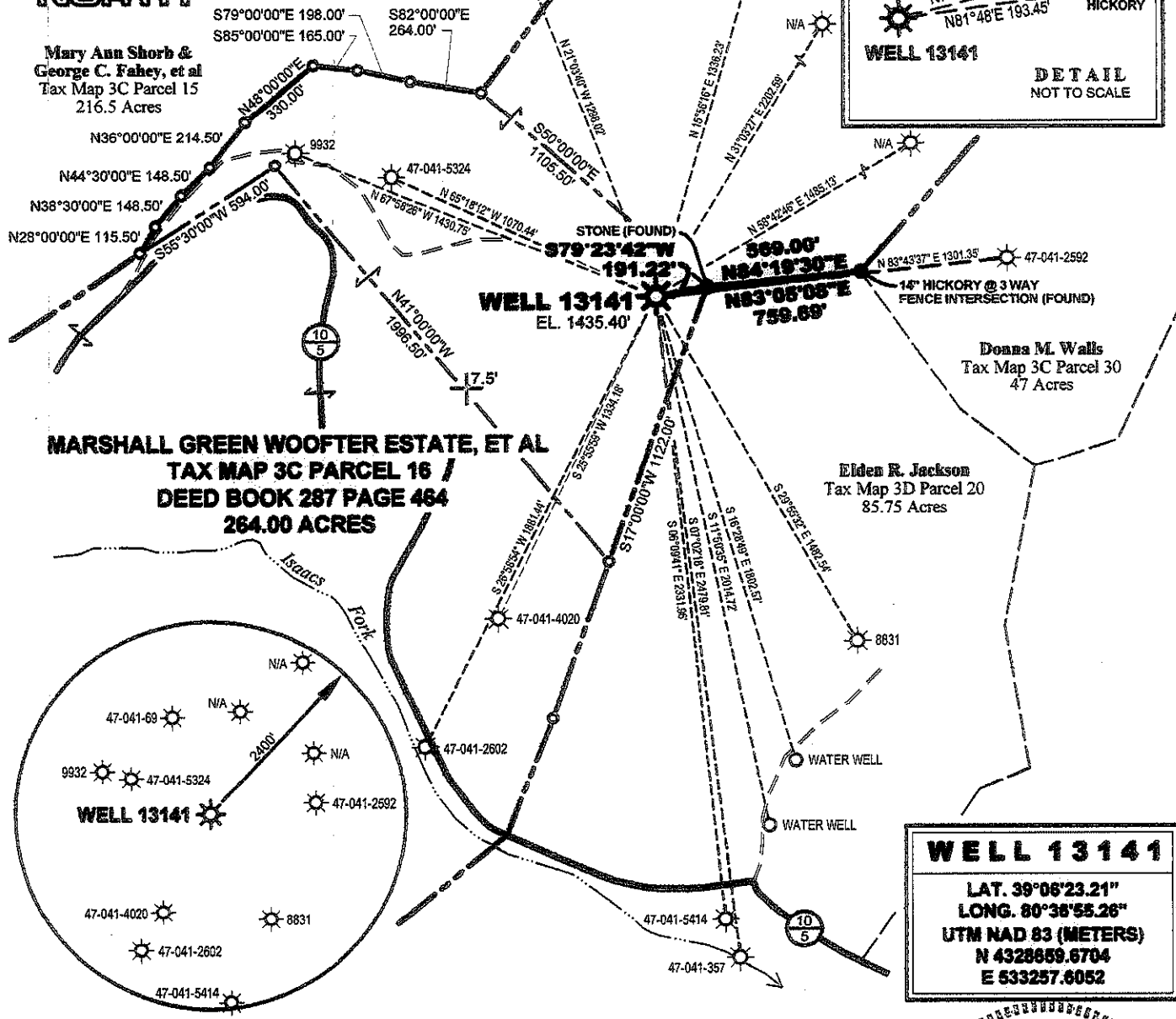

Mary Ann Shorb & George C. Fahey, et al  
Tax Map 3C Parcel 15  
216.5 Acres

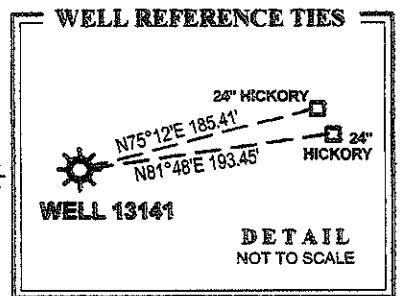

MARSHALL GREEN WOOFTER ESTATE, ET AL  
TAX MAP 3C PARCEL 16 /  
DEED BOOK 287 PAGE 464  
264.00 ACRES

Doona M. Walls  
Tax Map 3C Parcel 30  
47 Acres

Elden R. Jackson  
Tax Map 3D Parcel 20  
85.75 Acres

**WELL 13141**  
LAT. 39°08'23.21"  
LONG. 80°38'55.26"  
UTM NAD 83 (METERS)  
N 4328659.6704  
E 533257.6052

**MSES consultants, inc.**  
FILE NO. 11-596-Well13141-WellPlat  
DRAWN BY HDW / MVS  
SCALE 1" = 600'  
MIN. DEGREE OF ACCURACY 1 IN 2500  
PROVEN SOURCE OF ELEVATION:  
DGPS (SUBMETER MAPPING GRADE)

I, THE UNDERSIGNED, HEREBY CERTIFY THAT THIS PLAT IS CORRECT TO THE BEST OF MY KNOWLEDGE AND BELIEF, AND THAT IT SHOWS ALL INFORMATION REQUIRED BY LAW AND REGULATIONS ISSUED AND PRESCRIBED BY THE DEPARTMENT OF MINES.  
(SIGNED) Hershel D. Ward  
R.P.E. \_\_\_\_\_ P.S. 995

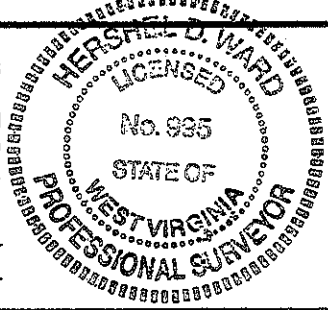

**STATE OF WEST VIRGINIA**  
DEPARTMENT OF MINES  
**OIL AND GAS DIVISION**



DATE FEBRUARY 29 20 12  
OPERATOR'S WELL NO. 13141  
API WELL NO. \_\_\_\_\_  
**47** **41** 05661  
STATE COUNTY PERMIT NO.

WELL TYPE: OIL  GAS  LIQUID INJECTION  WASTE DISPOSAL   
IF "GAS", PRODUCTION  STORAGE  DEEP  SHALLOW

LOCATION: ELEVATION 1435.40' WATERSHED ISAACS FORK OF FINK CREEK  
DISTRICT FREEMANS CREEK COUNTY LEWIS  
QUADRANGLE CAMDEN NEAREST TOWN CHURCHVILLE  
SURFACE OWNER MARSHALL GREEN WOOFTER ESTATE, ET AL ACREAGE 264.00  
OIL & GAS ROYALTY OWNER MARSHALL GREEN WOOFTER LEASE ACREAGE 265.00  
LEASE NO. 51501

PROPOSED WORK: DRILL  CONVERT  DRILL DEEPER  REDRILL  FRACTURE OR STIMULATE   
PLUG OFF OLD FORMATION  PERFORATE NEW FORMATION   
OTHER PHYSICAL CHANGE IN WELL (SPECIFY) \_\_\_\_\_  
PLUG AND ABANDON  CLEAN OUT AND REPLUG

TARGET FORMATION BENSON ESTIMATED DEPTH 5,072'  
WELL OPERATOR DOMINION TRANSMISSION, INC. DESIGNATED AGENT MR. JAMES D. BLASINGAME  
ADDRESS 445 WEST MAIN STREET ADDRESS 445 WEST MAIN STREET  
CLARKSBURG, WV 26301 CLARKSBURG, WV 26301

FORM IV-6

COUNTY **41** PERMIT NO.

05/25/2012

41-05661

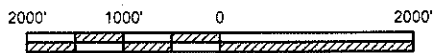
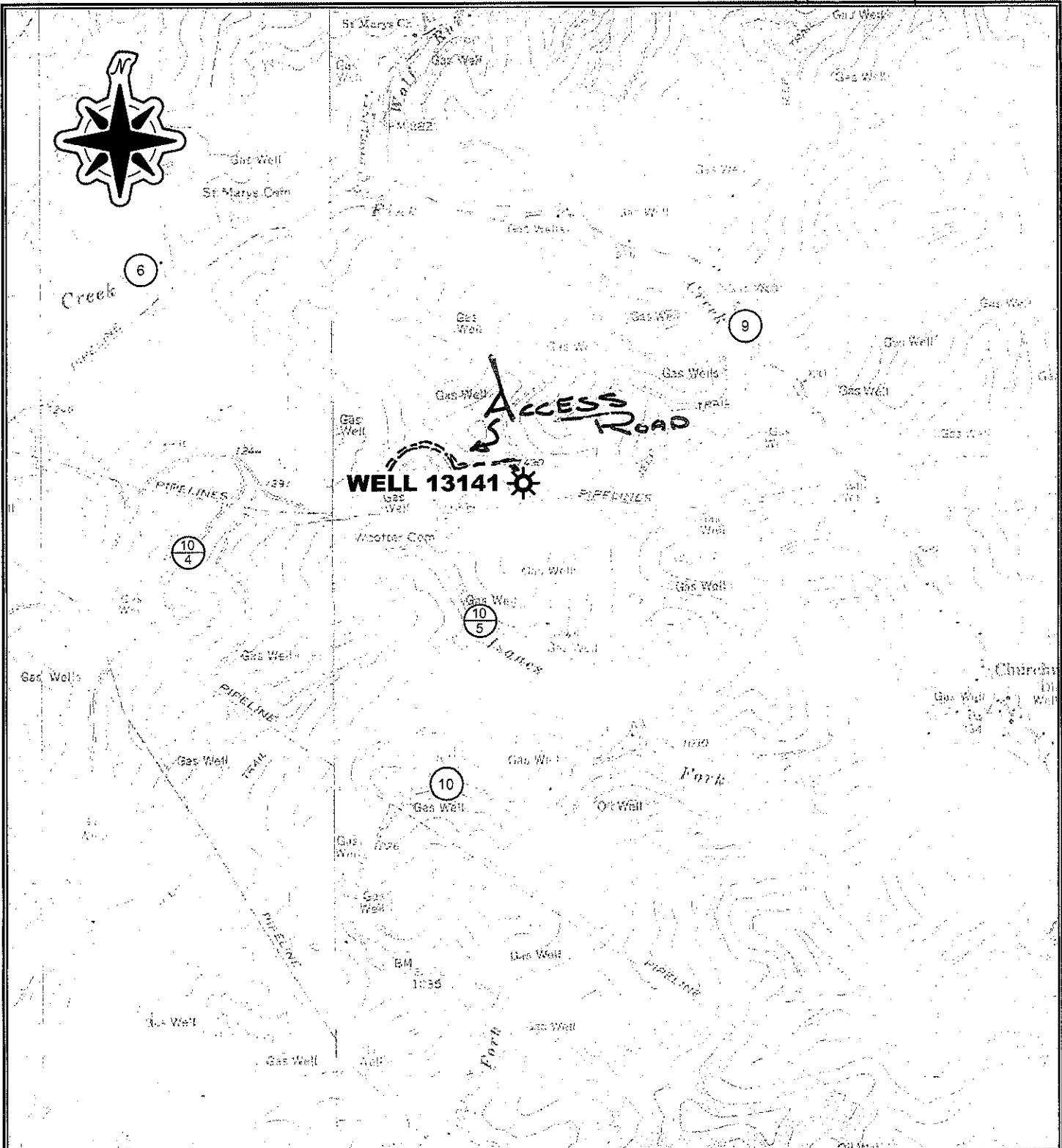

SCALE: 1" = 2000'

**REFERENCE**

USGS 7.5' TOPOGRAPHIC MAP  
 CAMDEN, W.V.  
 1964 PHOTOREVISED 1976  
 VADIS, W.V.  
 1964 PHOTOREVISED 1976

CAD FILE NO. 11-596-Well13141-SiteLocation

**DOMINION TRANSMISSION, INC.**

**SITE LOCATION DRAWING  
 FOR  
 PROPOSED WELL 13141**

Drawn by	MVS	2/12
Engineer	HDW	2/12
Checked by	RVS	2/12
		Date

Scale: AS SHOWN

1 of 1

Prepared by *MSES consultants, inc.*