

← 1,530' →
LATITUDE 39°07'30"

LONGITUDE 80°37'30"

(+) DENOTES LOCATION OF WELL ON U.S.G.S. TOPOGRAPHIC MAP

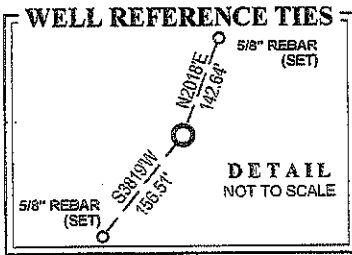

WELL 13139
LAT. 39°06'13.22"
LONG. 80°37'48.83"
UTM NAD 83 (METERS)
N 4323767.50
E 554083.44

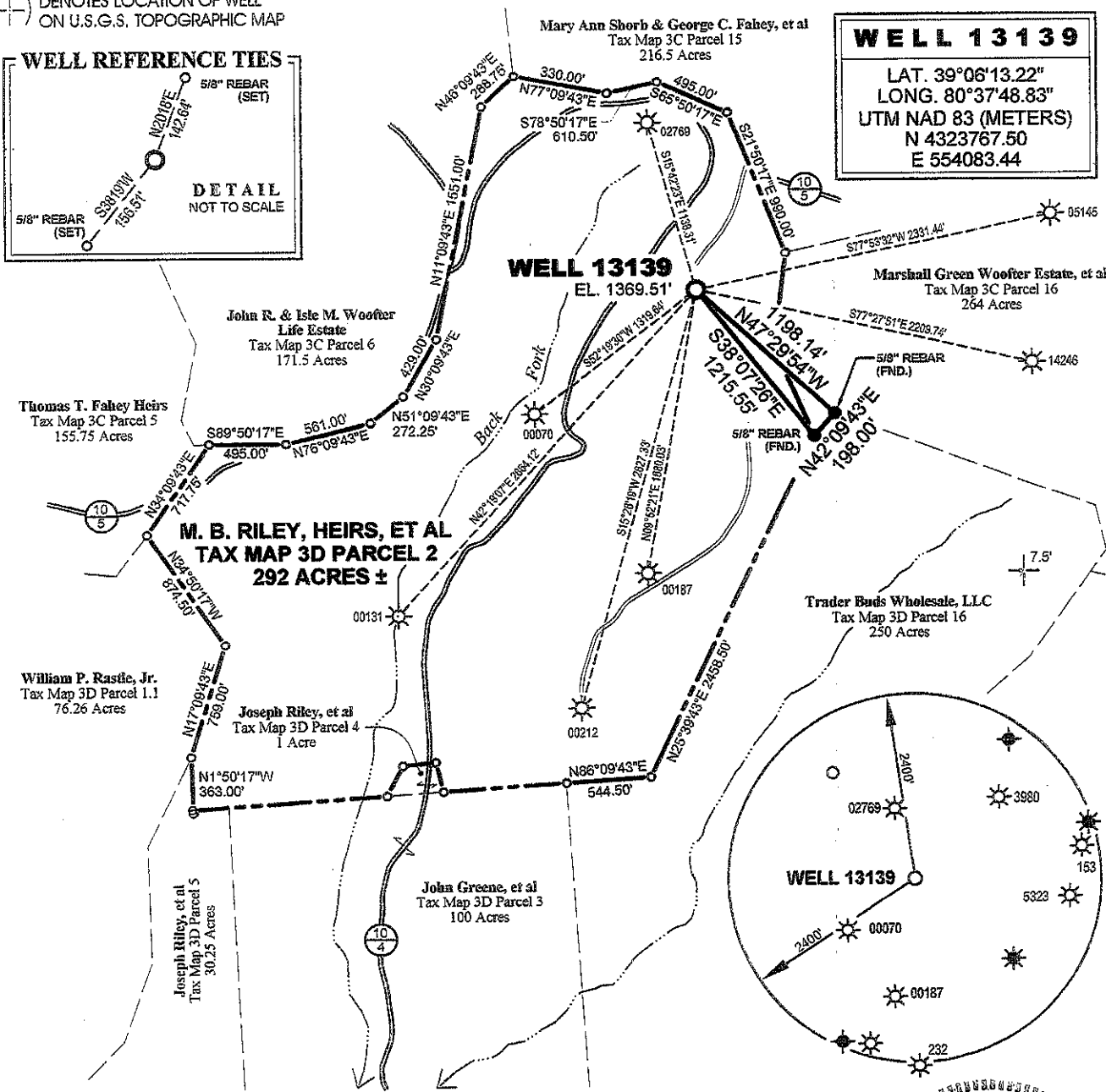

MSES consultants, inc.
FILE NO. 11-596-Well13139-WellPlat
DRAWN BY HDW / MVS
SCALE 1" = 1000'
MIN. DEGREE OF ACCURACY 1 IN 2500
PROVEN SOURCE OF ELEVATION:
DGPS (SUBMETER MAPPING GRADE)

I, THE UNDERSIGNED, HEREBY CERTIFY THAT THIS PLAT IS CORRECT TO THE BEST OF MY KNOWLEDGE AND BELIEF, AND THAT IT SHOWS ALL INFORMATION REQUIRED BY LAW AND REGULATIONS ISSUED AND PRESCRIBED BY THE DEPARTMENT OF MINES.
(SIGNED) Hershel D. Ward
R.P.E. _____ P.S. 995

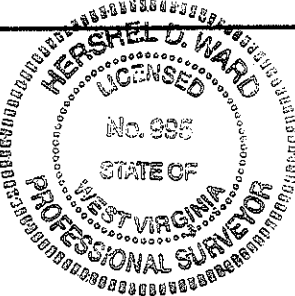

STATE OF WEST VIRGINIA
DEPARTMENT OF MINES
OIL AND GAS DIVISION

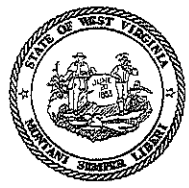

DATE FEBRUARY 14 20 12
OPERATOR'S WELL NO. 13139
API WELL NO. _____
47 **41** **05669**
STATE COUNTY PERMIT NO.

WELL TYPE: OIL GAS LIQUID INJECTION WASTE DISPOSAL
IF "GAS", PRODUCTION STORAGE DEEP SHALLOW

LOCATION: ELEVATION 1369.51 WATERSHED BACK FORK OF ALUM FORK
DISTRICT FREEMANS CREEK COUNTY LEWIS
QUADRANGLE VADIS NEAREST TOWN FINK
SURFACE OWNER M. B. RILEY, HEIRS ACREAGE 291.00
OIL & GAS ROYALTY OWNER M. B. RILEY, HEIRS LEASE ACREAGE 292.00

LEASE NO. FK048034
PROPOSED WORK: DRILL CONVERT DRILL DEEPER REDRILL FRACTURE OR STIMULATE
PLUG OFF OLD FORMATION PERFORATE NEW FORMATION
OTHER PHYSICAL CHANGE IN WELL (SPECIFY) _____
PLUG AND ABANDON CLEAN OUT AND REPLUG

TARGET FORMATION BENSON ESTIMATED DEPTH 4,988'
WELL OPERATOR DOMINION TRANSMISSION, INC. DESIGNATED AGENT MR. JAMES D. BLASINGAME
ADDRESS 445 WEST MAIN STREET ADDRESS 445 WEST MAIN STREET
CLARKSBURG, WV 26301 CLARKSBURG, WV 26301

FORM N-6

COUNTY PERMIT NO.

41

05/25/2012

41-05663

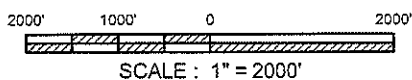
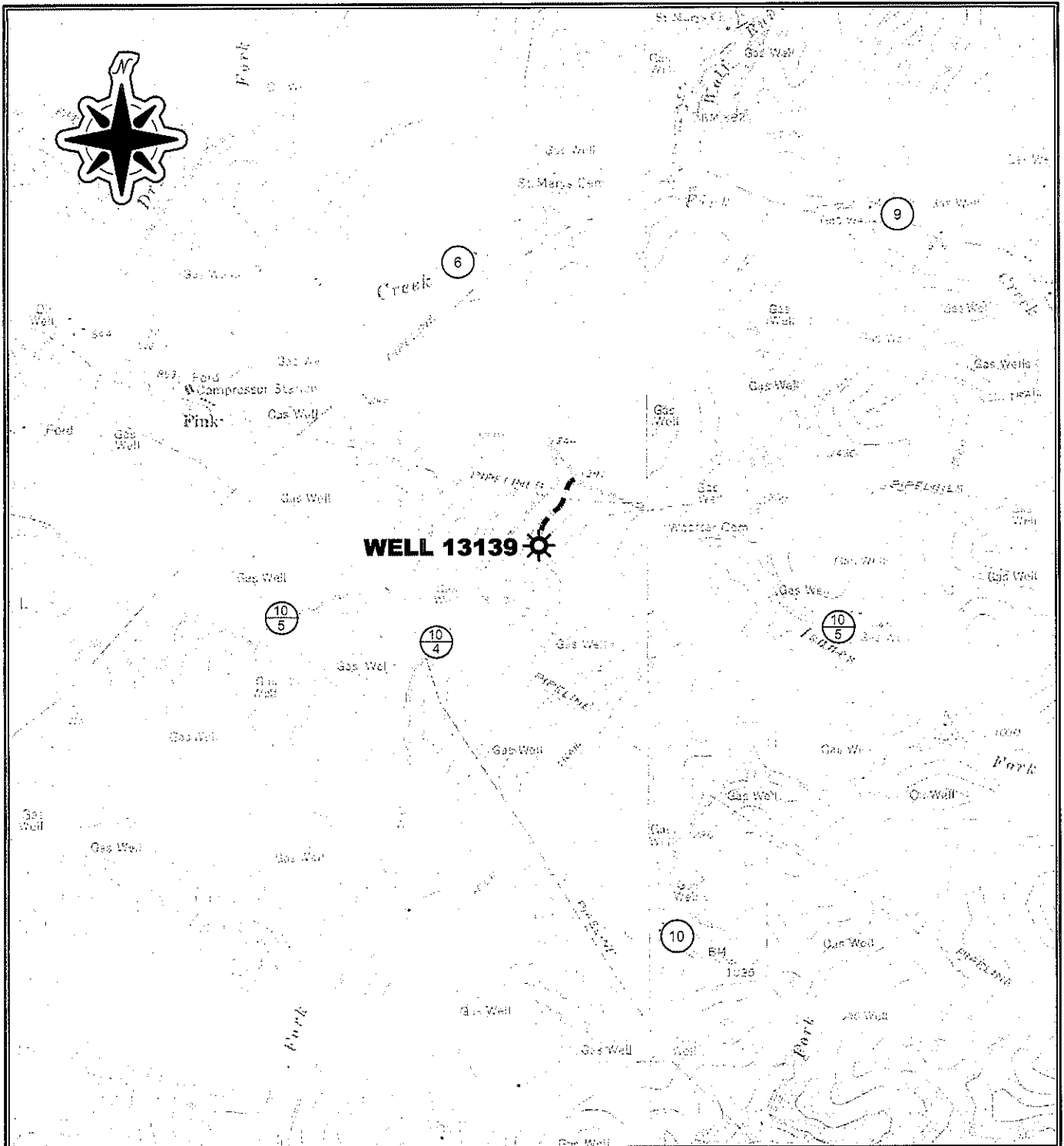

REFERENCE

USGS 7.5' TOPOGRAPHIC MAP
 CAMDEN, W.V.
 1964 PHOTOREVISED 1976
 VADIS, W.V.
 1964 PHOTOREVISED 1976

CAD FILE NO. 11-596-Well13139-SiteLocation

DOMINION TRANSMISSION, INC.

**SITE LOCATION DRAWING
 FOR
 PROPOSED WELL 13139**

Drawn by	MVS	2/12
Engineer	HDW	2/12
Checked by	RVS	2/12
		Date

Scale: AS SHOWN

1 of 1

Prepared by **MSES consultants, inc.**

05/25/2012