

# C.F. SWISHER LEASE 111 ACERS± C.D. COLE #6

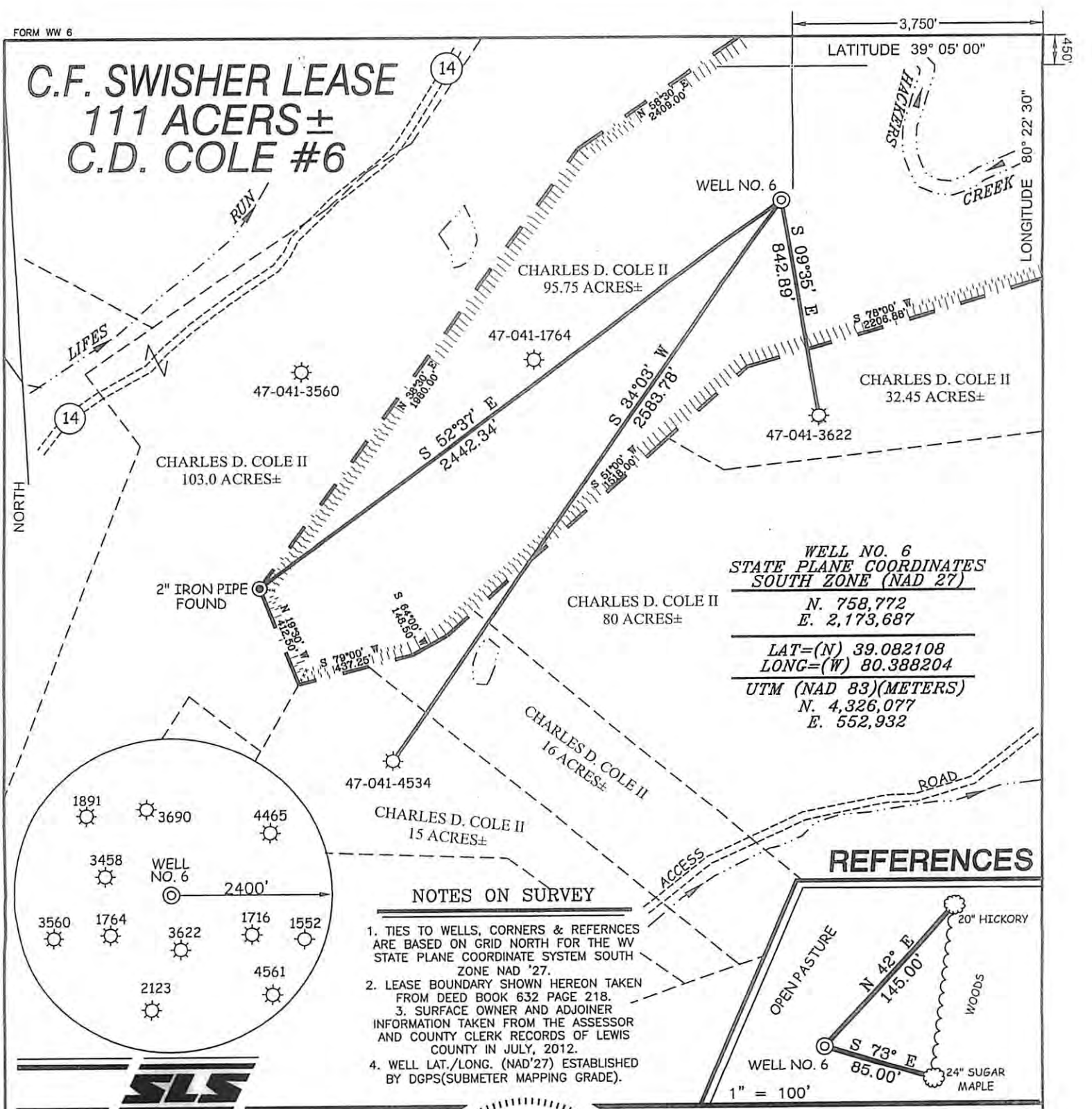

### NOTES ON SURVEY

1. TIES TO WELLS, CORNERS & REFERENCES ARE BASED ON GRID NORTH FOR THE WV STATE PLANE COORDINATE SYSTEM SOUTH ZONE NAD '27.
2. LEASE BOUNDARY SHOWN HEREON TAKEN FROM DEED BOOK 632 PAGE 218.
3. SURFACE OWNER AND ADJOINER INFORMATION TAKEN FROM THE ASSESSOR AND COUNTY CLERK RECORDS OF LEWIS COUNTY IN JULY, 2012.
4. WELL LAT./LONG. (NAD'27) ESTABLISHED BY DGPS(SUBMETER MAPPING GRADE).

### REFERENCES

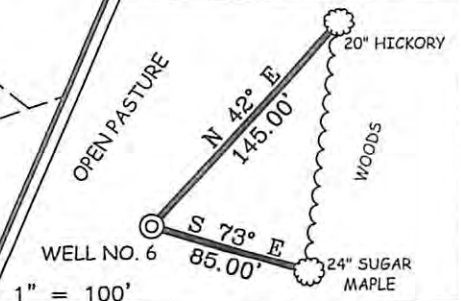

I THE UNDERSIGNED, HEREBY CERTIFY THAT THIS PLAT IS CORRECT TO THE BEST OF MY KNOWLEDGE AND BELIEF AND SHOWS ALL THE INFORMATION REQUIRED BY LAW AND THE REGULATIONS ISSUED AND PRESCRIBED BY THE DIVISION OF ENVIRONMENTAL PROTECTION.

P.S. 677

*Gregory A. Smith*



(+) DENOTES LOCATION OF WELL ON UNITED STATES TOPOGRAPHIC MAPS.

DATE NOVEMBER 19, 20 12  
 OPERATORS WELL NO. C.D. COLE # 6  
 API WELL NO. 47 - 041 - 05668V

MINIMUM DEGREE OF ACCURACY 1 / 200 FILE NO. 7918P6 (433-21)  
 PROVEN SOURCE OF ELEVATION DGPS (SUBMETER MAPPING GRADE) SCALE 1" = 500'

STATE OF WEST VIRGINIA  
 DIVISION OF ENVIRONMENTAL PROTECTION  
 OFFICE OF OIL AND GAS



WELL TYPE: OIL  GAS  LIQUID INJECTION  WASTE DISPOSAL  IF "GAS" PRODUCTION  STORAGE  DEEP  SHALLOW

LOCATION: ELEVATION 1066' WATERSHED HACKERS CREEK  
 DISTRICT HACKERS CREEK COUNTY LEWIS QUADRANGLE WESTON 7.5'

SURFACE OWNER C.D. II & TERRI COLE ACREAGE 95.75±  
 ROYALTY OWNER C.F. SWISHER ACREAGE 111±  
 PROPOSED WORK: LEASE NO. \_\_\_\_\_

DRILL  CONVERT  DRILL DEEPER  REDRILL  FRACTURE OR STIMULATE  PLUG OFF OLD FORMATION  PERFORATE NEW FORMATION  PLUG AND ABANDON  CLEAN OUT AND REPLUG  OTHER \_\_\_\_\_

PHYSICAL CHANGE IN WELL (SPECIFY) \_\_\_\_\_ TARGET FORMATION ALEXANDER / BENSON  
 ESTIMATED DEPTH 5990'

WELL OPERATOR MIKE ROSS INC. dba ROSS AND WHARTON GAS CO. DESIGNATED AGENT MIKE ROSS  
 ADDRESS P.O. BOX 219 ADDRESS P.O. BOX 219  
COALTON, WV 26257 COALTON, WV 26257

01/04/2013

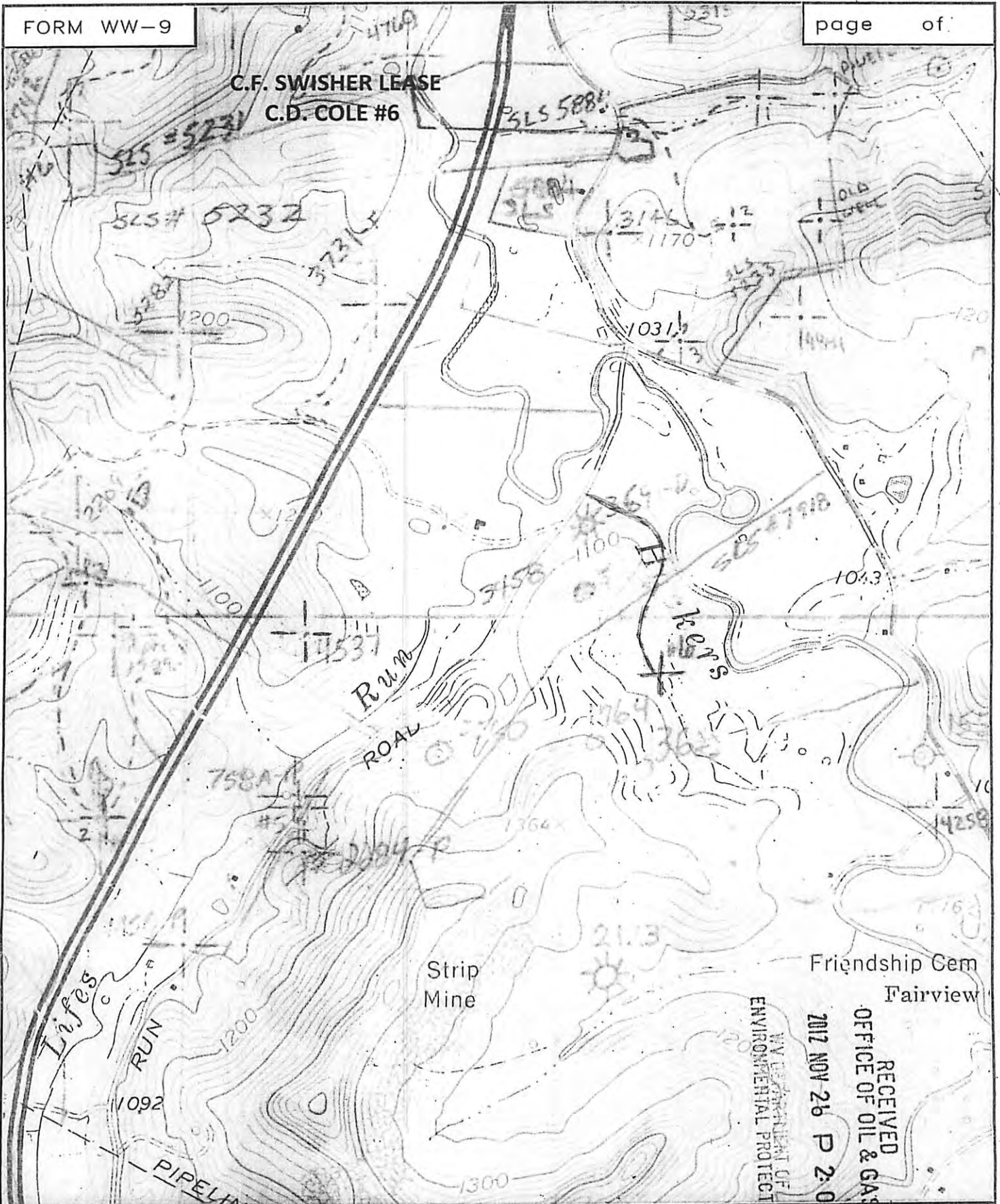

RECEIVED  
OFFICE OF OIL & GAS  
2012 NOV 26 P 2:09  
WV DEPARTMENT OF  
ENVIRONMENTAL PROTECTION



SMITH LAND SURVEYING  
P.O. BOX 150 GLENVILLE, WV. 26351

TOPO SECTION OF WESTON 7.5'

FILE NO. 7918

DATE 11/19/12 SCALE 1"=1,000'