

W.C. FAHEY (ET AL) LEASE 126 ACRES ± WELL NO. 13156

LONGITUDE 80°45'08"

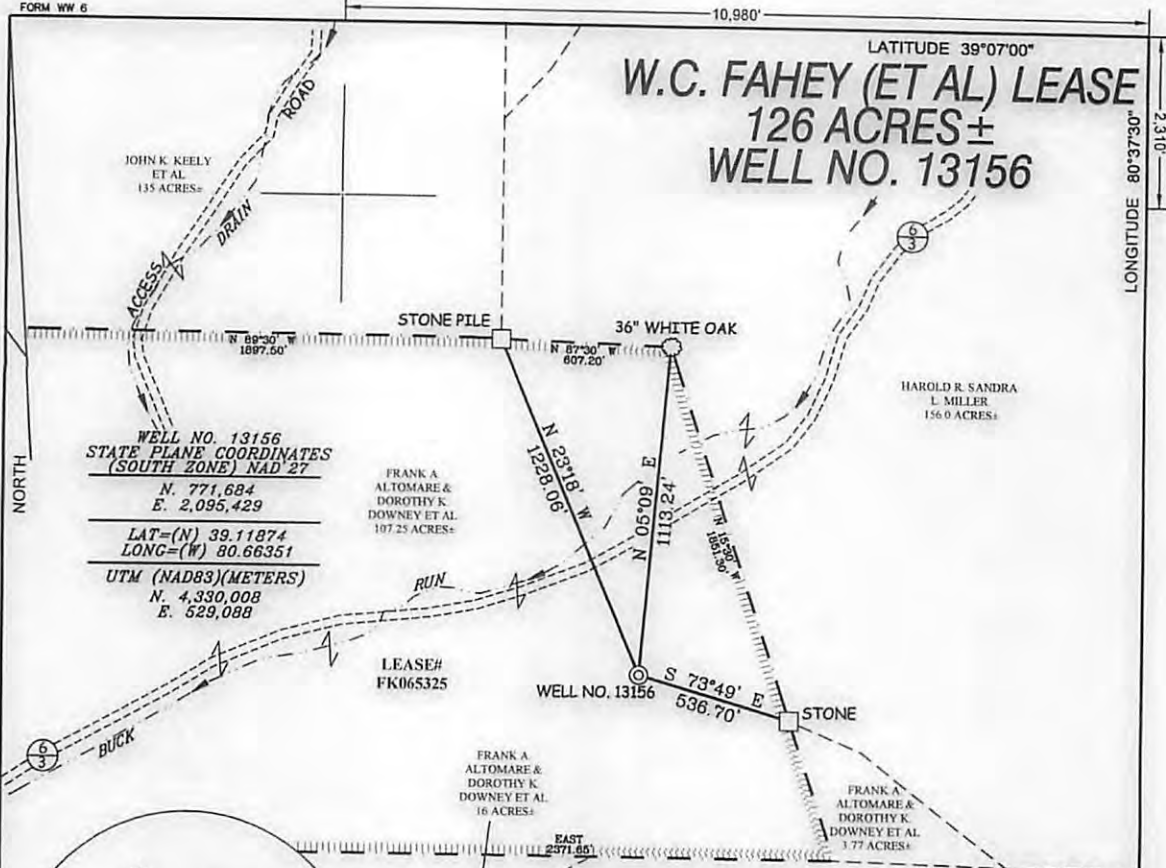

WELL NO. 13156
 STATE PLANE COORDINATES
 (SOUTH ZONE) NAD 27
 N. 771,684
 E. 2,095,429
 LAT=(N) 39.11874
 LONG=(W) 80.66351
 UTM (NAD83)(METERS)
 N. 4,330,008
 E. 529,088

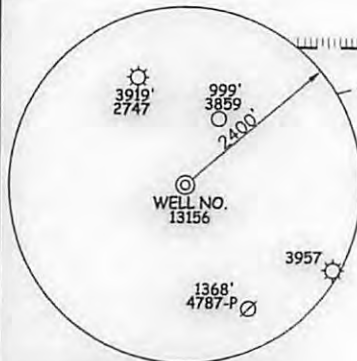

REFERENCES

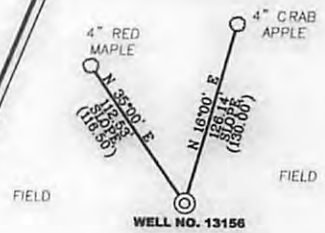

NOTES ON SURVEY

1. TIES TO WELLS AND CORNERS ARE BASED ON GRID NORTH FOR THE WV STATE PLANE COORDINATE SYSTEM SOUTH ZONE NAD'27.
2. TIES TO REFERENCES ARE BASED ON MAGNETIC NORTH.
3. LEASE BOUNDARY SHOWN HEREON TAKEN FROM DB 387 PG 39.
4. SURFACE OWNER AND ADJOINER INFORMATION TAKEN FROM THE ASSESSOR AND COUNTY CLERK RECORDS OF LEWIS COUNTY IN JULY, 2012.
5. WELL LAT./LONG. (NAD'27) ESTABLISHED BY DGPS(SUBMETER MAPPING GRADE).

I THE UNDERSIGNED, HEREBY CERTIFY THAT THIS PLAT IS CORRECT TO THE BEST OF MY KNOWLEDGE AND BELIEF AND SHOWS ALL THE INFORMATION REQUIRED BY LAW AND THE REGULATIONS ISSUED AND PRESCRIBED BY THE DIVISION OF ENVIRONMENTAL PROTECTION.

P.S. 849 *C. Victor Moyers*



(+) DENOTES LOCATION OF WELL ON UNITED STATES TOPOGRAPHIC MAPS.
 DATE JANUARY 23, 20 13
 OPERATORS WELL NO. 13156
 API WELL NO. 47 - 041 - 05676
 STATE COUNTY PERMIT

MINIMUM DEGREE OF ACCURACY 1/200 FILE NO. 7951P13156 (933-41)
 PROVEN SOURCE OF ELEVATION DGPS (SUBMETER MAPPING GRADE) SCALE 1" = 500'

STATE OF WEST VIRGINIA
 DIVISION OF ENVIRONMENTAL PROTECTION
 OFFICE OF OIL AND GAS

WELL TYPE: OIL ___ GAS X LIQUID INJECTION ___ WASTE DISPOSAL ___ IF "GAS" PRODUCTION X STORAGE ___ DEEP ___ SHALLOW X

LOCATION: ELEVATION 1,079' WATERSHED BUCK RUN OF FINK CREEK
 DISTRICT FREEMANS CREEK COUNTY LEWIS QUADRANGLE VADIS 7.5'

SURFACE OWNER FRANK A. ALTOMARE JR. AND DOROTHY K. DOWNEY (ET AL) ACREAGE 107.25 ±
 ROYALTY OWNER W.C. FAHEY (ET AL) ACREAGE 126 ±

PROPOSED WORK: DRILL X CONVERT ___ DRILL DEEPER ___ REDRILL ___ FRACTURE OR STIMULATE X PLUG OFF OLD FORMATION ___ PERFORATE NEW FORMATION ___ PLUG AND ABANDON ___ CLEAN OUT AND REPLUG ___ OTHER ___
 PHYSICAL CHANGE IN WELL (SPECIFY) TARGET FORMATION BENSON ESTIMATED DEPTH 5,085'

WELL OPERATOR DOMINION TRANSMISSION INC. DESIGNATED AGENT JAMES BLASINGAME
 ADDRESS 445 WEST MAIN STREET ADDRESS 445 WEST MAIN STREET
 CLARKSBURG, WV 26301 CLARKSBURG, WV 26301

03/22/2013

4105676

FORM WW-9

page of

W.C. FAHEY (ET AL) LEASE WELL NO. 13156

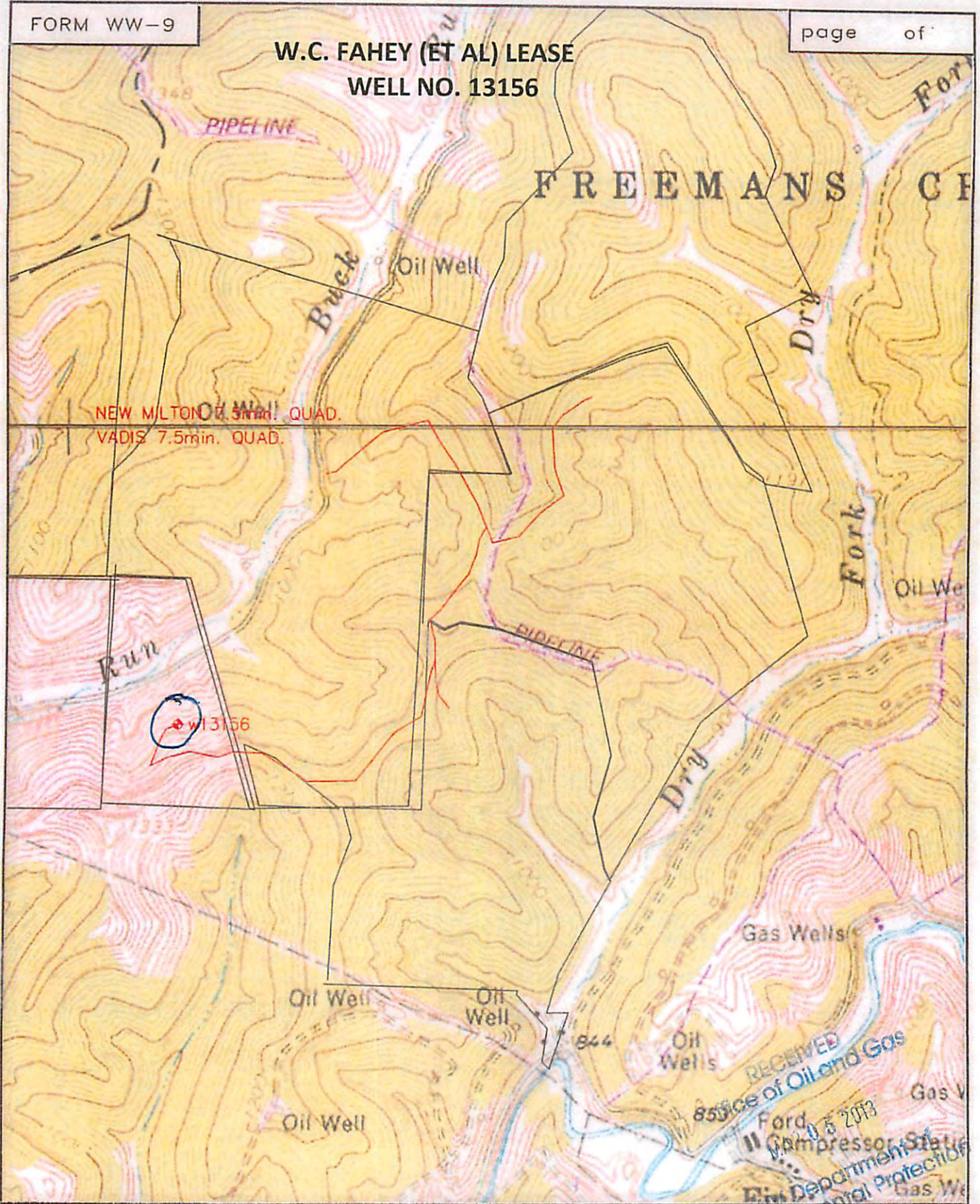

SLS
 SMITH LAND SURVEYING
 P.O. BOX 150 GLENVILLE, WV. 26351

TOPO SECTION OF VADIS 7.5min. QUAD.
 FILE NO. 7951 DATE 1/25/13 SCALE 1"=1,000'

03/22/2013