

FRANK MAXWELL (ET AL) LEASE 134.4 ACRES ± WELL NO. 13175

LATITUDE 39°10'00"

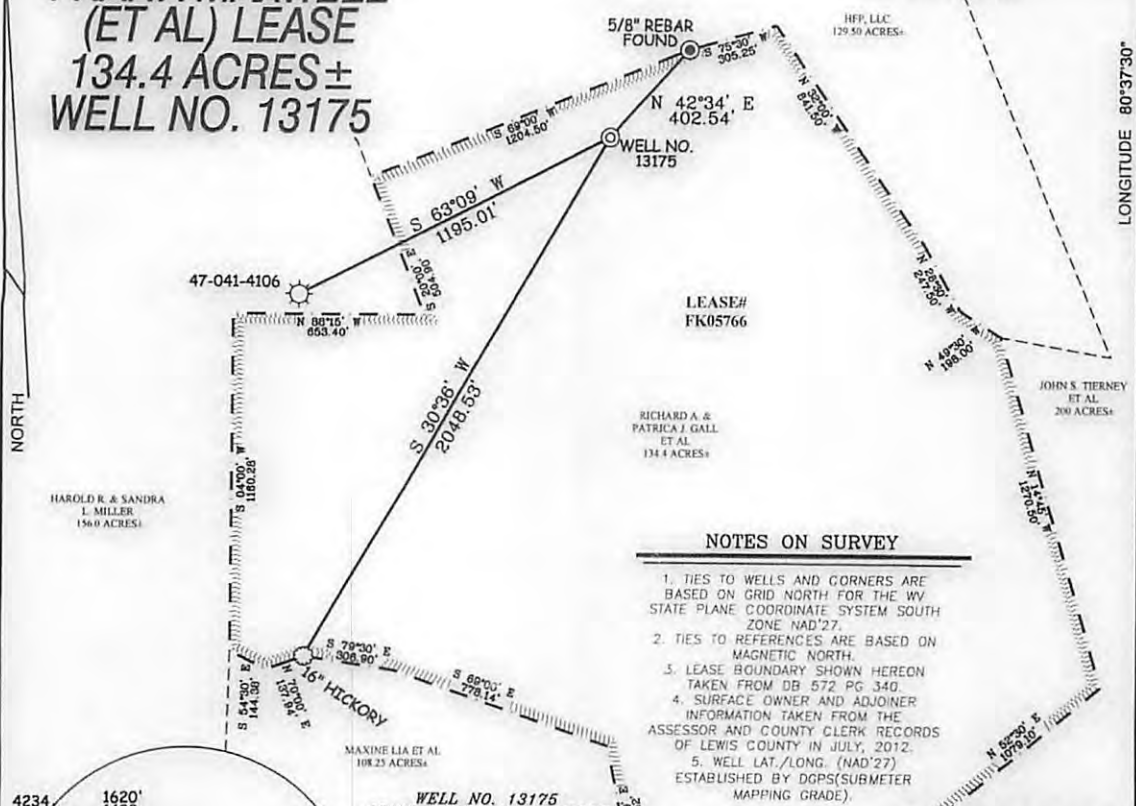

NOTES ON SURVEY

1. TIES TO WELLS AND CORNERS ARE BASED ON GRID NORTH FOR THE WV STATE PLANE COORDINATE SYSTEM SOUTH ZONE NAD'27.
2. TIES TO REFERENCES ARE BASED ON MAGNETIC NORTH.
3. LEASE BOUNDARY SHOWN HEREON TAKEN FROM DB 572 PG 340.
4. SURFACE OWNER AND ADJOINER INFORMATION TAKEN FROM THE ASSESSOR AND COUNTY CLERK RECORDS OF LEWIS COUNTY IN JULY, 2012.
5. WELL LAT./LONG. (NAD'27) ESTABLISHED BY DGPS (SUBMETER MAPPING GRADE).

REFERENCES

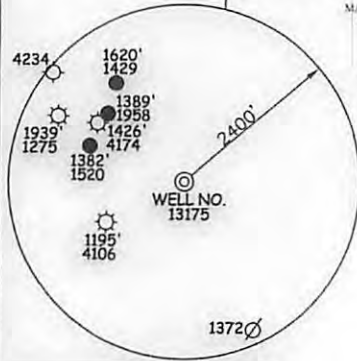
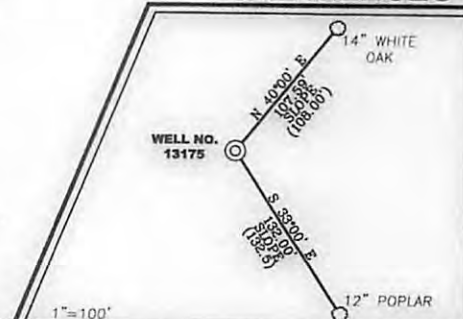

WELL NO. 13175
STATE PLANE COORDINATES
(SOUTH ZONE) NAD'27
N. 774.242
E. 2,098.671
LAT=(N) 39.12573
LONG=(W) 80.65205
UTM (NAD83)(METERS)
N. 4,330,787
E. 530,076



I THE UNDERSIGNED, HEREBY CERTIFY THAT THIS PLAT IS CORRECT TO THE BEST OF MY KNOWLEDGE AND BELIEF AND SHOWS ALL THE INFORMATION REQUIRED BY LAW AND THE REGULATIONS ISSUED AND PRESCRIBED BY THE DIVISION OF ENVIRONMENTAL PROTECTION



(+) DENOTES LOCATION OF WELL ON UNITED STATES TOPOGRAPHIC MAPS.
DATE JANUARY 23, 20 13
OPERATORS WELL NO. 13175
API WELL NO. 47-041-05678
STATE COUNTY PERMIT

MINIMUM DEGREE OF ACCURACY 1 / 200 FILE NO. 7950P13175 (933-40)
PROVEN SOURCE OF ELEVATION DGPS (SUBMETER MAPPING GRADE) SCALE 1" = 500'

STATE OF WEST VIRGINIA
DIVISION OF ENVIRONMENTAL PROTECTION
OFFICE OF OIL AND GAS

WELL TYPE: OIL GAS LIQUID INJECTION WASTE DISPOSAL IF "GAS" PRODUCTION STORAGE DEEP SHALLOW

LOCATION: ELEVATION 1,145' WATERSHED TRIBUTARY OF DRY FORK OF FINK CREEK
DISTRICT FREEMANS CREEK COUNTY LEWIS QUADRANGLE NEW MILTON 7.5'

SURFACE OWNER RICHARD A. & PATRICA J. GALL AND KEVIN H. GALL ACREAGE 134.4 ±
ROYALTY OWNER FRANK MAXWELL (ET AL) ACREAGE 134.4 ±

PROPOSED WORK: DRILL CONVERT DRILL DEEPER REDRILL FRACTURE OR STIMULATE PLUG OFF OLD FORMATION PERFORATE NEW FORMATION PLUG AND ABANDON CLEAN OUT AND REPLUG OTHER

PHYSICAL CHANGE IN WELL (SPECIFY) TARGET FORMATION BENSON ESTIMATED DEPTH 5,150'

WELL OPERATOR DOMINION TRANSMISSION INC. DESIGNATED AGENT JAMES BLASINGAME
ADDRESS 445 WEST MAIN STREET ADDRESS 445 WEST MAIN STREET
CLARKSBURG, WV 26301 CLARKSBURG, WV 26301

COUNTY NAME PERMIT

03/22/2013

