

NOTES ON SURVEY

1. NO AGRICULTURAL BUILDINGS > 2500 SQ. FT. WERE FOUND WITHIN 625' OF THE CENTER OF PROPOSED WELL PAD. SEE REFERENCE BOX FOR UNOCCUPIED DWELLING & APPROXIMATE LOCATION OF A WATER WELL.



LEGEND

Legend table with symbols for LEASE LINE, SURFACE LINE, WELL LATERAL, OFFSET LINE, TIE LINE, CREEK, ROAD, FENCE LINE, COUNTY ROUTE, U.S. ROUTE, PROPOSED WELL, EXISTING WELL, TAX MAP-PARCEL.

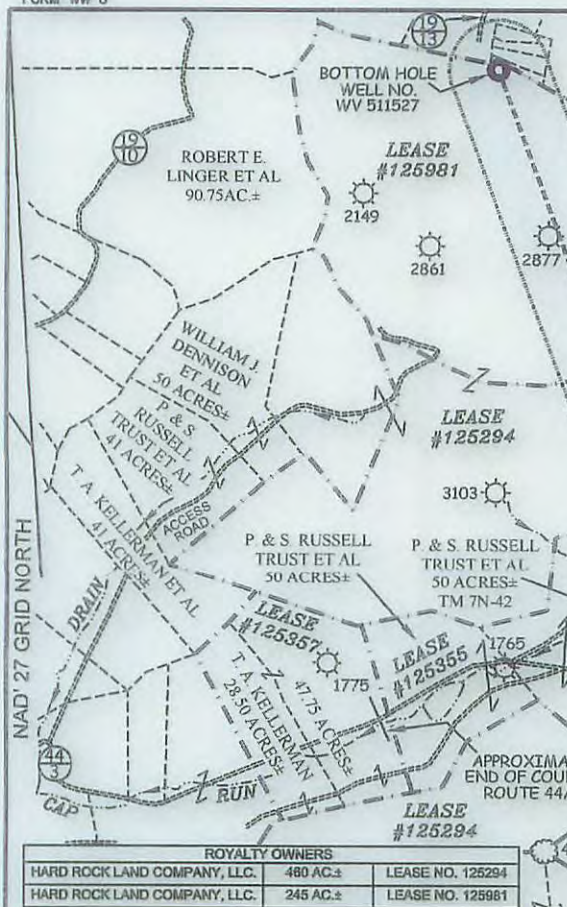

ROYALTY OWNERS table with columns for owner name, acreage, and lease number.

EQT PRODUCTION COMPANY
DAVISSON ET UX LEASE
626 ACRES±
WELL NO. WV 511527
(S.P.C. SOUTH ZONE) (UTM(M) ZONE 17 NORTH)
NAD27 S.P.C.(FT) N. 685,635.45 E. 2,161,086.08
NAD27 GEO. LAT-(N) 38.881529 LONG-(W) 80.434161
NAD83 UTM (M) N. 4,303,793.05 E. 549,095.17
LANDING POINT
NAD27 S.P.C.(FT) N. 686,170.37 E. 2,161,330.60
NAD27 GEO. LAT-(N) 38.882994 LONG-(W) 80.433291
NAD83 UTM (M) N. 4,303,956.04 E. 549,169.66
BOTTOM HOLE
NAD27 S.P.C.(FT) N. 695,435.74 E. 2,157,958.28
NAD27 GEO. LAT-(N) 38.908489 LONG-(W) 80.444942
NAD83 UTM (M) N. 4,306,778.94 E. 548,141.85

Table with columns A-I listing landowners and their acreage: A THOMAS J. BLAIR III 61.50 AC±, B THOMAS J. BLAIR III 33 AC±, C DAVID & SARAH CRUM 8.13 AC±, D THOMAS J. BLAIR III 21.5 AC±, E HELEN & DANA BRAGG 15.20 AC±, F J.C. BAKER & SON INC. 20.4 AC±, G GARY F. WORKMAN ET AL 25.74 AC±, H MARTHA & MICHAEL HEFNER 14.09 AC±, I GARY WORKMAN ET AL 1.8 AC±.

REFERENCES

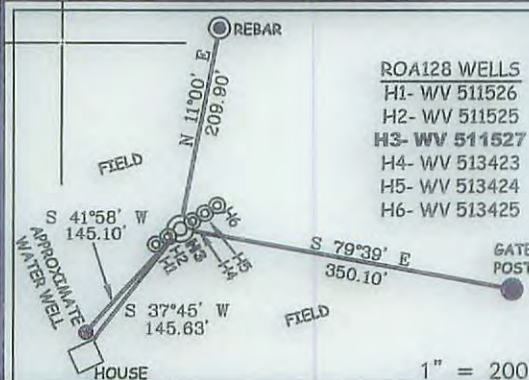

- ROA128 WELLS
H1- WV 511526
H2- WV 511525
H3- WV 511527
H4- WV 513423
H5- WV 513424
H6- WV 513425



I THE UNDERSIGNED, HEREBY CERTIFY THAT THIS PLAT IS CORRECT TO THE BEST OF MY KNOWLEDGE AND BELIEF AND SHOWS ALL THE INFORMATION REQUIRED BY LAW AND THE REGULATIONS ISSUED AND PRESCRIBED BY THE DIVISION OF ENVIRONMENTAL PROTECTION.

P.S. 2288 Earl N. Thompson



(*) DENOTES LOCATION OF WELL ON UNITED STATES TOPOGRAPHIC MAPS.
DATE MAY 20, 20 11
REVISED 11/07/14, 04/27/15 & 08/27/15
OPERATORS WELL NO. WV 511527
API WELL NO. 47-041-05698
STATE COUNTY PERMIT

MINIMUM DEGREE OF ACCURACY 1/200 FILE NO. 6753P511527R5 SCALE 1" = 2000'
HORIZONTAL & VERTICAL CONTROL DETERMINED BY DGPS (SURVEY GRADE TIE TO CORS NETWORK)

STATE OF WEST VIRGINIA DIVISION OF ENVIRONMENTAL PROTECTION OFFICE OF OIL AND GAS

WELL TYPE: OIL GAS X INJECTION WASTE DISPOSAL IF "GAS" PRODUCTION X STORAGE DEEP SHALLOW X
LOCATION: ELEVATION 1157'(GROUND)1150'(PROPOSED) WATERSHED CRANE CAMP RUN OF WEST FORK RIVER
DISTRICT COLLINS SETTLEMENT COUNTY LEWIS QUADRANGLE ROANOKE 7.5'
SURFACE OWNER LOUISE R. HUMPHREYS ET AL ACREAGE 636.5±
ROYALTY OWNER LOUISE R. HUMPHREYS ET AL ACREAGE 626± 01/01/2016
PROPOSED WORK: DRILL X CONVERT DRILL DEEPER REDRILL FRACTURE OR STIMULATE X PLUG OFF OLD
FORMATION PERFORATE NEW FORMATION PLUG AND ABANDON CLEAN OUT AND REPLUG OTHER
PHYSICAL CHANGE IN WELL (SPECIFY) TARGET FORMATION MARCELLUS ESTIMATED DEPTH TVD 6,781'

WELL OPERATOR EQT PRODUCTION COMPANY DESIGNATED AGENT REX C. RAY
ADDRESS 115 PROFESSIONAL PLACE P.O. BOX 280 BRIDGEPORT, WV 26330

COUNTY NAME PERMIT

WATER SOURCE LOCATIONS FOR DAVISSON ET UX LEASE ROA128 WELLS

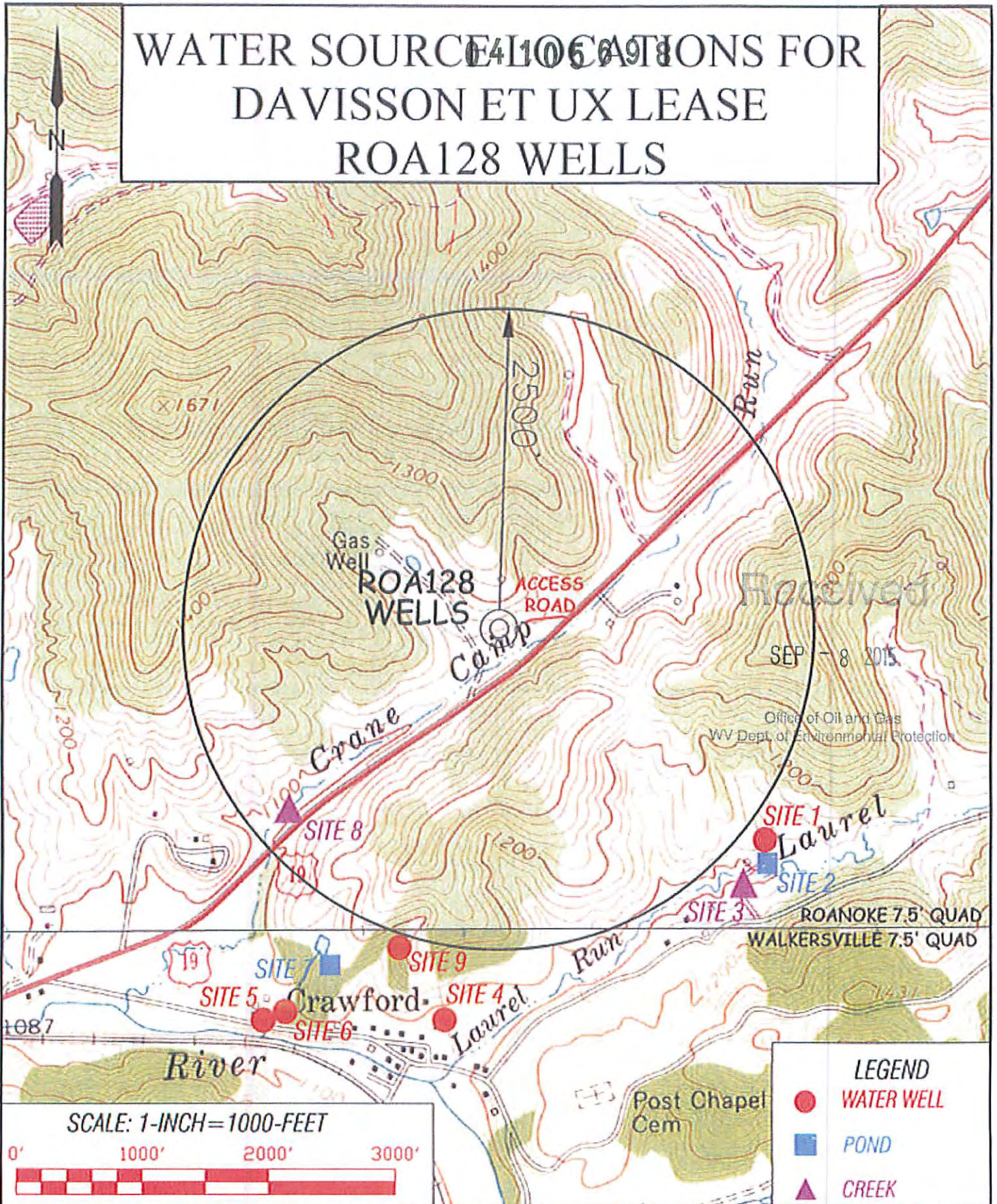

		TOPO SECTIONS OF: ROANOKE & WALKERSVILLE, WV 7.5' QUADS			OPERATOR: EQT PRODUCTION COMPANY 115 PROFESIONAL PLACE P.O. BOX 280 BRIDGEPORT, WV 26330	
		DISTRICT COLLINS SETTLEMENT	COUNTY LEWIS	TAX MAP-PARCEL NO. 7N-43		
DRAWN BY K.D.W.	FILE NO. 6753	DATE 03/21/15	CADD FILE: 6753E90A128.dwg			

01/01/2016