

FILE NO: 79-36-12-U-F-18
DRAWING NO: McDonald 1211 S-9H Well Plat
SCALE: 1" = 2000'
MINIMUM DEGREE OF ACCURACY: Submeter
PROVEN SOURCE OF ELEVATION: CORS, Bridgeport, WV

STATE OF WEST VIRGINIA
DEPARTMENT OF ENVIRONMENTAL PROTECTION
OIL AND GAS DIVISION

DATE: September 9 2020
OPERATOR'S WELL NO. McDonald 1211 S-9H
API WELL NO
47 - 041 - 05706
STATE COUNTY PERMIT

WELL TYPE: OIL GAS LIQUID INJECTION WASTE DISPOSAL
(IF GAS) PRODUCTION: STORAGE DEEP SHALLOW

LOCATION: ELEVATION: 1,265.5' WATERSHED: Middle West Fork Creek
DISTRICT: Freemans Creek
SURFACE OWNER: HG Energy II Appalachia, LLC
ROYALTY OWNER: Mary E. Post, et al, et al LEASE NO: ACREAGE: 145.00
PROPOSED WORK: DRILL CONVERT DRILL DEEPER FRACTURE OR STIMULATE PLUG OFF OLD FORMATION
 PERFORATE NEW FORMATION OTHER PHYSICAL CHANGE IN WELL (SPECIFY) MOD - BH 6,800' TVD
 PLUG AND ABANDON CLEAN OUT AND REPLUG TARGET FORMATION: Marcellus Shale ESTIMATED DEPTH: 28,178' MD

WELL OPERATOR: HG Energy II Appalachia, LLC DESIGNATED AGENT: Diane C. White
ADDRESS: 5260 Dupont Road ADDRESS: 5260 Dupont Road
Parkersburg, WV 26101 Parkersburg, WV 26101

**HG Energy II
Appalachia, LLC
Well No. McDonald
1211 S-9H MOD**



Page 2 of 5



TOP LONGITUDE 80 - 27 - 30
BTM LONGITUDE 80 - 25 - 00

RECEIVED
Office of Oil and Gas

SEP 28 2020

WV Department of
Environmental Protection

No.	TM / Par	Owner	Bk / Pg	Ac.
1	7B / 10	HG Energy II Appalachia, LLC	730 / 677	61.50
2	7B / 9	Brincefield Family Trust	588 / 740	56.76
3	7B / 23	Atlantic Coast Pipeline, LLC	700 / 779	167.89
4	7B / 22	CNX Gas Company, LLC	680 / 266	73.676
5	7B / 10.1	Charles H. & Vanessa D. Brosius	616 / 527	5.00
6	7B / 11	CNX Gas Company, LLC	680 / 266	54.50
7	7B / 13	Melvin B. & Terri D. Woods	672 / 241	25.50
8	7B / 21	John J. Oldaker, Jr.	658 / 56	64.86
9	7B / 14	Kelvin G. & Diana M. Williston	448 / 11	65.00
10	7C / 32	Kelvin G. & Trent M. Williston	673 / 669	16.08
11	7C / 32.4	Lucas O. Himelrick	666 / 409	8.51
12	7C / 34.1	Timothy L. & Leann Kerns	714 / 779	13.38
13	7C / 32.1	Laura Taylor	665 / 582	1.31
14	7C / 32.2	Richard E. Stutter II	543 / 369	2.07
15	7C / 32.3	Martin T. & Betty A. Queen	544 / 566	4.36
16	7C / 30.1	Russell E. & Catherine F. Kerns	714 / 787	9.46
17	7C / 34	Russell W. & Martha J. Kerns	524 / 462	1.80

Continued on Page 5

Legend	
	Proposed gas well
	Well Reference, as noted
	Monument, as noted
	Existing Well, as noted
	Existing Plugged Well, as noted
	Digitized Well, as noted
	Surface boundary (approx.)
	Interior surface tracts (approx.)
	Creek or Drain
	Existing Road
	Railroad Tracks

Wellhead Layout (Not to Scale)

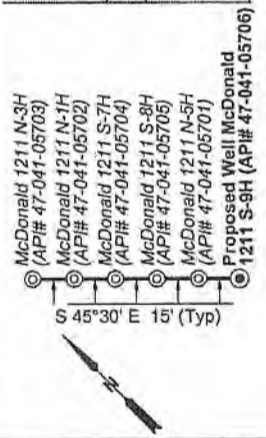

FILE NO: 79-36-12-U-F-18
DRAWING NO: McDonald 1211 S-9H Well Plat
SCALE: 1" = 2000'
MINIMUM DEGREE OF ACCURACY:
Submeter
PROVEN SOURCE OF ELEVATION:
CORS, Bridgeport, WV

STATE OF WEST VIRGINIA
DEPARTMENT OF ENVIRONMENTAL PROTECTION
OIL AND GAS DIVISION

DATE: September 9 2020
OPERATOR'S WELL NO. McDonald 1211 S-9H
API WELL NO
47 - 041 - 05706
STATE COUNTY PERMIT

WELL TYPE: OIL GAS LIQUID INJECTION WASTE DISPOSAL
(IF GAS) PRODUCTION: STORAGE DEEP SHALLOW

LOCATION: ELEVATION: 1,265.5' WATERSHED: Middle West Fork Creek
DISTRICT: Freemans Creek

TH - West Milford
QUADRANGLE: BH - Weston
COUNTY: Lewis

SURFACE OWNER: HG Energy II Appalachia, LLC
ROYALTY OWNER: Mary E. Post, et al, et al LEASE NO: ACREAGE: 145.00

ACREAGE: 61.50

PROPOSED WORK: DRILL CONVERT DRILL DEEPER FRACTURE OR STIMULATE PLUG OFF OLD FORMATION
 PERFORATE NEW FORMATION OTHER PHYSICAL CHANGE IN WELL (SPECIFY) MOD - BH 6,800' TVD
 PLUG AND ABANDON CLEAN OUT AND REPLUG TARGET FORMATION: Marcellus Shale ESTIMATED DEPTH: 28,178' MD

WELL OPERATOR: HG Energy II Appalachia, LLC DESIGNATED AGENT: Diane C. White
ADDRESS: 5260 Dupont Road ADDRESS: 5260 Dupont Road
Parkersburg, WV 26101 Parkersburg, WV 26101

HG Energy II
Appalachia, LLC
Well No. McDonald
1211 S-9H MOD



Page 3 of 5

Detail 1 - Scale: 1" = 500'

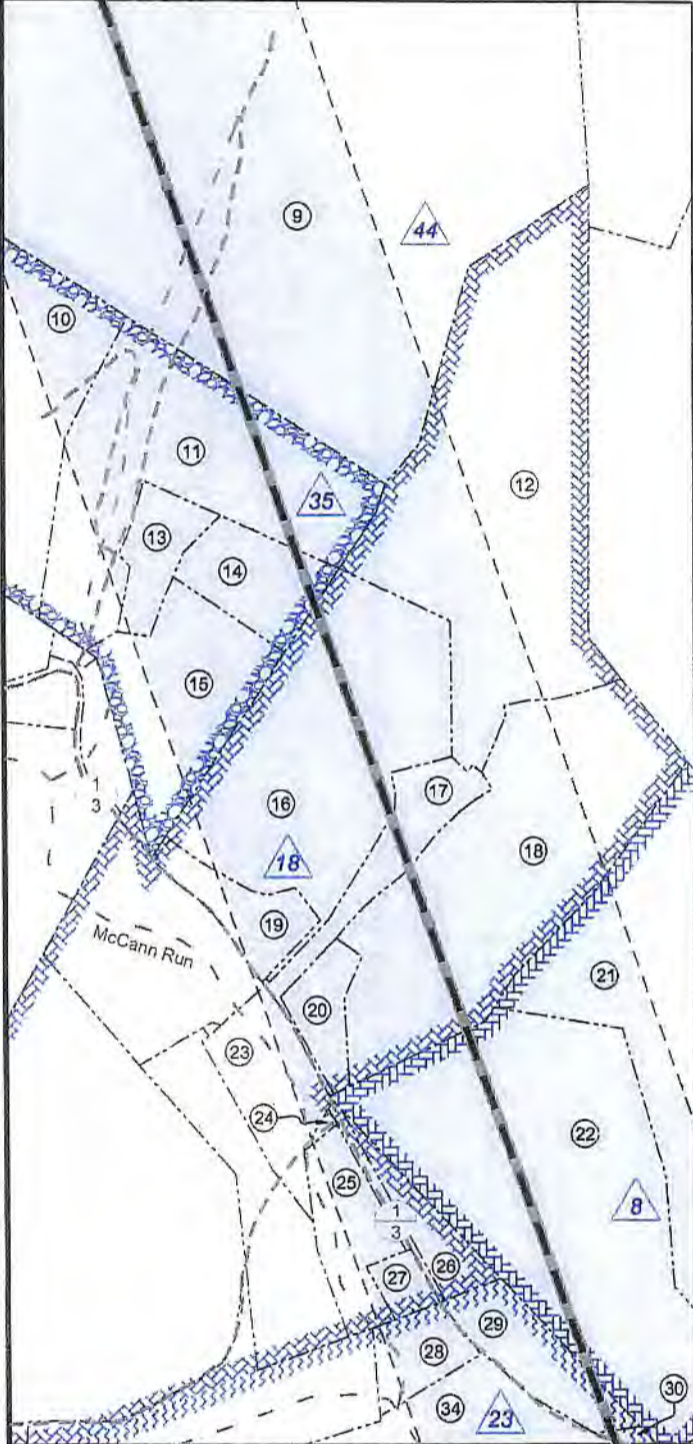

RECEIVED
Office of Oil and Gas

SEP 28 2020

WV Department of
Environmental Protection

ID	Lease
2	Prudence M. O'hara, et al
4	James H. Hall Trust, et al
8	T.S. Allman, et al
14	Trustees of the McCanns Run Methodist Church
15	C.W. Smith, et al
17	Maggie Cottrill
18	Cordelia Bailey
20	E.C. Strother, et al
21	Dwight L. Rinehart, et ux
22	C. Burke Morris, et al
23	C. Burke Morris, et al
24	A.B. College Inc.
27	E.R. Bennett, et al
27.4	Betty M. Paugh
27.5	William C. & Mable Smarr
27.6	Freddie L. & Betty G. Fox
33	H.A. Fletcher, et al
35	Jesse Leeson, et al
36	George W. Nelly, et al
44	Thomas .P. Barb, et al
45	Mary E. Post, et al
47	Minter E. Bailey
54	HG Energy II Appalachia, LLC
56	Mary J. Hayes
58	A.W. Woodford, et al
N18	Evelyn Beeghley, et al
N19	James Beeghley, et al

FILE NO: 79-36-12-U-F-18
DRAWING NO: McDonald 1211 S-9H Well Plat
SCALE: 1" = 2000'
MINIMUM DEGREE OF ACCURACY:
Submeter
PROVEN SOURCE OF ELEVATION:
CORS, Bridgeport, WV

STATE OF WEST VIRGINIA
DEPARTMENT OF ENVIRONMENTAL PROTECTION
OIL AND GAS DIVISION

DATE: September 9 2020
OPERATOR'S WELL NO. McDonald 1211 S-9H
API WELL NO
47 - 041 - 05706
STATE COUNTY PERMIT

WELL TYPE: OIL GAS LIQUID INJECTION WASTE DISPOSAL
(IF GAS) PRODUCTION: STORAGE DEEP SHALLOW

LOCATION: ELEVATION: 1,265.5' WATERSHED: Middle West Fork Creek

DISTRICT: Freemans Creek

SURFACE OWNER: HG Energy II Appalachia, LLC

ROYALTY OWNER: Mary E. Post, et al, et al LEASE NO: ACREAGE: 145.00

PROPOSED WORK: DRILL CONVERT DRILL DEEPER FRACTURE OR STIMULATE PLUG OFF OLD FORMATION
 PERFORATE NEW FORMATION OTHER PHYSICAL CHANGE IN WELL (SPECIFY) MOD - BH 6,800' TVD

PLUG AND ABANDON CLEAN OUT AND REPLUG TARGET FORMATION: Marcellus Shale ESTIMATED DEPTH: 28,178' MD

TH - West Milford
QUADRANGLE: BH - Weston

COUNTY: Lewis

ACREAGE: 61.50

WELL OPERATOR: HG Energy II Appalachia, LLC

DESIGNATED AGENT: Diane C. White

ADDRESS: 5260 Dupont Road

ADDRESS: 5260 Dupont Road

Parkersburg, WV 26101

Parkersburg, WV 26101

SEP 28 2020



WV Department of
Environmental Protection

No.	TM / Par	Owner	Bk / Pg	Ac.
18	7C / 34.2	Richard A. & Carolyn M. Hamric	714 / 783	10.89
19	7C / 30.2	Connie Riffle	319 / 386	1.40
20	7C / 30.3	Barbara J. & Herman Watson Jr.	511 / 626	1.08
21	7C / 35	Mary Jane Bailey	W25 / 263	25.09
22	7C / 36	Mary Jane Bailey	W25 / 263	14.00
23	7C / 30.6	Richard A. & Carolyn M. Hamric	386 / 361	2.34
24	7C / 30.9	Richard A. & Carolyn M. Hamric	446 / 209	0.06
25	7C / 30.4	Billy & Penelope A. McCormick	341 / 62	1.89
26	7C / 37	Timothy J. Hicks	680 / 257	1.25
27	7C / 38	Timothy J. Hicks	680 / 257	0.50
28	7C / 27	Stephen R. & Joyce A. Lamb	664 / 152	1.25
29	7C / 39	Miguel A. & Betsy L. Rodriguez	622 / 418	1.96
30	7C / 40	Mary Jane Bailey	W25 / 263	0.12
31	7C / 57.4	Lynwood L. & Donna S. Wolfe	712 / 455	37.69
32	7C / 41	McCanns Run Church	110 / 398	1.13
33	7C / 26.4	Charles D. & Melinda S. Bailey	614 / 321	0.70
34	7C / 26.1	Charles D. & Melinda S. Bailey	653 / 713	42.15
35	7C / 43	Charles D. & Melinda S. Bailey	653 / 713	0.84
36	7C / 44	Beth Ann Dunham	211 / 349	1.16
37	7C / 25	Fred Allen Bailey	452 / 268	32.27
38	7C / 46	Charles D. & Melinda S. Bailey	653 / 713	7.30
39	7C / 47	Michael D. & Patricia L. Goodwin	461 / 551	0.25
40	7C / 45	Stephen D. & Kathleen G. Lemon	571 / 293	2.50
41	7C / 56	Michael D. & Patricia L. Goodwin	461 / 551	1.98
42	7C / 54.1	Michael D. & Patricia L. Goodwin	536 / 524	1.58
43	7C / 56.1	Michael D. Goodwin, Jr.	539 / 515	2.00
44	7C / 55	Michael D. & Patricia L. Goodwin	461 / 551	1.75
45	7C / 48	Michael D. & Patricia L. Goodwin	461 / 551	2.00
46	7C / 54	Joshua V. & Marsha T. Garton	665 / 309	20.29
47	7C / 49	Randal Lynn McVay	670 / 604	0.80
48	7C / 50.1	Blaine & Lola Jerden	385 / 327	0.30
49	3 / 1	Timothy & Cheryl Kelley	447 / 138	1.81
50	3 / 1.1	Timothy C. Kelley	697 / 589	0.26
51	3 / 3.1	Robert D. & Dinah S. Bailey	709 / 639	0.26
52	3 / 4	Bobbie Jo & Carie O. Lockhart	650 / 407	0.52
53	3 / 6	Sandra K. & Richard G. Smith II	591 / 485	2.32
54	3 / 2	Sandra K. & Richard G. Smith II	670 / 315	1.32
55	7C / 51	Charlene Sweeney	W18 / 625	9.75
56	3 / 9.1	Barbara L. & John T. Boore	579 / 504	0.99
57	3 / 9.4	Wailman Rutherford	580 / 493	0.26
58	3 / 9.2	Wailman Rutherford	353 / 195	1.02
59	7C / 53.2	Timothy W. & Twila Perkins	714 / 287	1.00
60	7C / 53.4	Jeremy & Jenny L. Garton	532 / 605	37.21
61	3 / 8	Sondra A. Granlund	512 / 158	1.64
62	3 / 8.1	Kenneth W. & Savannah D. Catlin	478 / 148	2.36
63	7C / 53.1	Kenneth W. & Savannah D. Catlin	347 / 593	1.70
64	7C / 66.1	Joshua V. & Marsha T. Garton	550 / 523	57.25
65	7C / 53.7	Kenneth W. & Savannah D. Catlin	531 / 764	2.00
66	3 / 11	Brittany Nicole Strother	W3 / 320	0.50
67	3 / 13	Robert L. & Nancy C. Montgomery	585 / 289	0.86

No.	TM / Par	Owner	Bk / Pg	Ac.
68	3 / 11.1	Sherry Strother & Craig Sturm	654 / 463	1.09
69	3 / 12	Robert L. & Nancy C. Montgomery	369 / 99	1.03
70	3 / 14	Robert L. & Nancy C. Montgomery	585 / 289	0.17
71	3 / 15.1	Barbara A. White	W39 / 37	0.37
72	3 / 15	Barbara A. White	W39 / 37	0.63
73	7C / 53.3	James R. & Joycelyn A. Riffle	544 / 318	0.46
74	7C / 53.11	Jeremy & Jenny Garton	591 / 768	2.00
75	7C / 53	Julianne Garton	597 / 342	1.58
76	1 / 4	Frank & Lillie Swisher	550 / 617	0.77
77	1 / 5	Carol Lee Swisher	367 / 565	0.29
78	1 / 6	Betty M. Paugh	304 / 404	0.56
79	1 / 7	Betty M. Paugh	304 / 404	0.54
80	1 / 15	Dawn Snyder Posey	720 / 879	1.26
81	1 / 13	Dawn Snyder Posey	556 / 416	1.31
82	1 / 12	Betty M. Paugh	304 / 404	0.47
83	1 / 11	Benjamin M. Smith	697 / 245	0.85
84	1 / 14	Dawn Snyder Posey	720 / 879	0.34
85	1 / 10	Roberta R. Lamb	642 / 262	3.57
86	1 / 8	Betty M. Paugh	304 / 404	1.08
87	1 / 9	Betty M. Paugh	304 / 404	0.55
88	1 / 9.2	Betty G. & Freddie L. Fox, Sr.	702 / 171	0.57
89	1 / 9.1	William C. & Mable A. Smarr	--- / ---	0.38
90	1 / 9.3	William C. & Mable A. Smarr	--- / ---	0.03
91	1 / 50.1	David G. & Eileen F. Sellers	548 / 325	0.03
92	1 / 50	David G. & Eileen F. Sellers	530 / 436	1.19
93	1 / 74	Joshua V. & Marsha T. Garton	262 / 621	16.92
94	7C / 52.7	Jeremy R. & Jennifer L. Garton	549 / 377	14.03
95	7C / 52.13	Joseph A. & Malissa McWhorter Miller	584 / 422	1.58
96	7C / 52.8	Joseph & Beverly Butcher	550 / 324	1.29
97	7D / 57	Erin B. & William M. Hunt, II	--- / ---	0.74
98	7D / 55	Erin B. & William M. Hunt, II	--- / ---	0.81
99	7D / 52	Erin B. & William M. Hunt, II	--- / ---	1.09
100	7D / 48	Mary E. Rittenhouse	--- / ---	0.69
101	7D / 46	Ericka & Ricky D. Bailey, II, et al	--- / ---	6.12
102	7C / 52.6	Jeremy R. & Jennifer L. Garton	586 / 138	1.00
103	7D / 45	Shirley A. Grewe	--- / ---	5.19
104	7D / 56	Christopher R. & Ginger R. Franklin	--- / ---	1.55
105	7D / 53	Erio T. & Stephanie M. Smith	687 / 79	0.93
106	7D / 49	Erio T. & Stephanie M. Smith	687 / 79	0.53
107	7D / 50	William P. & Amy W. Goldsmith	665 / 391	1.97
108	7D / 47	Steven B. & Valerie E. Corley	668 / 328	1.00
109	7D / 51	William P. & Amy W. Goldsmith	665 / 391	8.89
110	7D / 11	Ricky W. Frame	677 / 723	31.50
111	7D / 22	James Alonzo & Carol Trefz Smith	342 / 89	37.85
112	7C / 53.12	Joseph J. Garton	559 / 520	2.00
113	7D / 10	Tamela B. Smith	452 / 311	40.00
114	7C / 5	John L. & Sue Ann Spiker	549 / 219	135.30
115	7D / 5	WVU Board of Governors	584 / 524	323.00
116	7D / 9.1	Deerfield Country Club Inc.	359 / 409	572.21
117	7E / 30	J. Bean Nicholson	509 / 215	61.17

FILE NO: 79-36-12-U-F-18
DRAWING NO: McDonald 1211 S-9H Well Plat
SCALE: 1" = 2000'
MINIMUM DEGREE OF ACCURACY:
Submeter
PROVEN SOURCE OF ELEVATION:
CORS, Bridgeport, WV

STATE OF WEST VIRGINIA
DEPARTMENT OF ENVIRONMENTAL PROTECTION
OIL AND GAS DIVISION

DATE: September 9 2020
OPERATOR'S WELL NO. McDonald 1211 S-9H
API WELL NO
47 - 041 - 05706
STATE COUNTY PERMIT

WELL TYPE: OIL GAS LIQUID INJECTION WASTE DISPOSAL
(IF GAS) PRODUCTION: STORAGE DEEP SHALLOW

LOCATION: ELEVATION: 1,265.5' WATERSHED: Middle West Fork Creek TH - West Milford
DISTRICT: Freemans Creek QUADRANGLE: BH - Weston
SURFACE OWNER: HG Energy II Appalachia, LLC COUNTY: Lewis
ROYALTY OWNER: Mary E. Post, et al., et al LEASE NO: ACREAGE: 61.50
PROPOSED WORK: DRILL CONVERT DRILL DEEPER FRACTURE OR STIMULATE PLUG OFF OLD FORMATION
 PERFORATE NEW FORMATION OTHER PHYSICAL CHANGE IN WELL (SPECIFY) MOD - BH 6,800' TVD
 PLUG AND ABANDON CLEAN OUT AND REPLUG TARGET FORMATION: Marcellus Shale ESTIMATED DEPTH: 29,178' MD

WELL OPERATOR: HG Energy II Appalachia, LLC DESIGNATED AGENT: Diane C. White
ADDRESS: 5260 Dupont Road ADDRESS: 5260 Dupont Road
Parkersburg, WV 26101 Parkersburg, WV 26101



Detail 2 - Scale: 1" = 500'

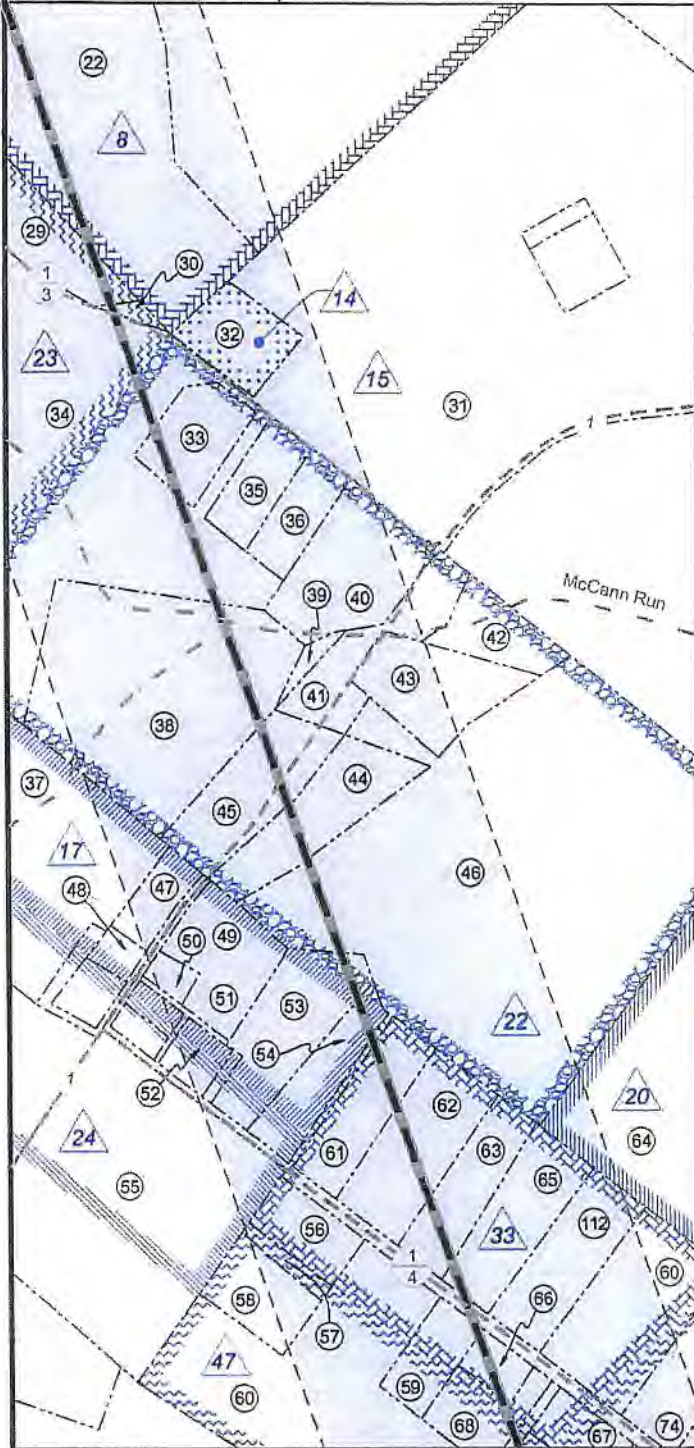

Detail 3 - Scale: 1" = 500'

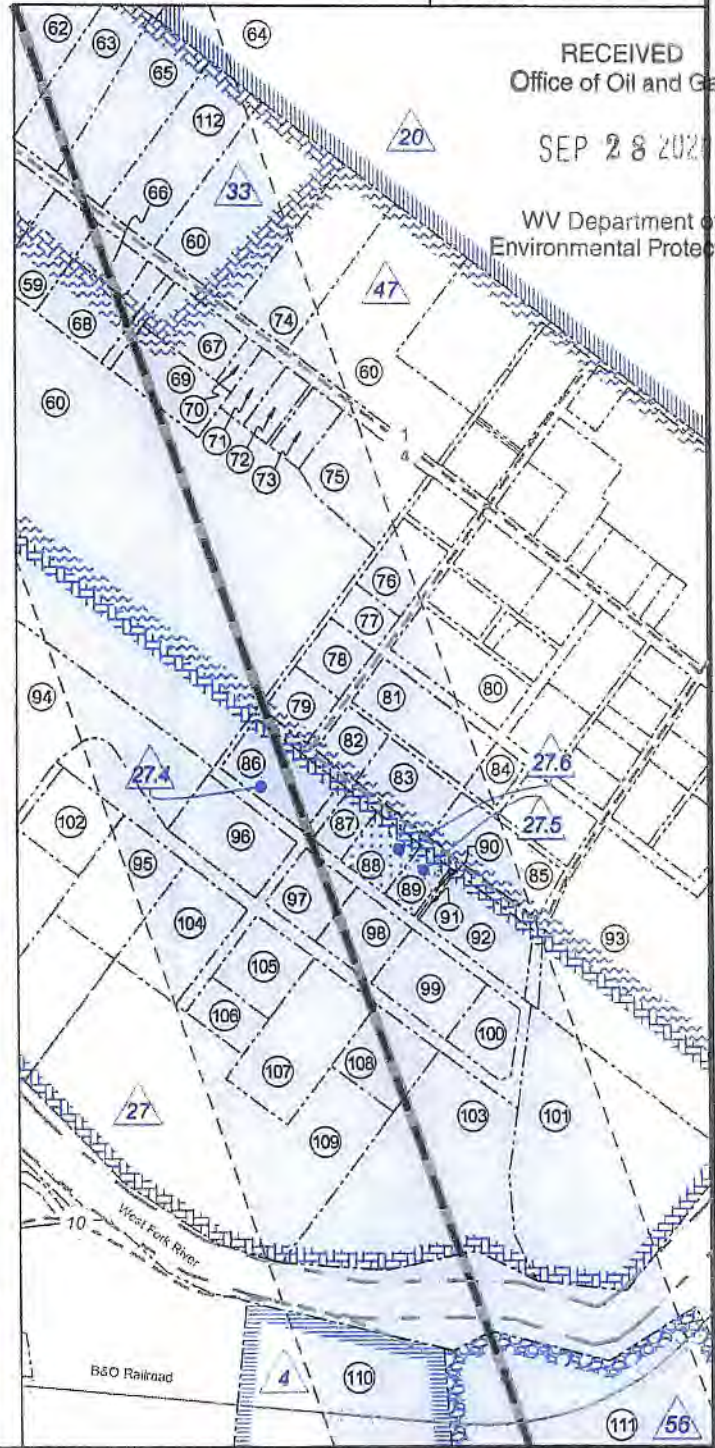

RECEIVED
Office of Oil and Gas

SEP 28 2020

WV Department of
Environmental Protection

FILE NO: 79-36-12-U-F-18
DRAWING NO: McDonald 1211 S-9H Well Plat
SCALE: 1" = 2000'
MINIMUM DEGREE OF ACCURACY:
Submeter
PROVEN SOURCE OF ELEVATION:
CORS, Bridgeport, WV

STATE OF WEST VIRGINIA
DEPARTMENT OF ENVIRONMENTAL PROTECTION
OIL AND GAS DIVISION

DATE: September 9 2020
OPERATOR'S WELL NO. McDonald 1211 S-9H
API WELL NO
47 - 041 - 05706
STATE COUNTY PERMIT

WELL TYPE: OIL GAS LIQUID INJECTION WASTE DISPOSAL
(IF GAS) PRODUCTION: STORAGE DEEP SHALLOW

LOCATION: ELEVATION: 1,265.5' WATERSHED: Middle West Fork Creek

DISTRICT: Freemans Creek

SURFACE OWNER: HG Energy II Appalachia, LLC

ROYALTY OWNER: Mary E. Post, et al, et al

LEASE NO: _____ ACREAGE: 145.00

PROPOSED WORK: DRILL CONVERT DRILL DEEPER FRACTURE OR STIMULATE PLUG OFF OLD FORMATION
 PERFORATE NEW FORMATION OTHER PHYSICAL CHANGE IN WELL (SPECIFY) MOD - BH 6,800' TVD

PLUG AND ABANDON CLEAN OUT AND REPLUG TARGET FORMATION: Marcellus Shale ESTIMATED DEPTH: 28,178' MD

TH - West Milford
QUADRANGLE: BH - Weston
COUNTY: Lewis
ACREAGE: 61.50

WELL OPERATOR: HG Energy II Appalachia, LLC
ADDRESS: 5260 Dupont Road
Parkersburg, WV 26101

DESIGNATED AGENT: Diane C. White
ADDRESS: 5260 Dupont Road
Parkersburg, WV 26101

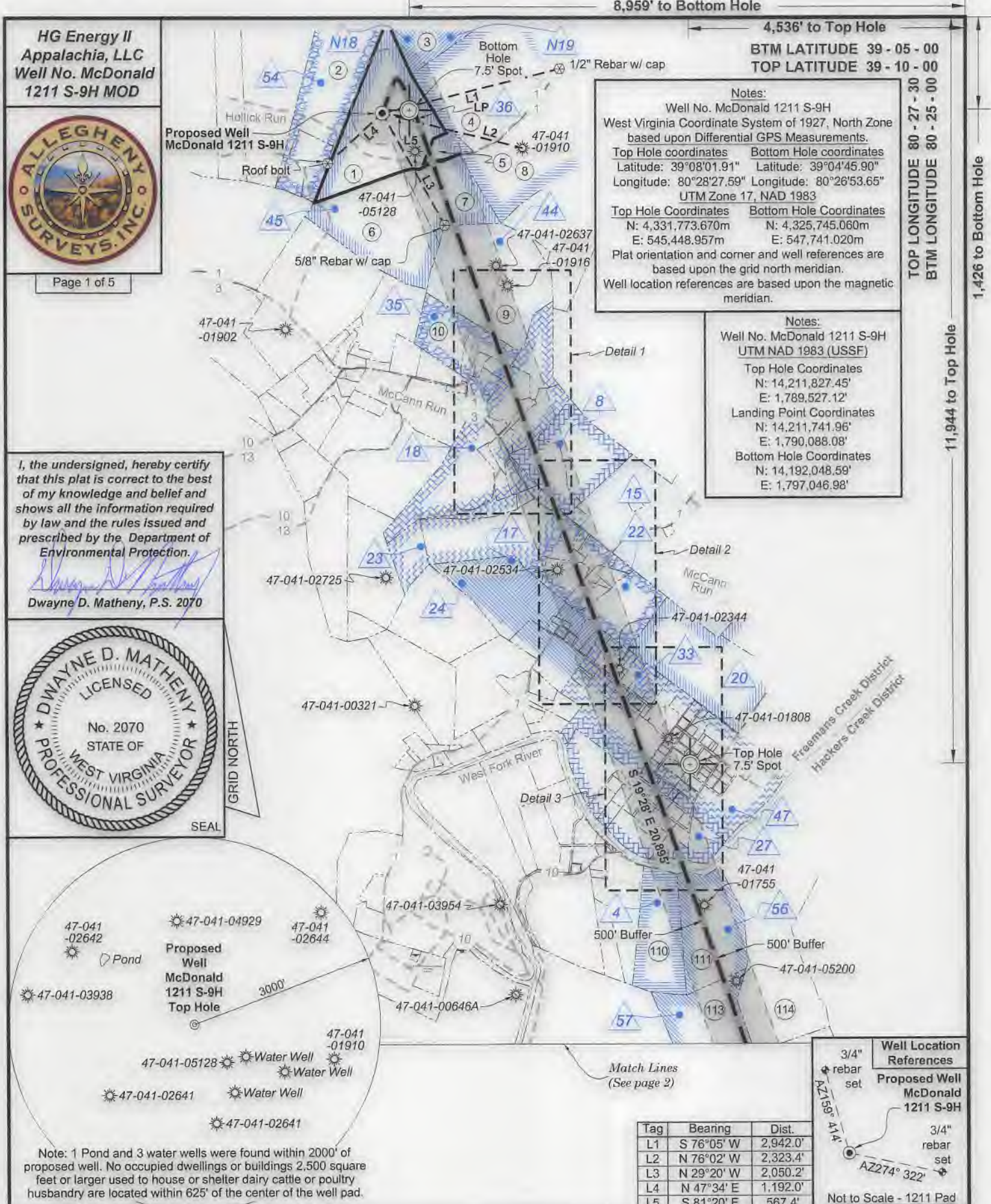

**HG Energy II
Appalachia, LLC**
Well No. McDonald
1211 S-9H MOD

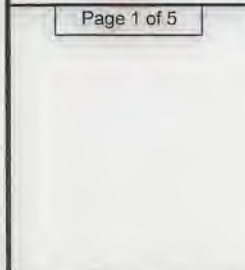

Page 1 of 5

I, the undersigned, hereby certify that this plat is correct to the best of my knowledge and belief and shows all the information required by law and the rules issued and prescribed by the Department of Environmental Protection.

Dwayne D. Matheny
Dwayne D. Matheny, P.S. 2070

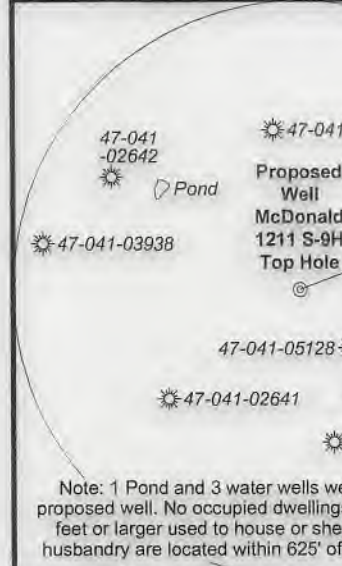

Note: 1 Pond and 3 water wells were found within 2000' of proposed well. No occupied dwellings or buildings 2,500 square feet or larger used to house or shelter dairy cattle or poultry husbandry are located within 625' of the center of the well pad.

Notes:
Well No. McDonald 1211 S-9H
West Virginia Coordinate System of 1927, North Zone based upon Differential GPS Measurements.
Top Hole coordinates Bottom Hole coordinates
Latitude: 39°08'01.91" Latitude: 39°04'45.90"
Longitude: 80°28'27.59" Longitude: 80°26'53.65"
UTM Zone 17, NAD 1983

Top Hole Coordinates	Bottom Hole Coordinates
N: 4,331,773.670m	N: 4,325,745.060m
E: 545,448.957m	E: 547,741.020m

Plat orientation and corner and well references are based upon the grid north meridian.
Well location references are based upon the magnetic meridian.

Notes:
Well No. McDonald 1211 S-9H
UTM NAD 1983 (USSF)

Top Hole Coordinates	Bottom Hole Coordinates
N: 14,211,827.45'	N: 14,211,741.96'
E: 1,789,527.12'	E: 1,790,088.08'

Landing Point Coordinates
N: 14,211,741.96'
E: 1,790,088.08'

Bottom Hole Coordinates
N: 14,192,048.59'
E: 1,797,046.98'

Tag	Bearing	Dist.
L1	S 76°05' W	2,942.0'
L2	N 76°02' W	2,323.4'
L3	N 29°20' W	2,050.2'
L4	N 47°34' E	1,192.0'
L5	S 81°20' E	567.4'

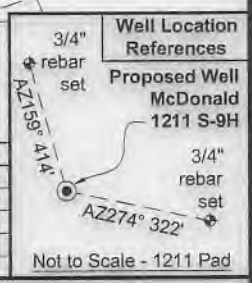

FILE NO: 79-36-12-U-F-18
DRAWING NO: McDonald 1211 S-9H Well Plat
SCALE: 1" = 2000'
MINIMUM DEGREE OF ACCURACY: Submeter
PROVEN SOURCE OF ELEVATION: CORS, Bridgeport, WV

STATE OF WEST VIRGINIA
DEPARTMENT OF ENVIRONMENTAL PROTECTION
OIL AND GAS DIVISION

DATE: September 9 2020
OPERATOR'S WELL NO. McDonald 1211 S-9H
API WELL NO
47 - 041 - 05706
STATE COUNTY PERMIT

WELL TYPE: OIL GAS LIQUID INJECTION WASTE DISPOSAL
(IF GAS) PRODUCTION: STORAGE DEEP SHALLOW

LOCATION: ELEVATION: 1,265.5' WATERSHED: Middle West Fork Creek
DISTRICT: Freemans Creek QUADRANGLE: BH - Weston
SURFACE OWNER: HG Energy II Appalachia, LLC COUNTY: Lewis
ROYALTY OWNER: Mary E. Post, et al, et al LEASE NO: ACREAGE: 145.00
PROPOSED WORK: DRILL CONVERT DRILL DEEPER FRACTURE OR STIMULATE PLUG OFF OLD FORMATION
 PERFORATE NEW FORMATION OTHER PHYSICAL CHANGE IN WELL (SPECIFY) MOD - BH 6,800' TVD
 PLUG AND ABANDON CLEAN OUT AND REPLUG TARGET FORMATION: Marcellus Shale ESTIMATED DEPTH: 28,178' MD

WELL OPERATOR: HG Energy II Appalachia, LLC DESIGNATED AGENT: Diane C. White
ADDRESS: 5260 Dupont Road ADDRESS: 5260 Dupont Road
Parkersburg, WV 26101 Parkersburg, WV 26101

8,959' to Bottom Hole
4,536' to Top Hole
BTM LATITUDE 39 - 05 - 00
TOP LATITUDE 39 - 10 - 00
TOP LONGITUDE 80 - 27 - 30
BTM LONGITUDE 80 - 25 - 00
11,944' to Top Hole
1,426' to Bottom Hole

**HG Energy II
Appalachia, LLC
Well No. McDonald
1211 S-9H MOD**



Page 2 of 5



No.	TM / Par	Owner	Bk / Pg	Ac.
1	7B / 10	HG Energy II Appalachia, LLC	730 / 677	61.50
2	7B / 9	Brincefield Family Trust	588 / 740	56.76
3	7B / 23	Atlantic Coast Pipeline, LLC	700 / 779	167.89
4	7B / 22	CNX Gas Company, LLC	680 / 266	73.676
5	7B / 10.1	Charles H. & Vanessa D. Brosius	616 / 527	5.00
6	7B / 11	CNX Gas Company, LLC	680 / 266	54.50
7	7B / 13	Melvin B. & Terri D. Woods	672 / 241	25.50
8	7B / 21	John J. Oldaker, Jr.	658 / 56	64.86
9	7B / 14	Kelvin G. & Diana M. Williston	448 / 11	65.00
10	7C / 32	Kelvin G. & Trent M. Williston	673 / 669	16.08
11	7C / 32.4	Lucas O. Himelrick	666 / 409	8.51
12	7C / 34.1	Timothy L. & Leann Kerns	714 / 779	13.38
13	7C / 32.1	Laura Taylor	665 / 582	1.31
14	7C / 32.2	Richard E. Stutler II	543 / 369	2.07
15	7C / 32.3	Martin T. & Betty A. Queen	544 / 566	4.36
16	7C / 30.1	Russell E. & Catherine F. Kerns	714 / 787	9.46
17	7C / 34	Russell W. & Martha J. Kerns	524 / 462	1.80

Continued on Page 5

Legend	
	Proposed gas well
	Well Reference, as noted
	Monument, as noted
	Existing Well, as noted
	Existing Plugged Well, as noted
	Digitized Well, as noted
	Surface boundary (approx.)
	Interior surface tracts (approx.)
	Creek or Drain
	Existing Road
	Railroad Tracks

Wellhead Layout (Not to Scale)

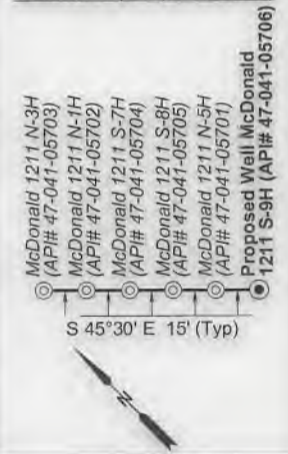

FILE NO: 79-36-12-U-F-18
DRAWING NO: McDonald 1211 S-9H Well Plat
SCALE: 1" = 2000'
MINIMUM DEGREE OF ACCURACY:
Submeter
PROVEN SOURCE OF ELEVATION:
CORS, Bridgeport, WV

STATE OF WEST VIRGINIA
DEPARTMENT OF ENVIRONMENTAL PROTECTION
OIL AND GAS DIVISION

DATE: September 9 2020
OPERATOR'S WELL NO. McDonald 1211 S-9H
API WELL NO
47 - 041 - 05706
STATE COUNTY PERMIT

WELL TYPE: OIL GAS LIQUID INJECTION WASTE DISPOSAL
(IF GAS) PRODUCTION: STORAGE DEEP SHALLOW

LOCATION: ELEVATION: 1,265.5' WATERSHED: Middle West Fork Creek TH - West Milford
DISTRICT: Freemans Creek QUADRANGLE: BH - Weston
SURFACE OWNER: HG Energy II Appalachia, LLC COUNTY: Lewis
ROYALTY OWNER: Mary E. Post, et al , et al LEASE NO: ACREAGE: 61.50
PROPOSED WORK: DRILL CONVERT DRILL DEEPER FRACTURE OR STIMULATE PLUG OFF OLD FORMATION
 PERFORATE NEW FORMATION OTHER PHYSICAL CHANGE IN WELL (SPECIFY) MOD - BH 6,800' TVD
 PLUG AND ABANDON CLEAN OUT AND REPLUG TARGET FORMATION: Marcellus Shale ESTIMATED DEPTH: 28,178' MD

WELL OPERATOR: HG Energy II Appalachia, LLC DESIGNATED AGENT: Diane C. White
ADDRESS: 5260 Dupont Road ADDRESS: 5260 Dupont Road
Parkersburg, WV 26101 Parkersburg, WV 26101



Detail 1 - Scale: 1" = 500'



ID	Lease
2	Prudence M. O'hara, et al
4	James H. Hall Trust, et al
8	T.S. Allman, et al
14	Trustees of the McCanns Run Methodist Church
15	C.W. Smith, et al
17	Maggie Cottrill
18	Cordelia Bailey
20	E.C. Strother, et al
21	Dwight L. Rinehart, et ux
22	C. Burke Morris, et al
23	C. Burke Morris, et al
24	A.B. College Inc.
27	E.R. Bennett, et al
27.4	Betty M. Paugh
27.5	William C. & Mable Smarr
27.6	Freddie L. & Betty G. Fox
33	H.A. Fletcher, et al
35	Jesse Leeson, et al
36	George W. Nelly, et al
44	Thomas .P. Barb, et al
45	Mary E. Post, et al
47	Minter E. Bailey
54	HG Energy II Appalachia, LLC
56	Mary J. Hayes
58	A.W. Woodford, et al
N18	Evelyn Beeghley, et al
N19	James Beeghley, et al

FILE NO: 79-36-12-U-F-18
DRAWING NO: McDonald 1211 S-9H Well Plat
SCALE: 1" = 2000'
MINIMUM DEGREE OF ACCURACY:
Submeter
PROVEN SOURCE OF ELEVATION:
CORS, Bridgeport, WV

STATE OF WEST VIRGINIA
DEPARTMENT OF ENVIRONMENTAL PROTECTION
OIL AND GAS DIVISION

DATE: September 9 2020
OPERATOR'S WELL NO. McDonald 1211 S-9H
API WELL NO
47 - 041 - 05706
STATE COUNTY PERMIT

WELL TYPE: OIL GAS LIQUID INJECTION WASTE DISPOSAL
(IF GAS) PRODUCTION: STORAGE DEEP SHALLOW

LOCATION: ELEVATION: 1,265.5' WATERSHED: Middle West Fork Creek

TH - West Milford
QUADRANGLE: BH - Weston

DISTRICT: Freemans Creek

COUNTY: Lewis

SURFACE OWNER: HG Energy II Appalachia, LLC

ACREAGE: 61.50

ROYALTY OWNER: Mary E. Post, et al, et al

LEASE NO: ACREAGE: 145.00

PROPOSED WORK: DRILL CONVERT DRILL DEEPER FRACTURE OR STIMULATE PLUG OFF OLD FORMATION
 PERFORATE NEW FORMATION OTHER PHYSICAL CHANGE IN WELL (SPECIFY) MOD - BH 6,800' TVD

PLUG AND ABANDON CLEAN OUT AND REPLUG TARGET FORMATION: Marcellus Shale ESTIMATED DEPTH: 28,178' MD

WELL OPERATOR: HG Energy II Appalachia, LLC
ADDRESS: 5260 Dupont Road
Parkersburg, WV 26101

DESIGNATED AGENT: Diane C. White
ADDRESS: 5260 Dupont Road
Parkersburg, WV 26101



Detail 2 - Scale: 1" = 500'

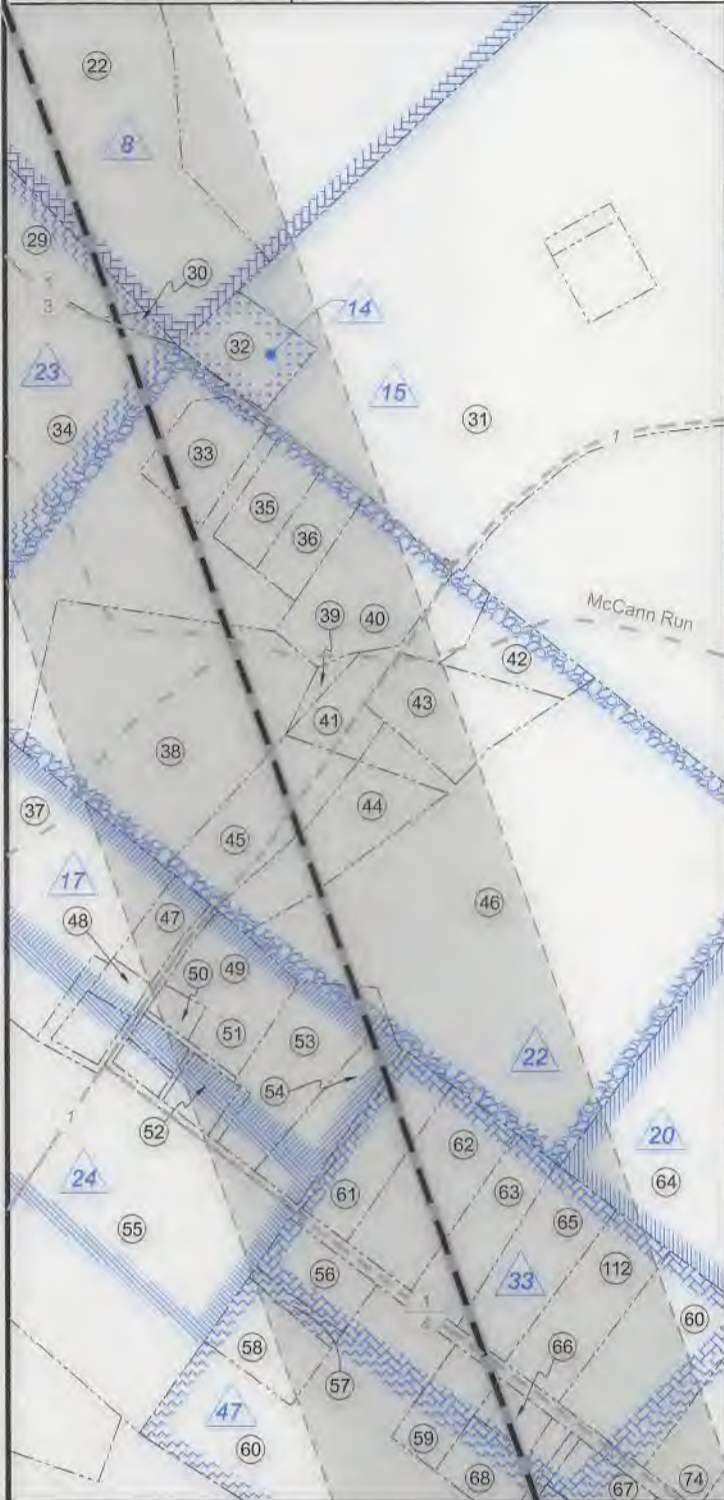

Detail 3 - Scale: 1" = 500'



FILE NO: 79-36-12-U-F-18
 DRAWING NO: McDonald 1211 S-9H Well Plat
 SCALE: 1" = 2000'
 MINIMUM DEGREE OF ACCURACY:
 Submeter
 PROVEN SOURCE OF ELEVATION:
 CORS, Bridgeport, WV

STATE OF WEST VIRGINIA
 DEPARTMENT OF ENVIRONMENTAL PROTECTION
OIL AND GAS DIVISION

DATE: September 9 2020
 OPERATOR'S WELL NO. McDonald 1211 S-9H
 API WELL NO
 47 - 041 - 05706
 STATE COUNTY PERMIT

WELL TYPE: OIL GAS LIQUID INJECTION WASTE DISPOSAL
 (IF GAS) PRODUCTION: STORAGE DEEP SHALLOW

LOCATION: ELEVATION: 1,265.5' WATERSHED: Middle West Fork Creek
 DISTRICT: Freemans Creek

TH - West Milford
 QUADRANGLE: BH - Weston
 COUNTY: Lewis
 ACREAGE: 61.50

SURFACE OWNER: HG Energy II Appalachia, LLC

ROYALTY OWNER: Mary E. Post, et al, et al

LEASE NO: ACREAGE: 145.00

PROPOSED WORK: DRILL CONVERT DRILL DEEPER FRACTURE OR STIMULATE PLUG OFF OLD FORMATION
 PERFORATE NEW FORMATION OTHER PHYSICAL CHANGE IN WELL (SPECIFY) MOD - BH 6,800' TVD

PLUG AND ABANDON CLEAN OUT AND REPLUG TARGET FORMATION: Marcellus Shale ESTIMATED DEPTH: 28,178' MD

WELL OPERATOR: HG Energy II Appalachia, LLC
 ADDRESS: 5260 Dupont Road
 Parkersburg, WV 26101

DESIGNATED AGENT: Diane C. White
 ADDRESS: 5260 Dupont Road
 Parkersburg, WV 26101



No.	TM / Par	Owner	Bk / Pg	Ac.
18	7C / 34.2	Richard A. & Carolyn M. Hamric	714 / 783	10.89
19	7C / 30.2	Connie Riffle	319 / 386	1.40
20	7C / 30.3	Barbara J. & Herman Watson Jr.	511 / 626	1.08
21	7C / 35	Mary Jane Bailey	W25 / 263	25.09
22	7C / 36	Mary Jane Bailey	W25 / 263	14.00
23	7C / 30.6	Richard A. & Carolyn M. Hamric	386 / 361	2.34
24	7C / 30.9	Richard A. & Carolyn M. Hamric	446 / 209	0.06
25	7C / 30.4	Billy & Penelope A. McCormick	341 / 62	1.89
26	7C / 37	Timothy J. Hicks	680 / 257	1.25
27	7C / 38	Timothy J. Hicks	680 / 257	0.50
28	7C / 27	Stephen R. & Joyce A. Lamb	664 / 152	1.25
29	7C / 39	Miguel A. & Betsy L. Rodriguez	622 / 418	1.96
30	7C / 40	Mary Jane Bailey	W25 / 263	0.12
31	7C / 57.4	Lynwood L. & Donna S. Wolfe	712 / 455	37.69
32	7C / 41	McCanns Run Church	110 / 398	1.13
33	7C / 26.4	Charles D. & Melinda S. Bailey	614 / 321	0.70
34	7C / 26.1	Charles D. & Melinda S. Bailey	653 / 713	42.15
35	7C / 43	Charles D. & Melinda S. Bailey	653 / 713	0.84
36	7C / 44	Beth Ann Dunham	211 / 349	1.16
37	7C / 25	Fred Allen Bailey	452 / 268	32.27
38	7C / 46	Charles D. & Melinda S. Bailey	653 / 713	7.30
39	7C / 47	Michael D. & Patricia L. Goodwin	461 / 551	0.25
40	7C / 45	Stephen D. & Kathleen G. Lemon	571 / 293	2.50
41	7C / 56	Michael D. & Patricia L. Goodwin	461 / 551	1.98
42	7C / 54.1	Michael D. & Patricia L. Goodwin	536 / 524	1.58
43	7C / 56.1	Michael D. Goodwin, Jr.	539 / 515	2.00
44	7C / 55	Michael D. & Patricia L. Goodwin	461 / 551	1.75
45	7C / 48	Michael D. & Patricia L. Goodwin	461 / 551	2.00
46	7C / 54	Joshua V. & Marsha T. Garton	665 / 309	20.29
47	7C / 49	Randal Lynn McVay	670 / 604	0.80
48	7C / 50.1	Blaine & Lola Jerden	385 / 327	0.30
49	3 / 1	Timothy & Cheryl Kelley	447 / 138	1.81
50	3 / 1.1	Timothy C. Kelley	697 / 589	0.26
51	3 / 3.1	Robert D. & Dinah S. Bailey	709 / 639	0.26
52	3 / 4	Bobbie Jo & Carie O. Lockhart	650 / 407	0.52
53	3 / 6	Sandra K. & Richard G. Smith II	591 / 485	2.32
54	3 / 2	Sandra K. & Richard G. Smith II	670 / 315	1.32
55	7C / 51	Charlene Sweeney	W18 / 625	9.75
56	3 / 9.1	Barbara L. & John T. Boore	579 / 504	0.99
57	3 / 9.4	Waitman Rutherford	580 / 493	0.26
58	3 / 9.2	Waitman Rutherford	353 / 195	1.02
59	7C / 53.2	Timothy W. & Twila Perkins	714 / 287	1.00
60	7C / 53.4	Jeremy & Jenny L. Garton	532 / 605	37.21
61	3 / 8	Sondra A. Granlund	512 / 158	1.64
62	3 / 8.1	Kenneth W. & Savannah D. Catlin	478 / 148	2.36
63	7C / 53.1	Kenneth W. & Savannah D. Catlin	347 / 593	1.70
64	7C / 66.1	Joshua V. & Marsha T. Garton	550 / 523	57.25
65	7C / 53.7	Kenneth W. & Savannah D. Catlin	531 / 764	2.00
66	3 / 11	Brittany Nicole Strother	W3 / 320	0.50
67	3 / 13	Robert L. & Nancy C. Montgomery	585 / 289	0.86

No.	TM / Par	Owner	Bk / Pg	Ac.
68	3 / 11.1	Sherry Strother & Craig Sturm	654 / 463	1.09
69	3 / 12	Robert L. & Nancy C. Montgomery	369 / 99	1.03
70	3 / 14	Robert L. & Nancy C. Montgomery	585 / 289	0.17
71	3 / 15.1	Barbara A. White	W39 / 37	0.37
72	3 / 15	Barbara A. White	W39 / 37	0.63
73	7C / 53.3	James R. & Joycelyn A. Riffle	544 / 318	0.46
74	7C / 53.11	Jeremy & Jenny Garton	591 / 768	2.00
75	7C / 53	Julianne Garton	597 / 342	1.58
76	1 / 4	Frank & Lillie Swisher	550 / 617	0.77
77	1 / 5	Carol Lee Swisher	367 / 565	0.29
78	1 / 6	Betty M. Paugh	304 / 404	0.56
79	1 / 7	Betty M. Paugh	304 / 404	0.54
80	1 / 15	Dawn Snyder Posey	720 / 879	1.26
81	1 / 13	Dawn Snyder Posey	556 / 416	1.31
82	1 / 12	Betty M. Paugh	304 / 404	0.47
83	1 / 11	Benjamin M. Smith	697 / 245	0.85
84	1 / 14	Dawn Snyder Posey	720 / 879	0.34
85	1 / 10	Roberta R. Lamb	642 / 262	3.57
86	1 / 8	Betty M. Paugh	304 / 404	1.08
87	1 / 9	Betty M. Paugh	304 / 404	0.55
88	1 / 9.2	Betty G. & Freddie L. Fox, Sr.	702 / 171	0.57
89	1 / 9.1	William C. & Mable A. Smarr	--- / ---	0.38
90	1 / 9.3	William C. & Mable A. Smarr	--- / ---	0.03
91	1 / 50.1	David G. & Eileen F. Sellers	548 / 325	0.03
92	1 / 50	David G. & Eileen F. Sellers	530 / 436	1.19
93	1 / 74	Joshua V. & Marsha T. Garton	262 / 621	16.92
94	7C / 52.7	Jeremy R. & Jennifer L. Garton	549 / 377	14.03
95	7C / 52.13	Joseph A. & Malissa McWhorter Miller	584 / 422	1.58
96	7C / 52.8	Joseph & Beverly Butcher	550 / 324	1.29
97	7D / 57	Erin B. & William M. Hunt, II	--- / ---	0.74
98	7D / 55	Erin B. & William M. Hunt, II	--- / ---	0.81
99	7D / 52	Erin B. & William M. Hunt, II	--- / ---	1.09
100	7D / 48	Mary E. Rittenhouse	--- / ---	0.69
101	7D / 46	Ericka & Ricky D. Bailey, II, et al	--- / ---	6.12
102	7C / 52.6	Jeremy R. & Jennifer L. Garton	586 / 138	1.00
103	7D / 45	Shirley A. Grewe	--- / ---	5.19
104	7D / 56	Christopher R. & Ginger R. Franklin	--- / ---	1.55
105	7D / 53	Erlo T. & Stephanie M. Smith	687 / 79	0.93
106	7D / 49	Erlo T. & Stephanie M. Smith	687 / 79	0.53
107	7D / 50	William P. & Amy W. Goldsmith	665 / 391	1.97
108	7D / 47	Steven B. & Valerie E. Corley	668 / 328	1.00
109	7D / 51	William P. & Amy W. Goldsmith	665 / 391	8.89
110	7D / 11	Ricky W. Frame	677 / 723	31.50
111	7D / 22	James Alonzo & Carol Trefz Smith	342 / 89	37.85
112	7C / 53.12	Joseph J. Garton	559 / 520	2.00
113	7D / 10	Tamela B. Smith	452 / 311	40.00
114	7C / 5	John L. & Sue Ann Spiker	549 / 219	135.30
115	7D / 5	WVU Board of Governors	584 / 524	323.00
116	7D / 9.1	Deerfield Country Club Inc.	359 / 409	572.21
117	7E / 30	J. Bean Nicholson	509 / 215	61.17

FILE NO: 79-36-12-U-F-18
DRAWING NO: McDonald 1211 S-9H Well Plat
SCALE: 1" = 2000'
MINIMUM DEGREE OF ACCURACY:
Submeter
PROVEN SOURCE OF ELEVATION:
CORS, Bridgeport, WV

STATE OF WEST VIRGINIA
DEPARTMENT OF ENVIRONMENTAL PROTECTION
OIL AND GAS DIVISION

DATE: September 9 2020
OPERATOR'S WELL NO. McDonald 1211 S-9H
API WELL NO
47 - 041 - 05706
STATE COUNTY PERMIT

WELL TYPE: OIL GAS LIQUID INJECTION WASTE DISPOSAL
(IF GAS) PRODUCTION: STORAGE DEEP SHALLOW

LOCATION: ELEVATION: 1,265.5' WATERSHED: Middle West Fork Creek

TH - West Milford
QUADRANGLE: BH - Weston

DISTRICT: Freemans Creek

COUNTY: Lewis

SURFACE OWNER: HG Energy II Appalachia, LLC

ACREAGE: 61.50

ROYALTY OWNER: Mary E. Post, et al, et al

LEASE NO: ACREAGE: 145.00

PROPOSED WORK: DRILL CONVERT DRILL DEEPER FRACTURE OR STIMULATE PLUG OFF OLD FORMATION
 PERFORATE NEW FORMATION OTHER PHYSICAL CHANGE IN WELL (SPECIFY) MOD - BH 6,800' TVD

PLUG AND ABANDON CLEAN OUT AND REPLUG TARGET FORMATION: Marcellus Shale ESTIMATED DEPTH: 28,178' MD

WELL OPERATOR: HG Energy II Appalachia, LLC
ADDRESS: 5260 Dupont Road
Parkersburg, WV 26101

DESIGNATED AGENT: Diane C. White
ADDRESS: 5260 Dupont Road
Parkersburg, WV 26101