

8,256' to Bottom Hole

4,293' to Top Hole

TOP LATITUDE 39 - 07 - 30
BTM LATITUDE 39 - 10 - 00

LONGITUDE 80 - 30 - 00
3,444' to Top Hole

8,243' to Bottom Hole

HG Energy II Appalachia, LLC
Well No. Evans 1213 N-2H
As-Drilled
Page 1 of 2

Notes:
Well No. Evans 1213 N-2H
UTM NAD 1983 (USSF)
Top Hole Coordinates
N: 14,205,092.27'
E: 1,777,991.99'
Landing Point Coordinates
N: 14,205,194.38'
E: 1,777,544.45'
Bottom Hole Coordinates
N: 14,215,442.44'
E: 1,773,971.20'

Tag	Bearing	Dist.	Description
L1	N 88°35' W	1,074.6'	#47-041-02619
L2	S 67°36' E	1,363.4'	#47-041-01847
L3	S 28°06' E	496.8'	Gate Post
L4	S 11°19' E	2,465.1'	5/8" Rebar w/cap

Notes: Well No. Evans 1213 N-2H
West Virginia Coordinate System of 1927, North Zone
based upon Differential GPS Measurements.
Top Hole coordinates Bottom Hole coordinates
Latitude: 39°06'55.95" Latitude: 39°08'38.50"
Longitude: 80°30'54.48" Longitude: 80°31'44.83"
UTM Zone 17, NAD 1983
Top Hole Coordinates Bottom Hole Coordinates
N: 4,329,720.783m N: 4,332,875.521m
E: 541,933.042m E: 540,707.503m
Plat orientation and corner and well references are
based upon the grid north meridian. Well location
references are based upon the magnetic meridian.



SEAL
I, the undersigned, hereby certify that this plat is correct to the best of my knowledge and belief and shows all the information required by law and the rules issued and prescribed by the Department of Environmental Protection.
Kevin S. James
Kevin S. James, P.S. 2305

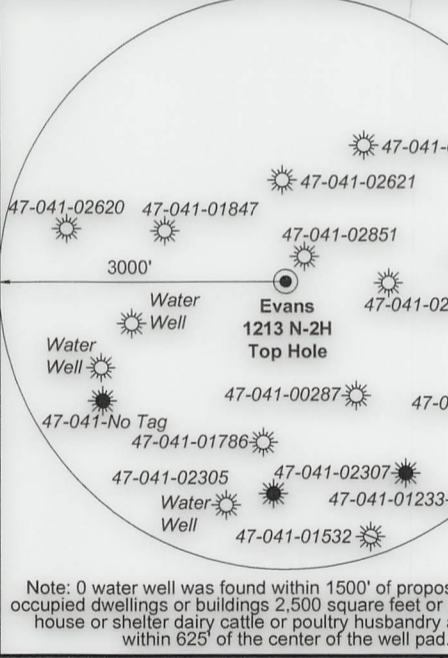

FILE NO: 235-36-12-19
DRAWING NO: Evans 1213 N-2H Well Plat
SCALE: 1" = 2000'
MINIMUM DEGREE OF ACCURACY: Submeter
PROVEN SOURCE OF ELEVATION: CORS, Bridgeport, WV

STATE OF WEST VIRGINIA
DEPARTMENT OF ENVIRONMENTAL PROTECTION
OIL AND GAS DIVISION

DATE: November 8 2022
OPERATOR'S WELL NO. Evans 1213 N-2H
API WELL NO
47 - 041 - 05718
STATE COUNTY PERMIT

WELL TYPE: OIL GAS LIQUID INJECTION WASTE DISPOSAL
(IF GAS) PRODUCTION: STORAGE DEEP SHALLOW
LOCATION: ELEVATION: 1,227.6' WATERSHED: Middle West Fork Creek
DISTRICT: Freemans Creek
SURFACE OWNER: James M. & Suzanne L. Evans
ROYALTY OWNER: Mary C. Burnside, et al, et al LEASE NO: ACREAGE: 294.00
PROPOSED WORK: DRILL CONVERT DRILL DEEPER FRACTURE OR STIMULATE PLUG OFF OLD FORMATION
 PERFORATE NEW FORMATION OTHER PHYSICAL CHANGE IN WELL (SPECIFY) As-Drilled
 PLUG AND ABANDON CLEAN OUT AND REPLUG TARGET FORMATION: Marcellus Shale ESTIMATED DEPTH: 7,144' TVD 18,119' MD

WELL OPERATOR: HG Energy II Appalachia, LLC DESIGNATED AGENT: Diane C. White
ADDRESS: 5260 Dupont Road ADDRESS: 5260 Dupont Road
Parkersburg, WV 26101 Parkersburg, WV 26101

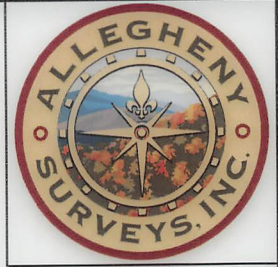

Well Location References
Not to Scale

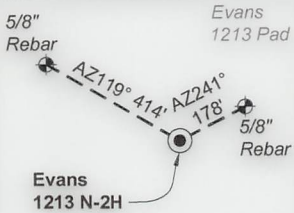

Wellhead Layout (NTS)

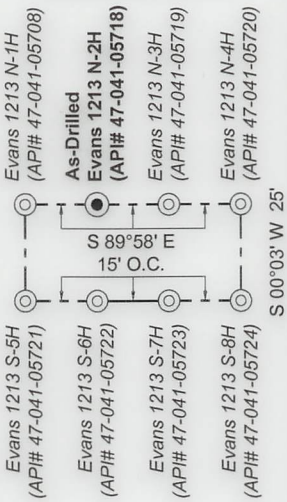

ID	Lease
3	C.M. Garrett, et al
4	Ira L. Queen, et al
5	Will E. Morris, et al
6	Clara Queen, et vir, et al
18	Lizzie B. Conley
20	W.T. Highland, et al
28	Silas E. Gochenour, et ux, et al
29	Loman E. Garrett, et al
30	J.S. Hall, et ux
31	Mary C. Burnside, et al

Legend

- Proposed gas well
- Well Reference, as noted
- Monument, as noted
- Existing Well, as noted
- Existing Plugged Well, as noted
- Digitized Well, as noted
- Creek or Drain
- Existing Road
- Surface boundary (approx.)
- Adjoiner surface tracts (approx.)

Lewis Co. - Freeman Creek Dist.				
No.	TM / Par	Owner	Bk / Pg	Ac.
1	6C / 4	Suzanne L. & James M. Evans, III	657 / 228	294.00
2	6C / 3.2	John K. Burnside & Bertha F. Benedum	666 / 44	115.00
3	6C / 3	Phillip E. Burnside, et al	666 / 38	87.20
4	5C / 34	Karina K. Rowe	572 / 209	42.00
5	6C / 1	Brenda A. Stout, et al	W33 / 607	25.50
6	5C / 49	James C. Garrett, et al	621 / 578	28.50
7	6B / 8	James C. Garrett, et al	621 / 578	47.00
8	6B / 6	James C. Garrett, et al	621 / 578	30.00
9	5B / 39	Edward E. Garrett, et al	429 / 245	55.00
10	6B / 5	Edward E. Garrett, et al	429 / 245	136.00
11	5B / 41	Michael J. Kirwan, III	720 / 812	51.00
12	5B / 38	Phillip E. Burnside	666 / 503	75.00
13	5B / 36	Edward E. Garrett, et al	429 / 245	64.00
14	5B / 35	Ruth U. Theofield Living Trust	740 / 840	96.69
Harrison Co. - Union-Outside Dist.				
No.	TM / Par	Owner	Bk / Pg	Ac.
15	442 / 8.3	William Coffindaffer, et ux (LE)	1585 / 819	114.79

FILE NO: 235-36-12-19
DRAWING NO: Evans 1213 N-2H Well Plat
SCALE: 1" = 2000'
MINIMUM DEGREE OF ACCURACY: Submeter
PROVEN SOURCE OF ELEVATION: CORS, Bridgeport, WV

STATE OF WEST VIRGINIA
DEPARTMENT OF ENVIRONMENTAL PROTECTION
OIL AND GAS DIVISION

DATE: November 8 2022
OPERATOR'S WELL NO. Evans 1213 N-2H
API WELL NO
47 - 041 - 05718
STATE COUNTY PERMIT

WELL TYPE: OIL GAS LIQUID INJECTION WASTE DISPOSAL
(IF GAS) PRODUCTION: STORAGE DEEP SHALLOW

LOCATION: ELEVATION: 1,227.6' WATERSHED: Middle West Fork Creek
DISTRICT: Freemans Creek

Btm: Big Isaac
QUADRANGLE: Top: Camden
COUNTY: Lewis
ACREAGE: 294.00

SURFACE OWNER: James M. & Suzanne L. Evans

ROYALTY OWNER: Mary C. Burnside, et al, et al

LEASE NO: ACREAGE: 294.00

PROPOSED WORK: DRILL CONVERT DRILL DEEPER FRACTURE OR STIMULATE PLUG OFF OLD FORMATION
 PERFORATE NEW FORMATION OTHER PHYSICAL CHANGE IN WELL (SPECIFY) As-Drilled

PLUG AND ABANDON CLEAN OUT AND REPLUG TARGET FORMATION: Marcellus Shale ESTIMATED DEPTH: 7,144' TVD 18,119' MD

WELL OPERATOR: HG Energy II Appalachia, LLC

DESIGNATED AGENT: Diane C. White

ADDRESS: 5260 Dupont Road
Parkersburg, WV 26101

ADDRESS: 5260 Dupont Road
Parkersburg, WV 26101