

HG Energy II Appalachia, LLC
Well No. Evans 1213 N-4H MOD

Page 1 of 2

Match Line - Page 2

8,090' to Bottom Hole

4,263' to Top Hole



Notes:
Well No. Evans 1213 N-4H
UTM NAD 1983 (USSF)
Top Hole Coordinates
N: 14,205,092.25'
E: 1,778,021.99'
Landing Point Coordinates
N: 14,206,623.74'
E: 1,781,018.77'
Bottom Hole Coordinates
N: 14,226,266.63'
E: 1,774,077.71'

Tag	Bearing	Dist.	Description
L1	N 88°33' W	1,044.6'	#47-041-02619
L2	S 68°04' E	1,391.2'	#47-041-01847
L3	S 31°04' E	511.6'	Gate Post
L4	S 12°00' E	2,471.2'	5/8" Rebar w/cap
L5	N 62°56' E	3,365.4'	Landing point

Notes: Well No. Evans 1213 N-4H
West Virginia Coordinate System of 1927, North Zone
based upon Differential GPS Measurements.
Top Hole coordinates Bottom Hole coordinates
Latitude: 39°06'55.95" Latitude: 39°10'25.52"
Longitude: 80°30'54.10" Longitude: 80°31'42.76"
UTM Zone 17, NAD 1983
Top Hole Coordinates Bottom Hole Coordinates
N: 4,329,720.777m N: 4,336,174.744m
E: 541,942.186m E: 540,739.969m
Plat orientation and corner and well references are
based upon the grid north meridian. Well location
references are based upon the magnetic meridian.

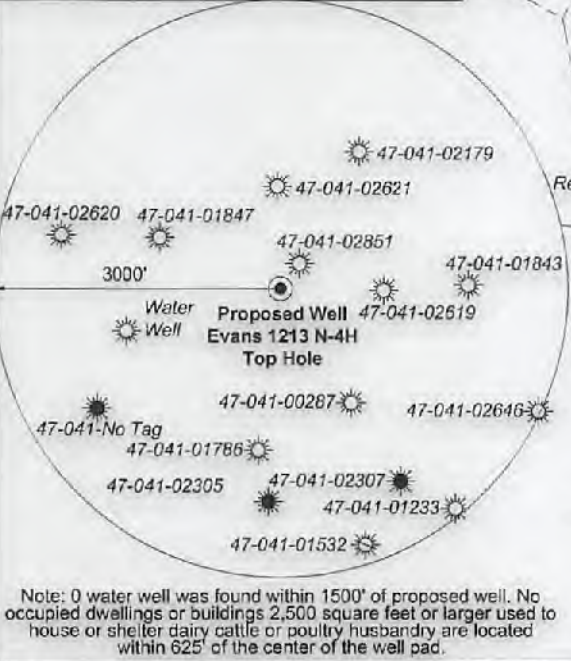

FILE NO: 235-36-12-19
DRAWING NO: Evans 1213 N-4H Well Plat
SCALE: 1" = 2000'
MINIMUM DEGREE OF ACCURACY:
Submeter
PROVEN SOURCE OF ELEVATION:
CORS, Bridgeport, WV

STATE OF WEST VIRGINIA
DEPARTMENT OF ENVIRONMENTAL PROTECTION
OIL AND GAS DIVISION

DATE: June 9 2021
OPERATOR'S WELL NO. Evans 1213 N-4H
API WELL NO MOD
47 - 041 - 05720
STATE COUNTY PERMIT

WELL TYPE: OIL GAS LIQUID INJECTION WASTE DISPOSAL
(IF GAS) PRODUCTION: STORAGE DEEP SHALLOW
LOCATION: ELEVATION: 1,227.6' WATERSHED: Middle West Fork Creek
DISTRICT: Freemans Creek
SURFACE OWNER: James M. & Suzanne L. Evans
ROYALTY OWNER: Mary C. Burnside, et al, et al LEASE NO: ACREAGE: 294.00
PROPOSED WORK: DRILL CONVERT DRILL DEEPER FRACTURE OR STIMULATE PLUG OFF OLD FORMATION
 PERFORATE NEW FORMATION OTHER PHYSICAL CHANGE IN WELL (SPECIFY) BHL MOD
 PLUG AND ABANDON CLEAN OUT AND REPLUG TARGET FORMATION: Marcellus Shale ESTIMATED DEPTH: 6,760' TVD
29,312' MD

WELL OPERATOR: HG Energy II Appalachia, LLC DESIGNATED AGENT: Diane C. White
ADDRESS: 5260 Dupont Road ADDRESS: 5260 Dupont Road
Parkersburg, WV 26101 Parkersburg, WV 26101



SEAL
I, the undersigned, hereby certify that this plat is correct to the best of my knowledge and belief and shows all the information required by law and the rules issued and prescribed by the Department of Environmental Protection.
Kevin S. James
Kevin S. James, P.S. 2305

12,590' to Bottom Hole

LONGITUDE 80 - 30 - 00
3,444' to Top Hole

TOP LATITUDE 39 - 07 - 30
BTM LATITUDE 39 - 12 - 30



Wellhead Layout (NTS)

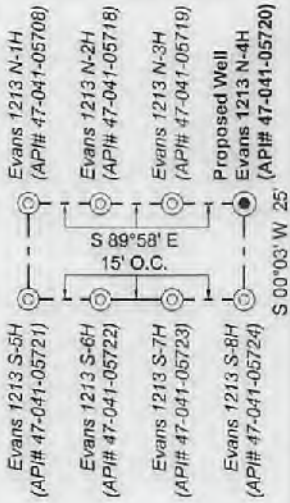

Legend

- Proposed gas well
- Well Reference, as noted
- Monument, as noted
- Existing Well, as noted
- Existing Plugged Well, as noted
- Digitized Well, as noted
- Creek or Drain
- Existing Road
- Surface boundary (approx.)
- Adjoiner surface tracts (approx.)

Well Location References
Not to Scale

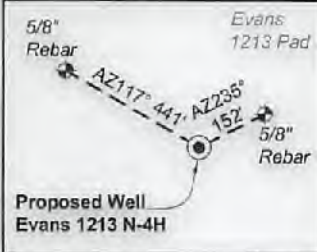

ID	Lease
1	Carrie Dillin, et al
2	Alvadore Hughes, et al
10	W.H. Coffindaffer, et al
12	Betty A. Coffindaffer, et al
13	Robert T. Paugh, et al
15	E. Maxine Moffett, et al
20	W.T. Highland, et al
22	A.H. Reed, et al
23	A.H. Reed, et al
25	Edwin Gaston, et al
26	J.S. Norris
31	Mary C. Burnside, et al
32	Robert W. & Neva S. Coffindaffer, et al
33	Amanda Jade Welch, et al
35	Edward J. Rightmire, et al
36	Eugene Rex Cury, et al



Lewis Co. - Freeman Creek Dist.				
No.	TM / Par	Owner	Bk / Pg	Ac.
1	6C / 4	Suzanne L. & James M. Evans, III	657 / 228	294.00
2	6C / 21	Clarence C. Thacker, et al	445 / 493	166.25
3	6C / 22	Mann Family Trust	617 / 608	265.19
4	6B / 11	Edward E. Garrett, et al	429 / 245	30.00
5	6B / 10	Michael Terrel Moss, et al	340 / 693	112.00
6	6B / 18	Berlin Family Irrevocable Trust	743 / 893	100.00
7	6B / 12	Edward E. Garrett, et al	429 / 245	27.75
8	6B / 14	Edward E. Garrett, et al	429 / 245	30.00
9	6B / 15	Edward E. Garrett, et al	429 / 245	30.75
10	6B / 5	James C. Garrett, et al	621 / 578	136.00
11	6B / 4	Edward Earl Garrett, et al	429 / 245	92.50
12	6B / 21	Mark D. Roles	W50 / 769	195.91
13	6B / 2	Edward & Theresa M. Paugh (L/E)	746 / 831	78.25
14	6B / 3	Eric & Kathy Beevers	509 / 197	99.00
15	6B / 1	Edward & Theresa M. Paugh (L/E)	746 / 828	17.00
16	6B / 51	Douglas L. & Donna S. Nolan	622 / 673	5.00
17	6C / 3.2	John K. Burnside & Bertha F. Benedum	666 / 44	115.00
Harrison Co. - Union-Outside Dist.				
No.	TM / Par	Owner	Bk / Pg	Ac.
18	442 / 9.1	Jimmy L. & Ann E. Lane	1276 / 1146	0.28
19	442 / 12	Eric & Kathy Beevers	1237 / 941	30.00
20	442 / 12.1	Douglas L. & Donna S. Nolan	1414 / 1039	0.95
21	442 / 11	Douglas L. & Donna S. Nolan	1478 / 929	34.13
22	442 / 10	Mike Ross, Inc.	1590 / 158	64.53
23	422 / 34.1	Mark J. Coffindaffer, et al	W160 / 415	24.07
24	422 / 34	Terry Bostardi, et al	1617 / 374	66.56
25	442 / 9	Edward R. & Theresa M. Paugh	1419 / 648	90.49
26	422 / 33	Mark J. Coffindaffer, et al	W160 / 415	125.7
27	422 / 16	Terry Bostardi, et al	1617 / 374	62.61
28	422 / 15.1	Stephen J. & Frede P. Perkins	1560 / 347	61.48
29	422 / 15	Betty Jo Keister	1560 / 399	61.48
30	422 / 15.3	Carol A. & Theodore A. Nay	1560 / 362	83.83
31	422 / 4	Michael A. & Barbara J. Davis	1237 / 113	105.23
32	422 / 14	Russell L. Curry	1249 / 782	1.56
33	422 / 5.1	William L. & Sandra L. Coffindaffer	1347 / 554	1.31
34	422 / 5	William L. & Sandra L. Coffindaffer	1018 / 715	65.29
35	402 / 37	Gregory A. Isaac	1351 / 47	40.85
36	402 / 38	Mary Lou Curry, et al	1539 / 769	97.37

FILE NO: 235-36-12-19
DRAWING NO: Evans 1213 N-4H Well Plat
SCALE: 1" = 2000'
MINIMUM DEGREE OF ACCURACY: Submeter
PROVEN SOURCE OF ELEVATION: CORS, Bridgeport, WV

STATE OF WEST VIRGINIA
DEPARTMENT OF ENVIRONMENTAL PROTECTION
OIL AND GAS DIVISION

DATE: June 9 2021
OPERATOR'S WELL NO. Evans 1213 N-4H
API WELL NO MOD
47 - 041 - 05720
STATE COUNTY PERMIT

WELL TYPE: OIL GAS LIQUID INJECTION WASTE DISPOSAL
(IF GAS) PRODUCTION: STORAGE DEEP SHALLOW

LOCATION: ELEVATION: 1,227.6' WATERSHED: Middle West Fork Creek

Btm: Big Isaac
QUADRANGLE: Top: Camden
COUNT: 09/10/2021
ACREAGE: 294.00

DISTRICT: Freemans Creek

SURFACE OWNER: James M. & Suzanne L. Evans

ROYALTY OWNER: Mary C. Burnside, et al, et al

LEASE NO: ACREAGE: 294.00

PROPOSED WORK: DRILL CONVERT DRILL DEEPER FRACTURE OR STIMULATE PLUG OFF OLD FORMATION
 PERFORATE NEW FORMATION OTHER PHYSICAL CHANGE IN WELL (SPECIFY) BHL MOD 6,780' TVD

PLUG AND ABANDON CLEAN OUT AND REPLUG TARGET FORMATION: Marcellus Shale ESTIMATED DEPTH: 29,312' MD

WELL OPERATOR: HG Energy II Appalachia, LLC
ADDRESS: 5260 Dupont Road
Parkersburg, WV 26101

DESIGNATED AGENT: Diane C. White
ADDRESS: 5260 Dupont Road
Parkersburg, WV 26101

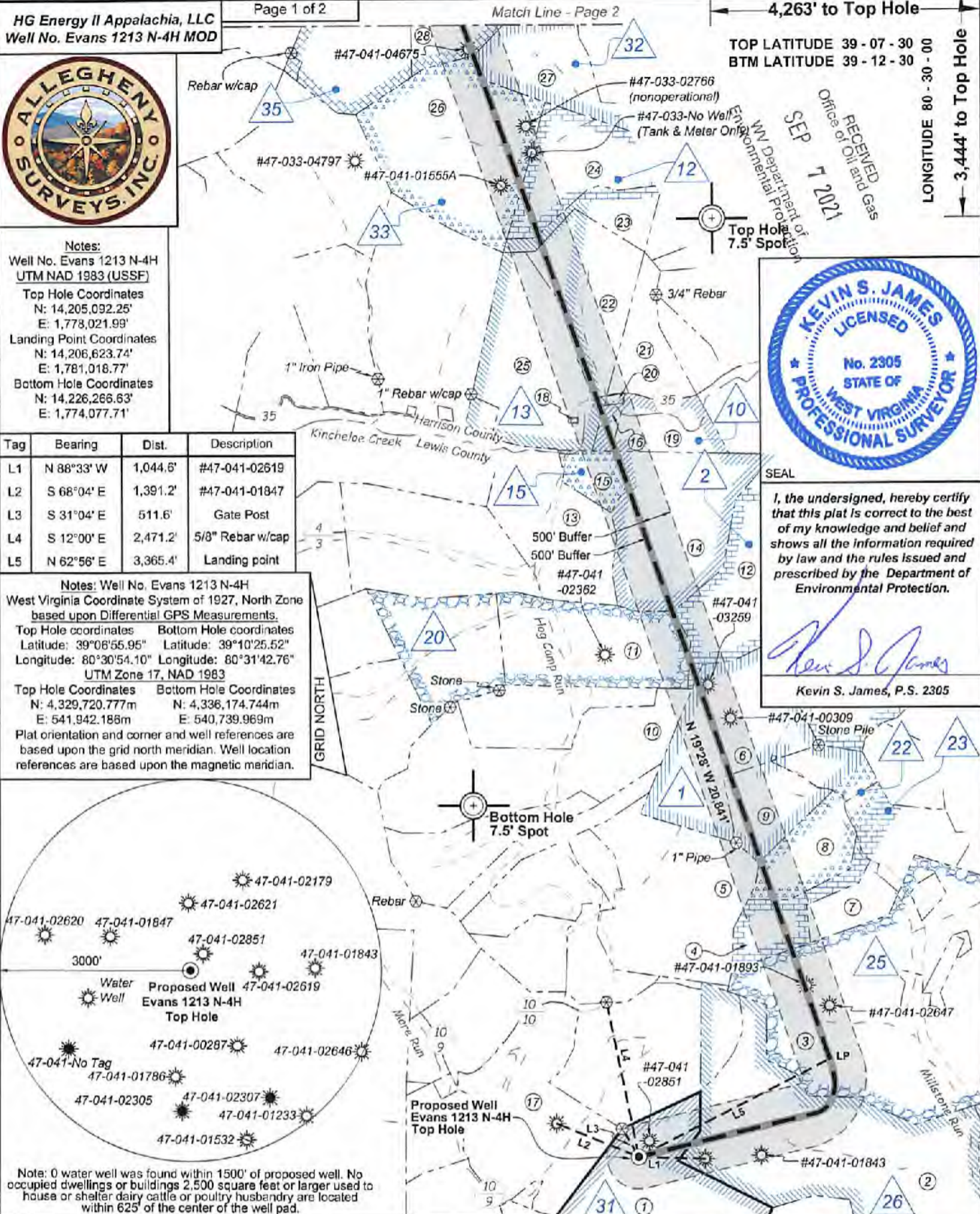

Page 1 of 2
 HG Energy II Appalachia, LLC
 Well No. Evans 1213 N-4H MOD



Notes:
 Well No. Evans 1213 N-4H
 UTM NAD 1983 (USSF)
 Top Hole Coordinates
 N: 14,205,092.25'
 E: 1,778,021.99'
 Landing Point Coordinates
 N: 14,206,623.74'
 E: 1,781,018.77'
 Bottom Hole Coordinates
 N: 14,226,266.63'
 E: 1,774,077.71'

Tag	Bearing	Dist.	Description
L1	N 88°33' W	1,044.6'	#47-041-02619
L2	S 68°04' E	1,391.2'	#47-041-01847
L3	S 31°04' E	511.6'	Gate Post
L4	S 12°00' E	2,471.2'	5/8" Rebar w/cap
L5	N 62°56' E	3,365.4'	Landing point

Notes: Well No. Evans 1213 N-4H
 West Virginia Coordinate System of 1927, North Zone
 based upon Differential GPS Measurements.
 Top Hole coordinates Bottom Hole coordinates
 Latitude: 39°08'55.95" Latitude: 39°10'25.52"
 Longitude: 80°30'54.10" Longitude: 80°31'42.76"
 UTM Zone 17, NAD 1983
 Top Hole Coordinates Bottom Hole Coordinates
 N: 4,329,720.777m N: 4,336,174.744m
 E: 541,942.186m E: 540,739.969m
 Plat orientation and corner and well references are
 based upon the grid north meridian. Well location
 references are based upon the magnetic meridian.

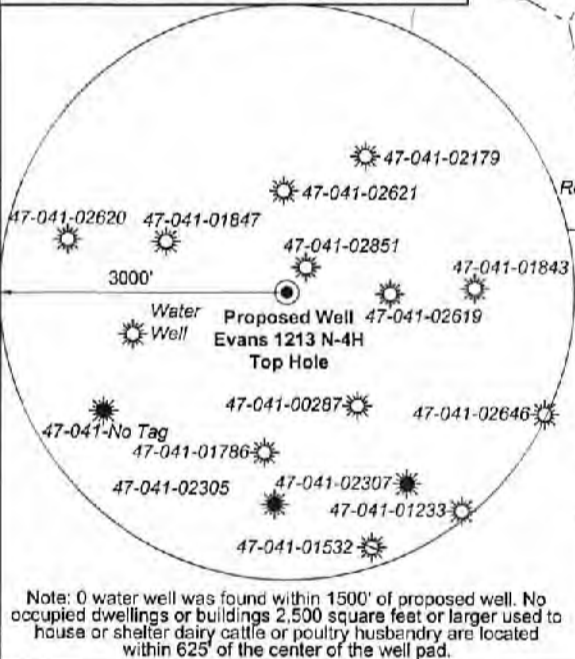

FILE NO: 235-36-12-19
 DRAWING NO: Evans 1213 N-4H Well Plat
 SCALE: 1" = 2000'
 MINIMUM DEGREE OF ACCURACY:
 Submeter
 PROVEN SOURCE OF ELEVATION:
 CORS, Bridgeport, WV

STATE OF WEST VIRGINIA
 DEPARTMENT OF ENVIRONMENTAL PROTECTION
 OIL AND GAS DIVISION

DATE: June 9 2021
 OPERATOR'S WELL NO. Evans 1213 N-4H
 API WELL NO
 47 - 041 - 05720
 STATE COUNTY PERMIT

WELL TYPE: OIL GAS LIQUID INJECTION WASTE DISPOSAL
 (IF GAS) PRODUCTION: STORAGE DEEP SHALLOW
 LOCATION: ELEVATION: 1,227.6' WATERSHED: Middle West Fork Creek
 DISTRICT: Freemans Creek
 SURFACE OWNER: James M. & Suzanne L. Evans
 ROYALTY OWNER: Mary C. Burnside, et al, et al
 PROPOSED WORK: DRILL CONVERT DRILL DEEPER FRACTURE OR STIMULATE PLUG OFF OLD FORMATION
 PERFORATE NEW FORMATION OTHER PHYSICAL CHANGE IN WELL (SPECIFY) BHL MOD
 PLUG AND ABANDON CLEAN OUT AND REPLUG TARGET FORMATION: Marcellus Shale ESTIMATED DEPTH: 29,312' MD

WELL OPERATOR: HG Energy II Appalachia, LLC
 ADDRESS: 5260 Dupont Road Parkersburg, WV 26101
 DESIGNATED AGENT: Diane C. White
 ADDRESS: 5260 Dupont Road Parkersburg, WV 26101



SEAL
 I, the undersigned, hereby certify that this plat is correct to the best of my knowledge and belief and shows all the information required by law and the rules issued and prescribed by the Department of Environmental Protection.
 Kevin S. James
 Kevin S. James, P.S. 2305

TOP LATITUDE 39 - 07 - 30
 BTM LATITUDE 39 - 12 - 30

LONGITUDE 80 - 30 - 00
 3,444' to Top Hole

12,590' to Bottom Hole

RECEIVED
 Office of Oil and Gas
 SEP 7 2021
 WV Department of Environmental Protection



Wellhead Layout (NTS)

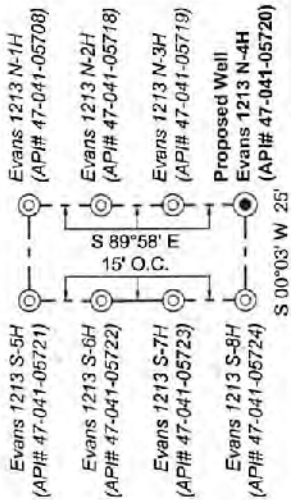

Legend

- ⊙ Proposed gas well
- ⊕ Well Reference, as noted
- ⊗ Monument, as noted
- ☀ Existing Well, as noted
- ☀ Existing Plugged Well, as noted
- ☀ Digitized Well, as noted
- Creek or Drain
- - - Existing Road
- Surface boundary (approx.)
- - - Adjoiner surface tracts (approx.)

Well Location References
Not to Scale

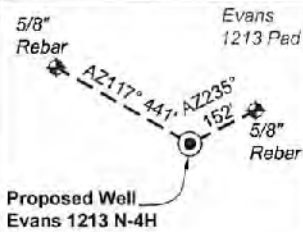

ID	Lease
1	Carrie Dillin, et al
2	Alvadore Hughes, et al
10	W.H. Coffindaffer, et al
12	Betty A. Coffindaffer, et al
13	Robert T. Paugh, et al
15	E. Maxine Moffett, et al
20	W.T. Highland, et al
22	A.H. Reed, et al
23	A.H. Reed, et al
25	Edwin Gaston, et al
26	J.S. Norris
31	Mary C. Burnside, et al
32	Robert W. & Neva S. Coffindaffer, et al
33	Amanda Jade Welch, et al
35	Edward J. Rightmire, et al
36	Eugene Rex Curry, et al

RECEIVED
Office of Oil and Gas
SEP 7 2021
WV Department of Environmental Protection

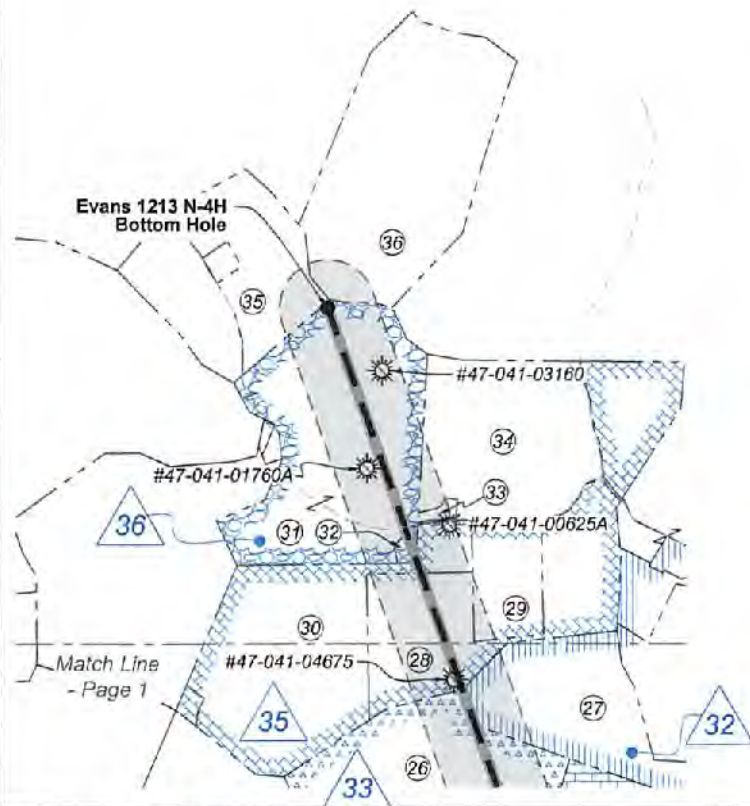

Lewis Co. - Freeman Creek Dist.				
No.	TM / Par	Owner	Bk / Pg	Ac.
1	6C / 4	Suzanne L. & James M. Evans, III	657 / 228	294.00
2	6C / 21	Clarence C. Thacker, et al	445 / 493	166.25
3	6C / 22	Mann Family Trust	617 / 608	285.19
4	6B / 11	Edward E. Garrett, et al	429 / 245	30.00
5	6B / 10	Michael Terrel Moss, et al	340 / 693	112.00
6	6B / 18	Berlin Family Irrevocable Trust	743 / 893	100.00
7	6B / 12	Edward E. Garrett, et al	429 / 245	27.75
8	6B / 14	Edward E. Garrett, et al	429 / 245	30.00
9	6B / 15	Edward E. Garrett, et al	429 / 245	30.75
10	6B / 5	James C. Garrett, et al	621 / 578	136.00
11	6B / 4	Edward Earl Garrett, et al	429 / 245	92.50
12	6B / 21	Mark D. Roles	W50 / 769	195.91
13	6B / 2	Edward & Theresa M. Paugh (L/E)	746 / 831	78.25
14	6B / 3	Eric & Kathy Beevers	509 / 197	99.00
15	6B / 1	Edward & Theresa M. Paugh (L/E)	746 / 828	17.00
16	6B / 51	Douglas L. & Donna S. Nolan	622 / 673	5.00
17	6C / 3.2	John K. Burnside & Bertha F. Benedum	666 / 44	115.00
Harrison Co. - Union-Outside Dist.				
No.	TM / Par	Owner	Bk / Pg	Ac.
18	442 / 9.1	Jimmy L. & Ann E. Lane	1276 / 1148	0.28
19	442 / 12	Eric & Kathy Beevers	1237 / 941	30.00
20	442 / 12.1	Douglas L. & Donna S. Nolan	1414 / 1039	0.95
21	442 / 11	Douglas L. & Donna S. Nolan	1478 / 929	34.13
22	442 / 10	Mike Ross, Inc.	1590 / 158	64.53
23	422 / 34.1	Mark J. Coffindaffer, et al	W160 / 415	24.07
24	422 / 34	Terry Bostardi, et al	1617 / 374	66.56
25	442 / 9	Edward R. & Theresa M. Paugh	1419 / 648	90.49
26	422 / 33	Mark J. Coffindaffer, et al	W160 / 415	125.7
27	422 / 16	Terry Bostardi, et al	1617 / 374	62.61
28	422 / 15.1	Stephen J. & Freda P. Perkins	1560 / 347	61.48
29	422 / 15	Betty Jo Keister	1560 / 399	61.48
30	422 / 15.3	Carol A. & Theodore A. Nay	1560 / 362	83.83
31	422 / 4	Michael A. & Barbara J. Davis	1237 / 113	105.23
32	422 / 14	Russell L. Curry	1249 / 782	1.56
33	422 / 5.1	William L. & Sandra L. Coffindaffer	1347 / 554	1.31
34	422 / 5	William L. & Sandra L. Coffindaffer	1018 / 715	65.29
35	402 / 37	Gregory A. Isaac	1351 / 47	40.85
36	402 / 38	Mary Lou Curry, et al	1539 / 769	97.37

FILE NO: 236-36-12-19
DRAWING NO: Evans 1213 N-4H Well Plat
SCALE: 1" = 2000'
MINIMUM DEGREE OF ACCURACY: Submeter
PROVEN SOURCE OF ELEVATION: CORS, Bridgeport, WV

STATE OF WEST VIRGINIA
DEPARTMENT OF ENVIRONMENTAL PROTECTION
OIL AND GAS DIVISION

DATE: June 9 2021
OPERATOR'S WELL NO. Evans 1213 N-4H
API WELL NO
47 - 041 - 05720
STATE COUNTY PERMIT

WELL TYPE: OIL GAS LIQUID INJECTION WASTE DISPOSAL
(IF GAS) PRODUCTION: STORAGE DEEP SHALLOW

LOCATION: ELEVATION: 1,227.6' WATERSHED: Middle West Fork Creek
DISTRICT: Freemans Creek
SURFACE OWNER: James M. & Suzanne L. Evans
ROYALTY OWNER: Mary C. Burnside, et al, et al

Btm: Big Isaac
QUADRANGLE: Top: Camden
COUNT: 09/10/2021
ACREAGE: 294.00

PROPOSED WORK: DRILL CONVERT DRILL DEEPER FRACTURE OR STIMULATE PLUG OFF OLD FORMATION
 PERFORATE NEW FORMATION OTHER PHYSICAL CHANGE IN WELL (SPECIFY) BHL MOD
 PLUG AND ABANDON CLEAN OUT AND REPLUG TARGET FORMATION: Marcellus Shale ESTIMATED DEPTH: 29,312' MD

WELL OPERATOR: HG Energy II Appalachia, LLC DESIGNATED AGENT: Diane C. White
ADDRESS: 5260 Dupont Road ADDRESS: 5260 Dupont Road
Parkersburg, WV 26101 Parkersburg, WV 26101



Wellhead Layout (NTS)

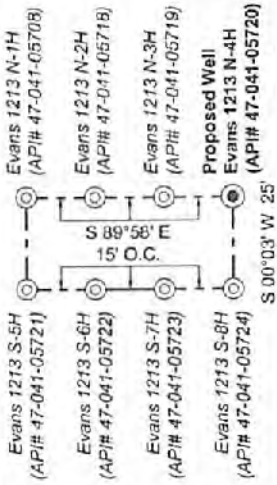

Legend

- Proposed gas well
- Well Reference, as noted
- Monument, as noted
- Existing Well, as noted
- Existing Plugged Well, as noted
- Digitized Well, as noted
- Creek or Drain
- Existing Road
- Surface boundary (approx.)
- Adjoiner surface tracts (approx.)

Well Location References
Not to Scale

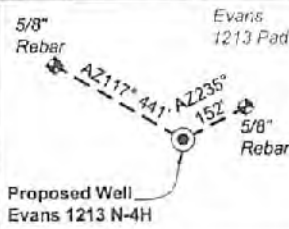

ID	Lease
1	Carrie Dillin, et al
2	Alvadore Hughes, et al
10	W.H. Coffindaffer, et al
12	Betty A. Coffindaffer, et al
13	Robert T. Paugh, et al
15	E. Maxine Moffett, et al
20	W.T. Highland, et al
22	A.H. Reed, et al
23	A.H. Reed, et al
25	Edwin Gaston, et al
26	J.S. Norris
31	Mary C. Burnside, et al
32	Robert W. & Neva S. Coffindaffer, et al
33	Amanda Jade Welch, et al
35	Edward J. Rightmire, et al
36	Eugene Rex Curry, et al

RECEIVED
Office of Oil and Gas
SEP 7 2021
WV Department of
Environmental Protection



Lewis Co. - Freeman Creek Dist.				
No.	TM / Par	Owner	Bk / Pg	Ac.
1	6C / 4	Suzanne L. & James M. Evans, III	657 / 228	294.00
2	6C / 21	Clarence C. Thacker, et al	445 / 493	166.25
3	6C / 22	Mann Family Trust	617 / 608	265.19
4	6B / 11	Edward E. Garrett, et al	429 / 245	30.00
5	6B / 10	Michael Terrel Moss, et al	340 / 693	112.00
6	6B / 12	Berlin Family Irrevocable Trust	743 / 893	100.00
7	6B / 18	Edward E. Garrett, et al	429 / 245	27.75
8	6B / 14	Edward E. Garrett, et al	429 / 245	30.00
9	6B / 15	Edward E. Garrett, et al	429 / 245	30.75
10	6B / 5	James C. Garrett, et al	621 / 578	136.00
11	6B / 4	Edward Earl Garrett, et al	429 / 245	92.50
12	6B / 21	Mark D. Roles	W50 / 789	195.91
13	6B / 2	Edward & Theresa M. Paugh (L/E)	748 / 831	78.25
14	6B / 3	Eric & Kathy Beevers	509 / 197	99.00
15	6B / 1	Edward & Theresa M. Paugh (L/E)	746 / 828	17.00
16	6B / 51	Douglas L. & Donna S. Nolan	622 / 673	5.00
17	6C / 3.2	John K. Burnside & Bertha F. Benedum	666 / 44	115.00
Harrison Co. - Union-Outside Dist.				
No.	TM / Par	Owner	Bk / Pg	Ac.
18	442 / 9.1	Jimmy L. & Ann E. Lane	1276 / 1146	0.28
19	442 / 12	Eric & Kathy Beevers	1237 / 941	30.00
20	442 / 12.1	Douglas L. & Donna S. Nolan	1414 / 1039	0.95
21	442 / 11	Douglas L. & Donna S. Nolan	1478 / 929	34.13
22	442 / 10	Mike Ross, Inc.	1590 / 153	64.53
23	422 / 34.1	Mark J. Coffindaffer, et al	W160 / 415	24.07
24	422 / 34	Terry Bostardi, et al	1617 / 374	66.56
25	442 / 9	Edward R. & Theresa M. Paugh	1419 / 648	90.49
26	422 / 33	Mark J. Coffindaffer, et al	W160 / 415	125.7
27	422 / 16	Terry Bostardi, et al	1617 / 374	62.61
28	422 / 15.1	Stephen J. & Freda P. Perkins	1560 / 347	61.48
29	422 / 15	Betty Jo Keister	1560 / 399	61.48
30	422 / 15.3	Carol A. & Theodore A. Nay	1560 / 362	83.83
31	422 / 4	Michael A. & Barbara J. Davis	1237 / 113	105.23
32	422 / 14	Russell L. Curry	1249 / 782	1.56
33	422 / 5.1	William L. & Sandra L. Coffindaffer	1347 / 554	1.31
34	422 / 5	William L. & Sandra L. Coffindaffer	1018 / 715	65.29
35	402 / 37	Gregory A. Isaac	1351 / 47	40.85
36	402 / 38	Mary Lou Curry, et al	1539 / 769	97.37

FILE NO: 235-36-12-19
DRAWING NO: Evans 1213 N-4H Well Plat
SCALE: 1" = 2000'
MINIMUM DEGREE OF ACCURACY:
Submeter
PROVEN SOURCE OF ELEVATION:
CORS, Bridgeport, WV

STATE OF WEST VIRGINIA
DEPARTMENT OF ENVIRONMENTAL PROTECTION
OIL AND GAS DIVISION

DATE: June 9 2021
OPERATOR'S WELL NO. Evans 1213 N-4H
API WELL NO
47 - 041 - 05720
STATE COUNTY PERMIT

WELL TYPE: OIL GAS LIQUID INJECTION WASTE DISPOSAL
(IF GAS) PRODUCTION: STORAGE DEEP SHALLOW
LOCATION: ELEVATION: 1,227.6' WATERSHED: Middle West Fork Creek
DISTRICT: Freemans Creek
SURFACE OWNER: James M. & Suzanne L. Evans
ROYALTY OWNER: Mary C. Burnside, et al, et al LEASE NO: _____ ACREAGE: 294.00
PROPOSED WORK: DRILL CONVERT DRILL DEEPER FRACTURE OR STIMULATE PLUG OFF OLD FORMATION
 PERFORATE NEW FORMATION OTHER PHYSICAL CHANGE IN WELL (SPECIFY) _____ BHL MOD _____
 PLUG AND ABANDON CLEAN OUT AND REPLUG TARGET FORMATION: Marcellus Shale ESTIMATED DEPTH: 29,312' MD
Btm: Big Isaac
Top: Camden
COUNTY: Lewis
ACREAGE: 294.00

WELL OPERATOR: HG Energy II Appalachia, LLC DESIGNATED AGENT: Diane C. White
ADDRESS: 5260 Dupont Road ADDRESS: 5260 Dupont Road
Parkersburg, WV 26101 Parkersburg, WV 26101