

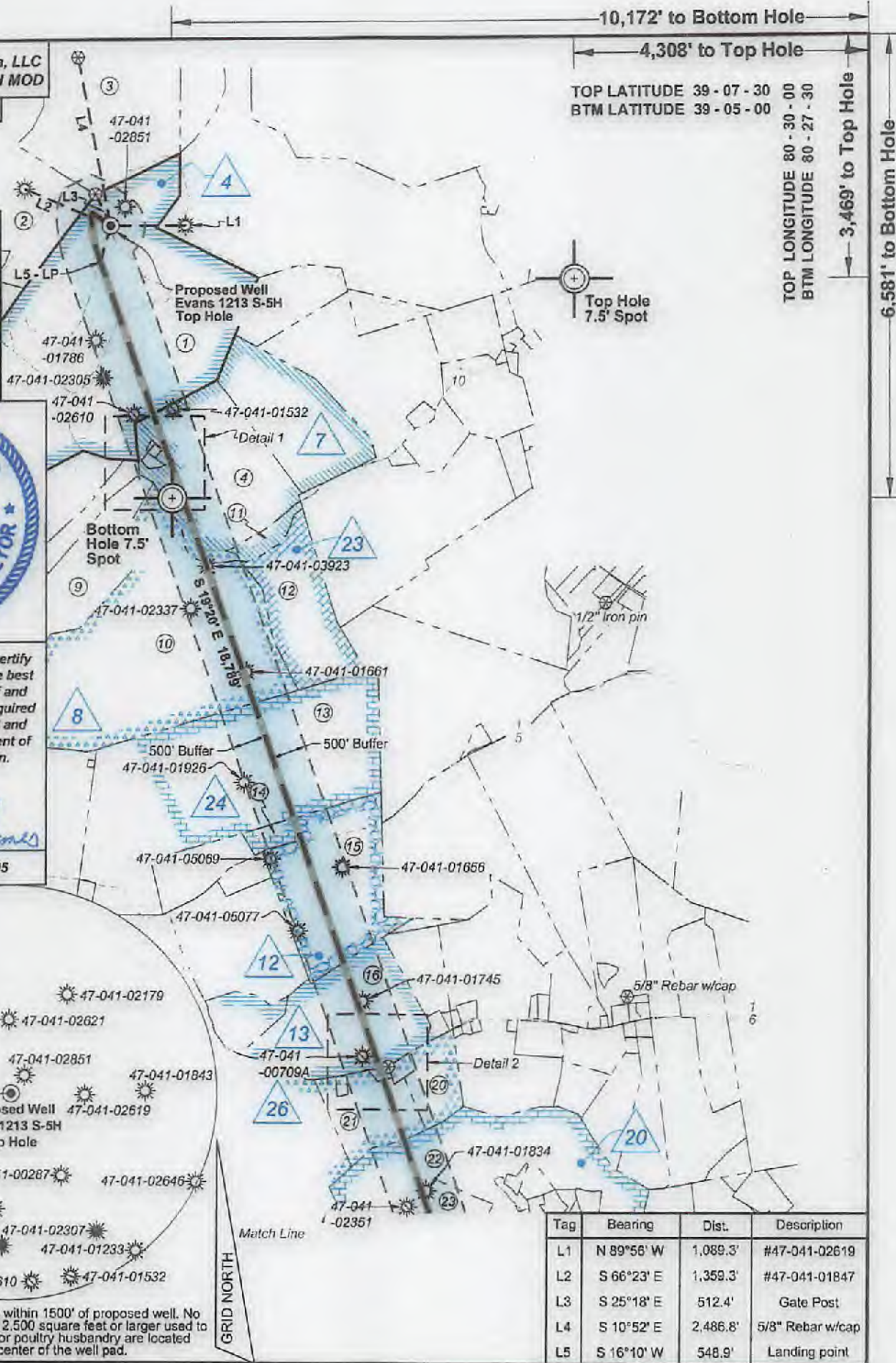

I, the undersigned, hereby certify that this plat is correct to the best of my knowledge and belief and shows all the information required by law and the rules issued and prescribed by the Department of Environmental Protection.

*Kevin S. James*  
Kevin S. James, P.S. 2305

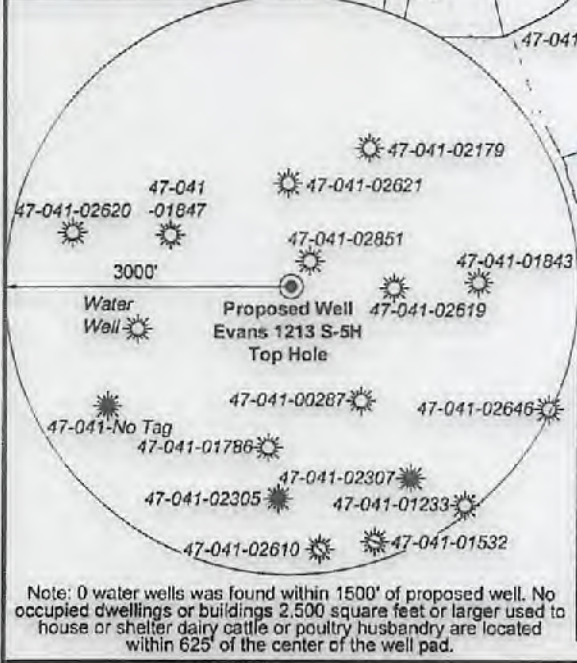

10,172' to Bottom Hole  
4,308' to Top Hole  
TOP LATITUDE 39 - 07 - 30  
BTM LATITUDE 39 - 05 - 00  
TOP LONGITUDE 80 - 30 - 00  
BTM LONGITUDE 80 - 27 - 30  
3,469' to Top Hole  
6,581' to Bottom Hole

STATE OF WEST VIRGINIA  
DEPARTMENT OF ENVIRONMENTAL PROTECTION  
OIL AND GAS DIVISION

FILE NO: 235-36-12-19  
DRAWING NO: Evans 1213 S-5H Well Plat  
SCALE: 1" = 2000'  
MINIMUM DEGREE OF ACCURACY: Submeter  
PROVEN SOURCE OF ELEVATION: CORS, Bridgeport, WV

DATE: October 7 2021  
OPERATOR'S WELL NO. Evans 1213 S-5H  
API WELL NO  
47 - 041 - 05721  
STATE COUNTY PERMIT

WELL TYPE:  OIL  GAS  LIQUID INJECTION  WASTE DISPOSAL  
(IF GAS) PRODUCTION:  STORAGE  DEEP  SHALLOW

LOCATION: ELEVATION: 1,227.6' WATERSHED: Middle West Fork Creek  
DISTRICT: Freemans Creek  
SURFACE OWNER: Suzanne L. & James M. Evans, III  
ROYALTY OWNER: Mary C. Burnside, et al, et al LEASE NO: ACREAGE: 294.00

PROPOSED WORK:  DRILL  CONVERT  DRILL DEEPER  FRACTURE OR STIMULATE  PLUG OFF OLD FORMATION  
 PERFORATE NEW FORMATION  OTHER PHYSICAL CHANGE IN WELL (SPECIFY) BH-MOD  
 PLUG AND ABANDON  CLEAN OUT AND REPLUG TARGET FORMATION: Marcellus Shale ESTIMATED DEPTH: 26,155' TMD

WELL OPERATOR: HG Energy II Appalachia, LLC DESIGNATED AGENT: Diane C. White  
ADDRESS: 5260 Dupont Road ADDRESS: 5260 Dupont Road  
Parkersburg, WV 26101 Parkersburg, WV 26101









ID	Lease
4	Mary C. Burnside, et al
7	L.E. Gall, et al
8	M.J. Hall, et ux
12	J.E. Norris, et ux
13	J.W. Kemper, et ux
20	T. Lee Hudkins, et ux
21	Cassie G. Stuart
24	Franklin McKinley, et ux
26	James B. Lovett, et ux

Lewis Co. - Freeman Creek Dist.				
No.	TM / Par	Owner	Bk / Pg	Ac.
1	6C / 4	Suzanne L. & James M. Evans, III	657 / 228	294.00
2	6C / 3.2	John K. Burnside & Bertha F. Benedum	666 / 44	115.00
3	6C / 3	Phillip E. Burnside	666 / 38	87.20
4	6D / 103	Bradford A. & Michelle D. Taylor	762 / 891	73.27
5	6C / 8.1	Trustees of Mt. Morris Cemetery	12 / 363	0.50
6	6C / 8.2	Methodist Episcopal Church	6 / 10	0.50
7	6C / 8.3	Trustees of Mt. Morris Cemetery	599 / 407	0.86
8	6C / 7	Matthew S. & Tricia A. Jerden	627 / 197	12.00
9	6D / 2	Robert L. & Lindsey R. Rittenhouse	691 / 794	74.75
10	6D / 3	James H. Hall Trust	WB H / 147	194.50
11	6D / 102	Bradford Taylor	673 / 1	6.62
12	6D / 4	Bradford Taylor	556 / 165	48.00
13	6D / 5	David B. & Wendell S. Hall	W29 / 176	196.50
14	6D / 5.2	Wendell S. Hall	614 / 258	6.25
15	6D / 6	James R. & Mary Lou Myers (LE)	727 / 811	71.50
16	6D / 17	Raymond M. Peters	610 / 706	74.75
17	6E / 60	Jason D. Skidmore	591 / 681	1.00
18	6E / 62	Bernice M. Linger	747 / 395	1.01
19	6D / 14	Richard B. Toothman, Jr.	764 / 732	2.00
20	6D / 15	Thome E. & LaDonna J. Cayton	551 / 145	18.66
21	6E / 61	Carolyn Hamric, et al	750 / 255	30.81
22	6E / 13	Charles F. Sumpter	600 / 507	123.45
23	6E / 13.2	Joseph F. & Anita D. Karp	570 / 210	11.18
24	6E / 14	Linda Wright	F31 / 130	89.12
25	6E / 16.5	Granville & Kay Hosey	490 / 162	16.00
26	6E / 16.3	Ernest & Willadean Bennett	381 / 471	24.00
27	6E / 16.7	Pamela E. Carpenter	573 / 431	2.64
28	6E / 16.12	Steven & Regina Hudson	450 / 846	1.36
29	13 / 3	John A. Hefner	584 / 681	0.72
30	13 / 2	Edsel M. Ross	W22 / 698	0.81
31	13 / 1	Steven & Regina Hudson	594 / 569	0.90
32	13 / 11	Granville & Kay Hosey	701 / 505	0.66
33	13 / 12	William J. Wyatt (LE), et al	W34 / 627	0.40
34	13 / 13	William J. Wyatt, et al	W34 / 627	0.06
35	6E / 17	Heartwood Forestland Fund VII Limited Partnership	666 / 124	56.07
36	6E / 17.1	William H. & Jaime L. Wyckoff	722 / 635	1.10
37	6E / 17.2	William H. & Jaime L. Wyckoff	722 / 635	3.45
38	6E / 17.4	William H. & Jaime L. Wyckoff	722 / 635	26.54
39	6E / 16.8	Christopher Walker	746 / 513	3.26
40	6E / 16.9	Richard L. Finster	384 / 388	1.05
41	6E / 16.11	Randy P. Stewart	738 / 77	0.46
42	6E / 16.1	Robert & Debra Rush	W17 / 676	0.48
43	6E / 16.2	Tyler Metz	745 / 3	0.51
44	6E / 16.13	Jeffrey L. Fisher	620 / 105	1.47
45	6E / 16.6	Herbert W. Bleigh	526 / 181	10.27
46	6E / 16.4	Herbert W. Bleigh	526 / 181	7.23
47	6E / 21	William R. Pratt	W52 / 329	269.87

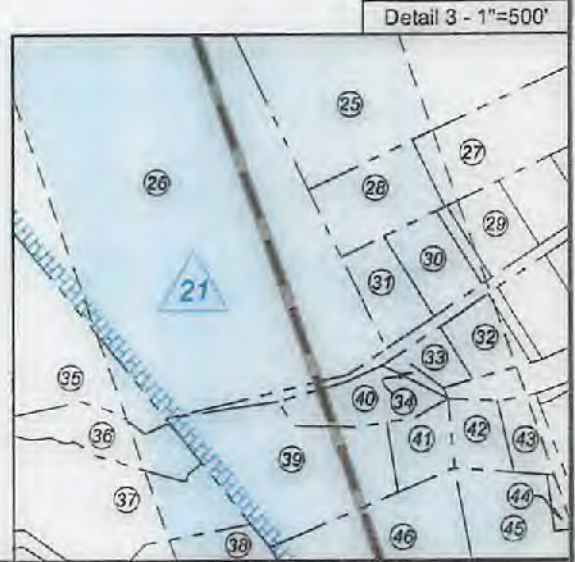
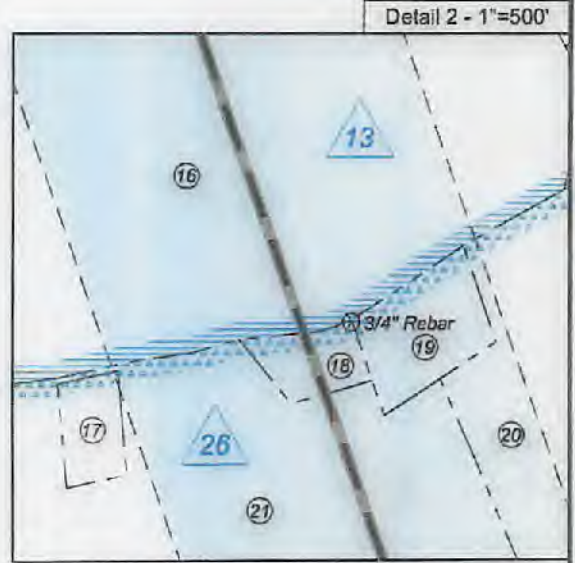
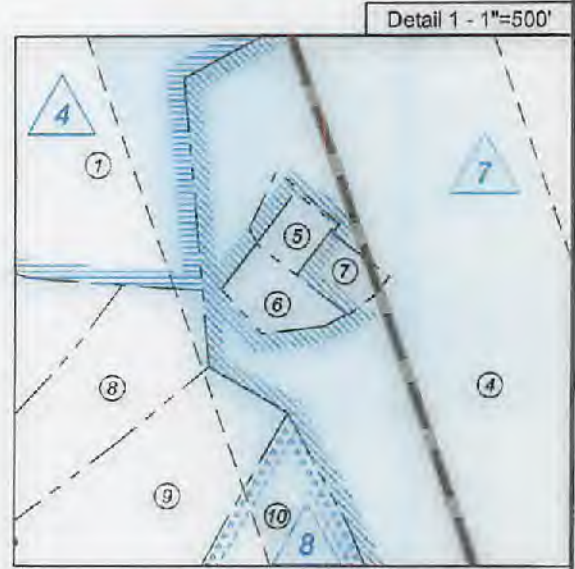

FILE NO: 235-36-12-19  
DRAWING NO: Evans 1213 S-5H Well Plat  
SCALE: 1" = 2000'  
MINIMUM DEGREE OF ACCURACY:  
Submeter  
PROVEN SOURCE OF ELEVATION:  
CORS, Bridgeport, WV

**STATE OF WEST VIRGINIA**  
DEPARTMENT OF ENVIRONMENTAL PROTECTION  
**OIL AND GAS DIVISION**

DATE: October 7 20 21  
OPERATOR'S WELL NO. Evans 1213 S-5H  
API WELL NO  
47 - 041 - 05721  
STATE COUNTY PERMIT

WELL TYPE:  OIL  GAS  LIQUID INJECTION  WASTE DISPOSAL  
(IF GAS) PRODUCTION:  STORAGE  DEEP  SHALLOW

LOCATION: ELEVATION: 1,227.6' WATERSHED: Middle West Fork Creek

DISTRICT: Freemans Creek

SURFACE OWNER: Suzanne L. & James M. Evans, III

ROYALTY OWNER: Mary C. Burnside, et al, et al

LEASE NO: \_\_\_\_\_ ACREAGE: 294.00

PROPOSED WORK:  DRILL  CONVERT  DRILL DEEPER  FRACTURE OR STIMULATE  PLUG OFF OLD FORMATION  
 PERFORATE NEW FORMATION  OTHER PHYSICAL CHANGE IN WELL (SPECIFY) \_\_\_\_\_ BH-MOD \_\_\_\_\_ 6,760' TVD

PLUG AND ABANDON  CLEAN OUT AND REPLUG TARGET FORMATION: Marcellus Shale ESTIMATED DEPTH: 26,155' TMD

WELL OPERATOR: HG Energy II Appalachia, LLC

DESIGNATED AGENT: Diane C. White

ADDRESS: 5260 Dupont Road  
Parkersburg, WV 26101

ADDRESS: 5260 Dupont Road  
Parkersburg, WV 26101

Btm: Weston  
QUADRANGLE: Top: Camden  
COUNTY: Lewis

ACREAGE: 294.00

ACREAGE: 294.00

11/19/2021



HG Energy II Appalachia, LLC  
Well No. Evans 1213 S-5H MOD



ID	Lease
4	Mary C. Burnside, et al
7	L.E. Gall, et al
8	M.J. Hall, et ux
12	J.E. Norris, et ux
13	J.W. Kemper, et ux
20	T. Lee Hudkins, et ux
21	Cassie G. Stuart
24	Franklin McKinley, et ux
26	James B. Lovett, et ux

Lewis Co. - Freeman Creek Dist.				
No.	TM / Par	Owner	Bk / Pg	Ac.
1	6C / 4	Suzanne L. & James M. Evans, III	657 / 228	294.00
2	6C / 3.2	John K. Burnside & Bertha F. Benedum	666 / 44	115.00
3	6C / 3	Phillip E. Burnside	666 / 38	87.20
4	6D / 103	Bradford A. & Michelle D. Taylor	762 / 891	73.27
5	6C / 8.1	Trustees of Mt. Morris Cemetery	12 / 363	0.50
6	6C / 8.2	Methodist Episcopal Church	6 / 10	0.50
7	6C / 8.3	Trustees of Mt. Morris Cemetery	599 / 407	0.86
8	6C / 7	Matthew S. & Tricia A. Jerden	627 / 197	12.00
9	6D / 2	Robert L. & Lindsey R. Rittenhouse	691 / 794	74.75
10	6D / 3	James H. Hall Trust	WB H / 147	194.50
11	6D / 102	Bradford Taylor	673 / 1	6.62
12	6D / 4	Bradford Taylor	556 / 165	48.00
13	6D / 5	David B. & Wendell S. Hall	W29 / 176	198.50
14	6D / 5.2	Wendell S. Hall	614 / 258	6.25
15	6D / 6	James R. & Mary Lou Myers (LE)	727 / 811	71.50
16	6D / 17	Raymond M. Peters	610 / 706	74.75
17	6E / 60	Jason D. Skidmore	581 / 681	1.00
18	6E / 62	Bernice M. Linger	747 / 395	1.01
19	6D / 14	Richard B. Toothman, Jr.	764 / 732	2.00
20	6D / 15	Thome E. & LaDonna J. Cayton	551 / 145	18.68
21	6E / 81	Carolyn Hamric, et al	750 / 255	30.81
22	6E / 13	Charles F. Sumpter	600 / 507	123.45
23	6E / 13.2	Joseph F. & Anita D. Karp	570 / 210	11.18
24	6E / 14	Linda Wright	F31 / 130	89.12
25	6E / 16.5	Granville & Kay Hosey	490 / 162	16.00
26	6E / 16.3	Ernest & Willadean Bennett	381 / 471	24.00
27	6E / 16.7	Pamela E. Carpenter	573 / 431	2.64
28	6E / 16.12	Steven & Regina Hudson	450 / 846	1.36
29	13 / 3	John A. Hefner	584 / 681	0.72
30	13 / 2	Edsel M. Ross	W22 / 688	0.81
31	13 / 1	Steven & Regina Hudson	594 / 569	0.90
32	13 / 11	Granville & Kay Hosey	701 / 505	0.66
33	13 / 12	William J. Wyatt (LE), et al	W34 / 627	0.40
34	13 / 13	William J. Wyatt, et al	W34 / 627	0.06
35	6E / 17	Heartwood Forestland Fund VII Limited Partnership	666 / 124	56.07
36	6E / 17.1	William H. & Jaime L. Wyckoff	722 / 635	1.10
37	6E / 17.2	William H. & Jaime L. Wyckoff	722 / 635	3.45
38	6E / 17.4	William H. & Jaime L. Wyckoff	722 / 635	26.54
39	6E / 16.8	Christopher Walker	746 / 513	3.26
40	6E / 16.9	Richard L. Finster	384 / 388	1.05
41	6E / 16.11	Randy P. Stewart	738 / 77	0.46
42	6E / 16.1	Robert & Debra Rush	W17 / 676	0.48
43	6E / 16.2	Tyler Metz	745 / 3	0.51
44	6E / 16.13	Jeffrey L. Fisher	620 / 105	1.47
45	6E / 16.6	Herbert W. Bleigh	526 / 181	10.27
46	6E / 16.4	Herbert W. Bleigh	526 / 181	7.23
47	6E / 21	William R. Pratt	W52 / 329	269.87

RECEIVED  
Office of Oil and Gas  
OCT 24 2021  
WV Department of Environmental Protection

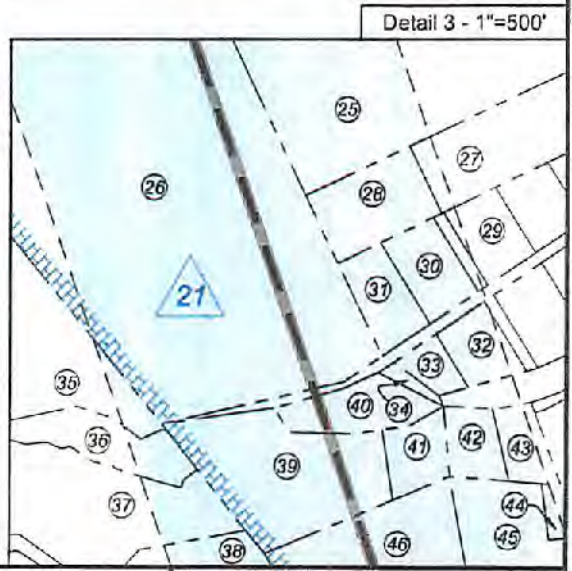
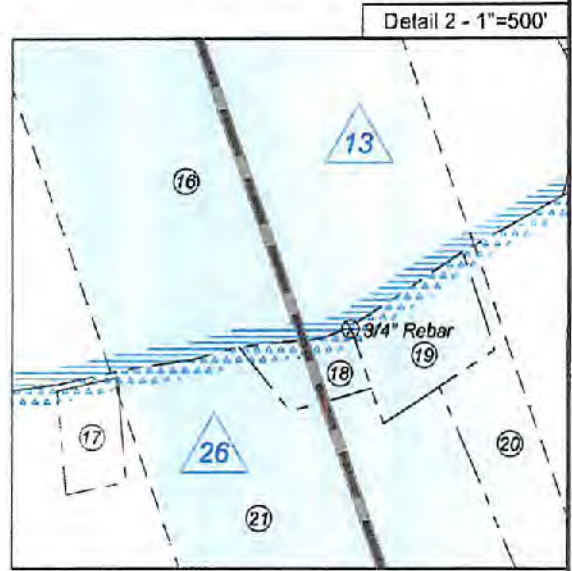
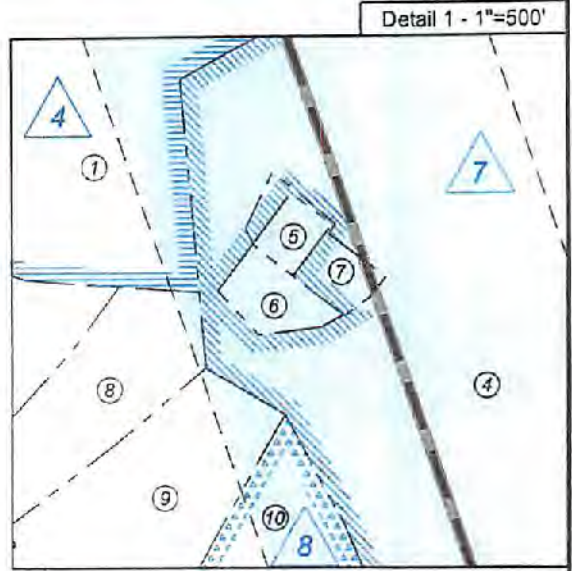

FILE NO: 235-36-12-19  
DRAWING NO: Evans 1213 S-5H Well Plat  
SCALE: 1" = 2000'  
MINIMUM DEGREE OF ACCURACY: Submeter  
PROVEN SOURCE OF ELEVATION: CORS, Bridgeport, WV

STATE OF WEST VIRGINIA  
DEPARTMENT OF ENVIRONMENTAL PROTECTION  
OIL AND GAS DIVISION

DATE: October 7 2021  
OPERATOR'S WELL NO. Evans 1213 S-5H  
API WELL NO  
47 - 041 - 05721  
STATE COUNTY PERMIT

WELL TYPE:  OIL  GAS  LIQUID INJECTION  WASTE DISPOSAL  
(IF GAS) PRODUCTION:  STORAGE  DEEP  SHALLOW  
LOCATION: ELEVATION: 1,227.6' WATERSHED: Middle West Fork Creek  
DISTRICT: Freemans Creek  
SURFACE OWNER: Suzanne L. & James M. Evans, III  
ROYALTY OWNER: Mary C. Burnside, et al, et al LEASE NO: ACREAGE: 294.00  
PROPOSED WORK:  DRILL  CONVERT  DRILL DEEPER  FRACTURE OR STIMULATE  PLUG OFF OLD FORMATION  
 PERFORATE NEW FORMATION  OTHER PHYSICAL CHANGE IN WELL (SPECIFY) BH-MOD 6,760' TVD  
 PLUG AND ABANDON  CLEAN OUT AND REPLUG TARGET FORMATION: Marcellus Shale ESTIMATED DEPTH: 26,155' TMD

WELL OPERATOR: HG Energy II Appalachia, LLC DESIGNATED AGENT: Diane C. White  
ADDRESS: 5260 Dupont Road ADDRESS: 5260 Dupont Road  
Parkersburg, WV 26101 Parkersburg, WV 26101

Btm: Weston  
Top: Camden  
11/19/2021  
COUNTY: Lewis







