

HG Energy II Appalachia, LLC
Well No. Evans 1213 S-6H MOD

Page 1 of 3



I, the undersigned, hereby certify that this plat is correct to the best of my knowledge and belief and shows all the information required by law and the rules issued and prescribed by the Department of Environmental Protection.

Kevin S. James
Kevin S. James, P.S. 2305

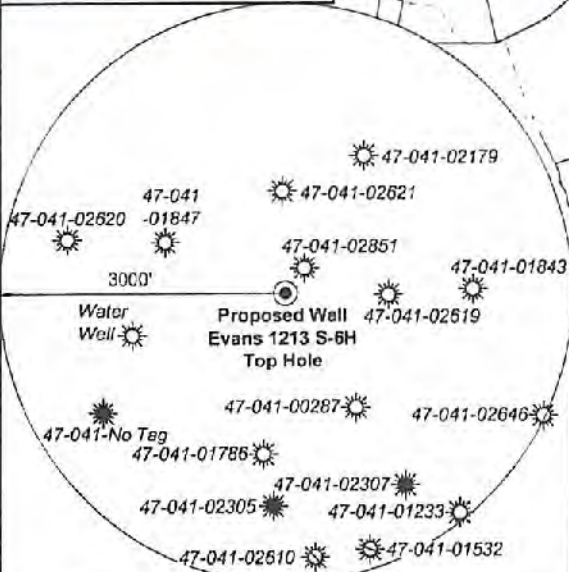

Note: 0 water wells was found within 1500' of proposed well. No occupied dwellings or buildings 2,500 square feet or larger used to house or shelter dairy cattle or poultry husbandry are located within 625' of the center of the well pad.

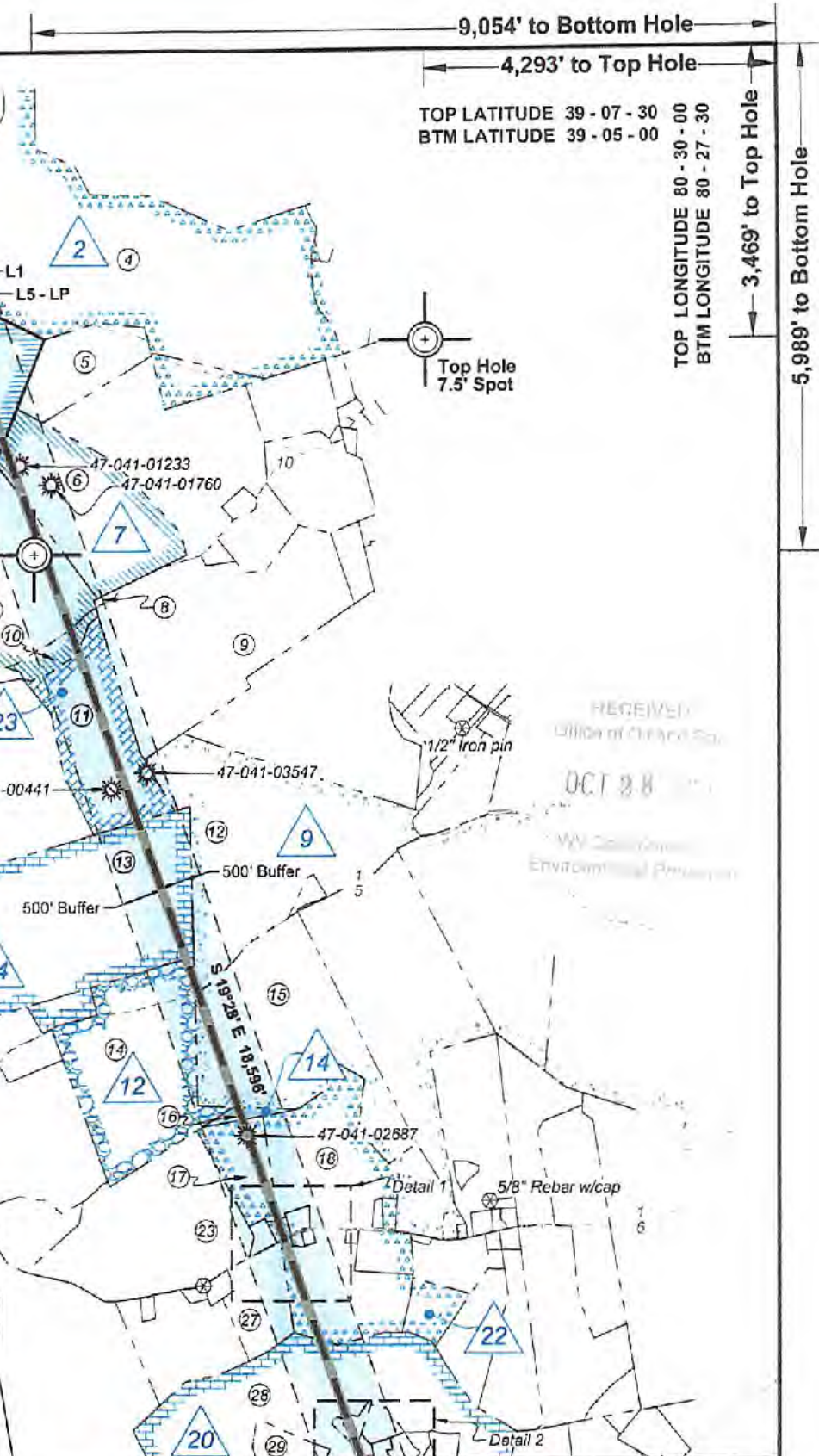

Tag	Bearing	Dist.	Description
L1	N 89°55' W	1,074.3'	#47-041-02619
L2	S 66°38' E	1,373.1'	#47-041-01847
L3	S 26°48' E	519.0'	Gate Post
L4	S 11°12' E	2,489.6'	5/8" Rebar w/cap
L5	S 82°40' E	978.0'	Landing point

9,054' to Bottom Hole

4,293' to Top Hole

TOP LATITUDE 39 - 07 - 30
BTM LATITUDE 39 - 05 - 00

TOP LONGITUDE 80 - 30 - 00
BTM LONGITUDE 80 - 27 - 30
3,469' to Top Hole
5,989' to Bottom Hole

RECEIVED
Office of Chief of State
OCT 28
WV Department of Environmental Protection

FILE NO: 235-36-12-19
DRAWING NO: Evans 1213 S-6H Well Plat
SCALE: 1" = 2000'
MINIMUM DEGREE OF ACCURACY: Submeter
PROVEN SOURCE OF ELEVATION: CORS, Bridgeport, WV

STATE OF WEST VIRGINIA
DEPARTMENT OF ENVIRONMENTAL PROTECTION
OIL AND GAS DIVISION

DATE: October 7 2021
OPERATOR'S WELL NO. Evans 1213 S-6H
API WELL NO
47 - 041 - 05722
STATE COUNTY PERMIT

WELL TYPE: OIL GAS LIQUID INJECTION WASTE DISPOSAL
(IF GAS) PRODUCTION: STORAGE DEEP SHALLOW
LOCATION: ELEVATION: 1,227.6' WATERSHED: Middle West Fork Creek
DISTRICT: Freemans Creek
SURFACE OWNER: Suzanne L. Evans & James M., III
ROYALTY OWNER: Mary C. Burnside, et al, et al LEASE NO: ACREAGE: 294.00
PROPOSED WORK: DRILL CONVERT DRILL DEEPER FRACTURE OR STIMULATE PLUG OFF OLD FORMATION
 PERFORATE NEW FORMATION OTHER PHYSICAL CHANGE IN WELL (SPECIFY) BH-MOD
 PLUG AND ABANDON CLEAN OUT AND REPLUG TARGET FORMATION: Marcellus Shale ESTIMATED DEPTH: 6,760' TVD
26,072' TMD

WELL OPERATOR: HG Energy II Appalachia, LLC DESIGNATED AGENT: Diane C. White
ADDRESS: 5260 Dupont Road ADDRESS: 5260 Dupont Road
Parkersburg, WV 26101 Parkersburg, WV 26101

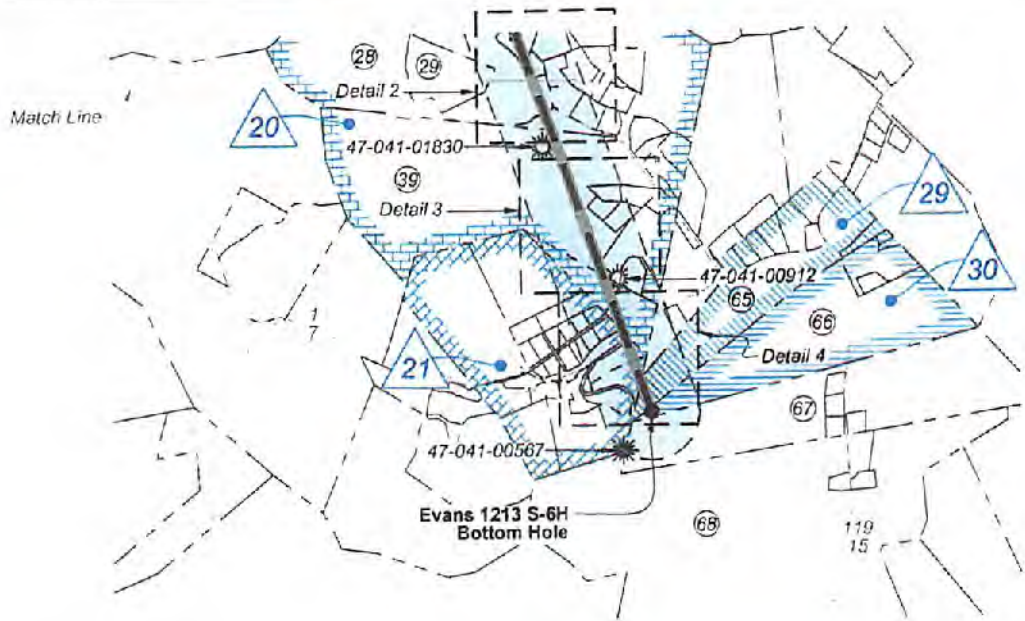

Detail 1 - 1"=500'

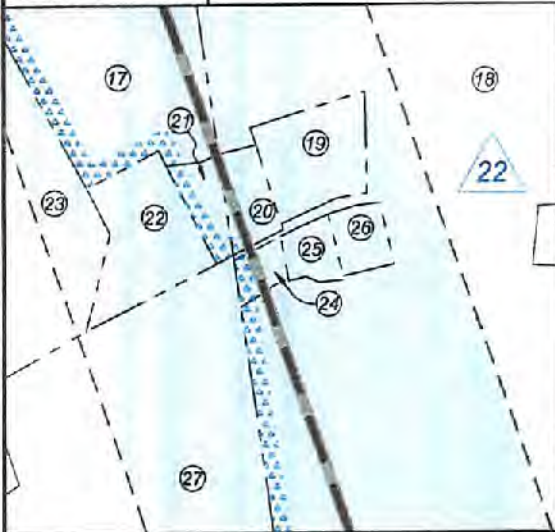

Detail 3 - 1"=500'

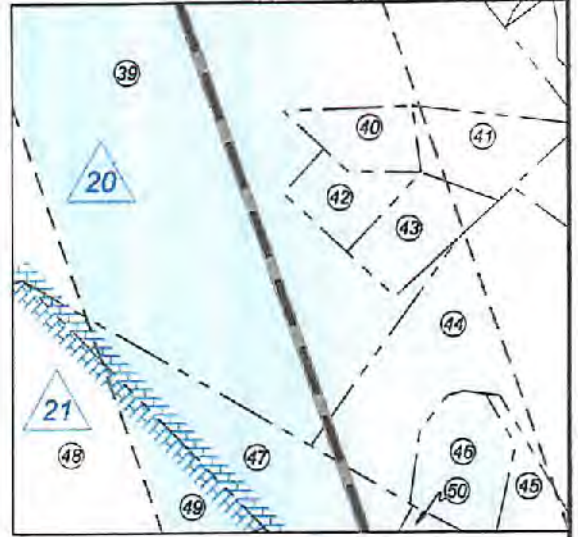

RECEIVED
Office of Oil and Gas
OCT 28 2021
WV Department of
Environmental Protection

Detail 2 - 1"=500'

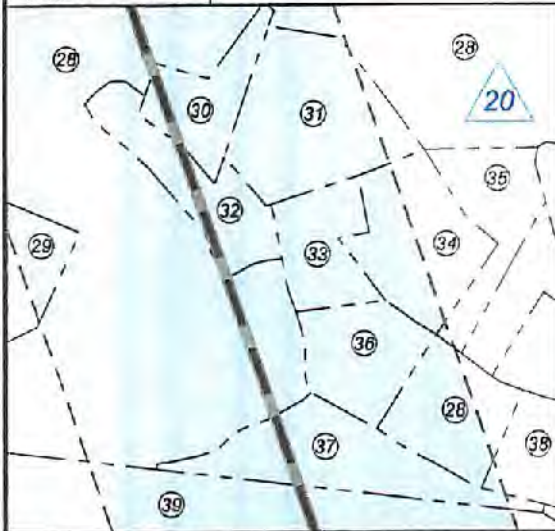

Detail 4 - 1"=500'

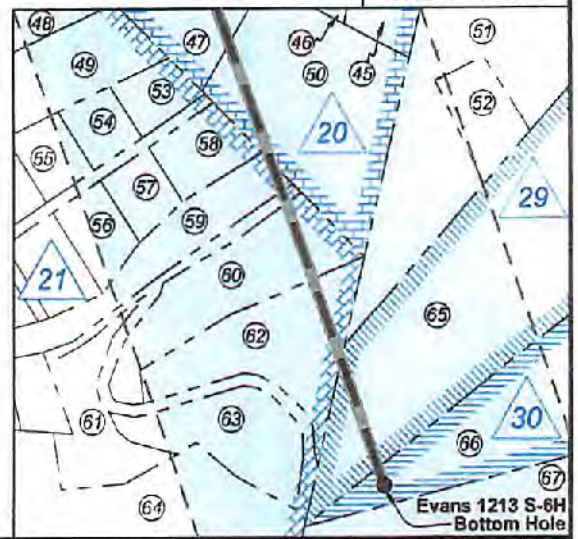

FILE NO: 235-36-12-19
DRAWING NO: Evans 1213 S-6H Well Plat
SCALE: 1" = 2000'
MINIMUM DEGREE OF ACCURACY:
Submeter
PROVEN SOURCE OF ELEVATION:
CORS, Bridgeport, WV

STATE OF WEST VIRGINIA
DEPARTMENT OF ENVIRONMENTAL PROTECTION
OIL AND GAS DIVISION

DATE: October 7 2021
OPERATOR'S WELL NO. Evans 1213 S-6H
API WELL NO
47 - 041 - 05722
STATE COUNTY PERMIT

WELL TYPE: OIL GAS LIQUID INJECTION WASTE DISPOSAL
(IF GAS) PRODUCTION: STORAGE DEEP SHALLOW

LOCATION: ELEVATION: 1,227.6' WATERSHED: Middle West Fork Creek

Btm: Weston
QUADRANGLE: Top: Camden

DISTRICT: Freemans Creek

COUNTY: **11/19/2021**

SURFACE OWNER: Suzanne L. Evans & James M., III

ACREAGE: 294.00

ROYALTY OWNER: Mary C. Burnside, et al, et al

LEASE NO: ACREAGE: 294.00

PROPOSED WORK: DRILL CONVERT DRILL DEEPER FRACTURE OR STIMULATE PLUG OFF OLD FORMATION
 PERFORATE NEW FORMATION OTHER PHYSICAL CHANGE IN WELL (SPECIFY) _____ BH-MOD _____

PLUG AND ABANDON CLEAN OUT AND REPLUG TARGET FORMATION: Marcellus Shale ESTIMATED DEPTH: 28,072' TMD 6,750' TVD

WELL OPERATOR: HG Energy II Appalachia, LLC
ADDRESS: 5260 Dupont Road
Parkersburg, WV 26101

DESIGNATED AGENT: Diane C. White
ADDRESS: 5260 Dupont Road
Parkersburg, WV 26101



ID	Lease
2	J.S. Norris
4	Mary C. Burnside, et al
7	L.E. Gall, et al
9	John W. Norris
12	J.E. Norris, et ux
14	Erna J. Bennett, et al
20	T. Lee Hudkins, et ux
21	Cassie G. Stuart
22	S.H. Bailey, widower
23	Pearl Stalnaker
24	Franklin McKinley, et ux
29	Lydia L. Bailey, et al
30	Lester Linger, et al

Notes:
Well No. Evans 1213 S-6H
UTM NAD 1983 (USSF)
Top Hole Coordinates
N: 14,205,067.27'
E: 1,777,991.97'
Landing Point Coordinates
N: 14,204,942.38'
E: 1,778,961.92'
Bottom Hole Coordinates
N: 14,187,415.65'
E: 1,785,155.21'

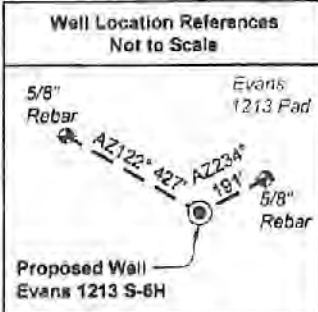

Notes: Well No. Evans 1213 S-6H
West Virginia Coordinate System of 1927, North Zone
based upon Differential GPS Measurements.
Top Hole coordinates: Bottom Hole coordinates
Latitude: 39°06'55.71" Latitude: 39°04'00.78"
Longitude: 80°30'54.46" Longitude: 80°29'24.83"
UTM Zone 17, NAD 1983
Top Hole Coordinates: Bottom Hole Coordinates
N: 4,329,713.163m N: 4,324,332.939m
E: 541,933.036m E: 544,116.396m
Plat orientation and corner and well references are
based upon the grid north meridian. Well location
references are based upon the magnetic meridian.

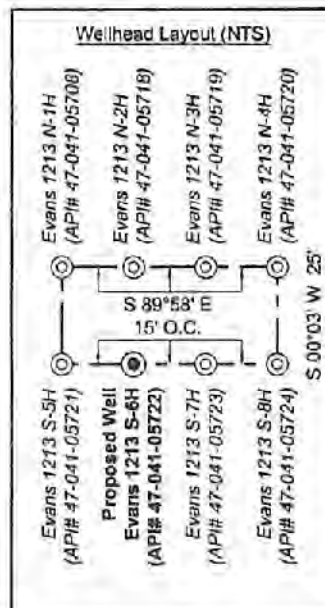
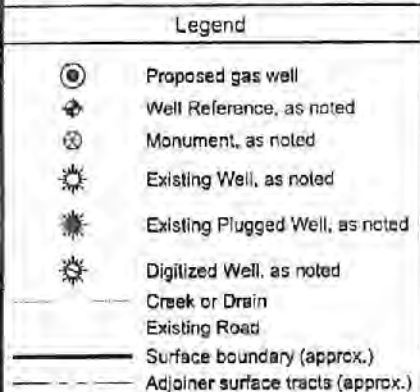

Lewis Co. - Freeman Creek Dist.				
No.	TM / Par	Owner	Bk / Pg	Ac.
1	6C / 4	Suzanne L. & James M. Evans, III	657 / 228	294.00
2	6C / 3.2	John K. Burnside & Bertha F. Benadum	666 / 44	116.00
3	6C / 3	Phillip E. Burnside	666 / 38	87.20
4	6C / 21	Clarence C. Thacker, et al	445 / 493	166.25
5	6C / 20	Eastern Gas Transmission & Storage Inc.	111 / 301	25.14
6	6C / 9	Bradford A. & Michelle D. Taylor	782 / 891	83.00
7	6D / 103	Bradford A. & Michelle D. Taylor	782 / 891	73.27
8	6C / 18	Bradford A. & Michelle D. Taylor	782 / 891	78.50
9	6C / 12	Bradford A. Taylor	673 / 1	101.78
10	6D / 102	Bradford A. Taylor	673 / 1	6.62
11	6D / 4	Bradford A. Taylor	556 / 195	48.00
12	6D / 22	Wanda A. White	789 / 66	123.00
13	6D / 5	David B. Hall & Wendall S. Hall	W29 / 178	196.50
14	6D / 6	James R. & Mary Lou Myers (LE)	727 / 811	71.50
15	6D / 21	James R. & Mary Lou Myers (LE)	727 / 811	95.00
16	6D / 20	Thorne E. & Ladonna J. Cayton	551 / 145	2.50
17	6D / 18	Thorne E. & Ladonna J. Cayton	551 / 145	18.50
18	6D / 19	Thorne E. & Ladonna J. Cayton	551 / 145	78.90
19	6D / 19.4	Jesse & Bobbi Jo Bell	720 / 844	1.88
20	6D / 19.7	Jesse & Bobbi Jo Bell	720 / 844	0.73
21	6D / 18.1	Jesse & Bobbi Jo Bell	720 / 844	0.50
22	6D / 16	Brian K. & Sherri Skidmore	713 / 848	2.00
23	6D / 17	Raymond M. Peters	610 / 708	74.75
24	6D / 15.1	Tanya A. Cayton	748 / 243	0.34
25	6D / 19.5	Crawford & Alice A. Byrd	342 / 303	0.46
26	6D / 19.2	Thorne E. & Ladonna J. Cayton	307 / 535	0.63
27	6D / 15	Thorne E. & Ladonna J. Cayton	551 / 145	18.66
28	6E / 13	Charles F. Sumpter	800 / 507	123.45
29	6E / 13.2	Joseph F. Anita D. Karp	570 / 210	11.18
30	6E / 13.4	William E. & Katrina D. Posey	592 / 368	1.43
31	6E / 13.1	Chandra & Melissa Krinov	596 / 482	3.38
32	6E / 13.13	William E. & Katrina D. Posey	804 / 500	1.89
33	6E / 13.7	Dustin & Mona Moodispaw	590 / 316	1.50
34	6E / 13.8	Steve & Linda Cornell	592 / 490	2.48
35	6E / 13.16	Steve & Linda Cornell	644 / 39	1.68
36	6E / 13.5	Dustin & Mona Moodispaw	596 / 497	1.75
37	6E / 13.10	Tony D. & Brande D. Fisher	598 / 508	2.65
38	6E / 13.6	Cecil & Rose Clark	617 / 240	1.22
39	6E / 14	Linda Wright	F31 / 130	89.12
40	6E / 14.4	Tom McNemar	W49 / 290	1.00
41	6E / 14.2	Linda Wright	F31 / 130	1.49
42	6E / 14.5	Charles McNemar	453 / 617	1.00
43	6E / 14.3	Tom McNemar	W49 / 290	1.35
44	6E / 14.1	Linda Wright	F31 / 130	8.20
45	6E / 14.6	Richard D. & Patricia A. White	461 / 259	1.10
46	6E / 14.7	Richard D. & Patricia A. White	461 / 259	1.74
47	6E / 15.1	Robert H. & Janet E. Barnett	614 / 466	4.69
48	6E / 16.5	Granville & Kay Hosey	490 / 162	16.00
49	6E / 16.7	Pamela E. Carpenter	573 / 431	2.64
50	6E / 15	Robert H. & Janet E. Barnett	602 / 516	4.59
51	6E / 25	Denise Renee Smith	W49 / 627	11.81
52	6E / 25.1	Linda Weaver	701 / 521	0.94
53	13 / 6	Robert H. & Janet E. Barnett	341 / 150	0.64
54	13 / 5	Robert H. & Janet E. Barnett	341 / 150	0.59
55	13 / 4	John A. Helner	584 / 681	0.65
56	13 / 9	Delmar J. & Heilan T. Butcher	554 / 554	0.77
57	13 / 8	WBR Rentals, LLC	697 / 315	0.63
58	13 / 7	Nigel J. Bean	737 / 788	0.66
59	13 / 14	Eugene R. Calhoun, et al	623 / 295	2.02
60	6E / 16.14	Bernard J. Cutler & Beatrice Hamilton	672 / 623	2.77
61	6E / 16.13	Jeffrey L. Fisher	620 / 105	1.47
62	6E / 16.10	Herbert W. Bleigh	748 / 57	2.65
63	6E / 16.15	Herbert W. Bleigh	678 / 452	1.76
64	6E / 16.8	Herbert W. Bleigh	526 / 181	10.27
65	6E / 24	Elizabeth A. Henline, et al	W55 / 143	34.77
66	6E / 23.1	Joanna E. & Kevin N. Britton	863 / 377	48.58
67	6E / 22.2	Broad Run Baptist Church	314 / 411	53.66
68	6E / 21	William R. Pratt	W52 / 329	269.87

FILE NO: 235-36-12-19
DRAWING NO: Evans 1213 S-6H Well Plat
SCALE: 1" = 2000'
MINIMUM DEGREE OF ACCURACY:
Submeter
PROVEN SOURCE OF ELEVATION:
CORS, Bridgeport, WV

STATE OF WEST VIRGINIA
DEPARTMENT OF ENVIRONMENTAL PROTECTION
OIL AND GAS DIVISION

DATE: October 7 2021
OPERATOR'S WELL NO. Evans 1213 S-6H
API WELL NO
47 - 041 - 05722
STATE COUNTY PERMIT

WELL TYPE: OIL GAS LIQUID INJECTION WASTE DISPOSAL
(IF GAS) PRODUCTION: STORAGE DEEP SHALLOW
LOCATION: ELEVATION: 1,227.6' WATERSHED: Middle West Fork Creek
DISTRICT: Freemans Creek
SURFACE OWNER: Suzanne L. Evans & James M., III
ROYALTY OWNER: Mary C. Burnside, et al, et al LEASE NO: ACREAGE: 294.00
PROPOSED WORK: DRILL CONVERT DRILL DEEPER FRACTURE OR STIMULATE PLUG OFF OLD FORMATION
 PERFORATE NEW FORMATION OTHER PHYSICAL CHANGE IN WELL (SPECIFY) _____ BH-MOD _____
 PLUG AND ABANDON CLEAN OUT AND REPLUG TARGET FORMATION: Marcellus Shale ESTIMATED DEPTH: 26,072' TMD

WELL OPERATOR: HG Energy II Appalachia, LLC DESIGNATED AGENT: Diane C. White
ADDRESS: 5260 Dupont Road ADDRESS: 5260 Dupont Road
Parkersburg, WV 26101 Parkersburg, WV 26101

9,054' to Bottom Hole

4,293' to Top Hole

TOP LATITUDE 39 - 07 - 30
BTM LATITUDE 39 - 05 - 00

TOP LONGITUDE 80 - 30 - 00
BTM LONGITUDE 80 - 27 - 30

3,469' to Top Hole

5,989' to Bottom Hole



I, the undersigned, hereby certify that this plat is correct to the best of my knowledge and belief and shows all the information required by law and the rules issued and prescribed by the Department of Environmental Protection.

Kevin S. James
Kevin S. James, P.S. 2305

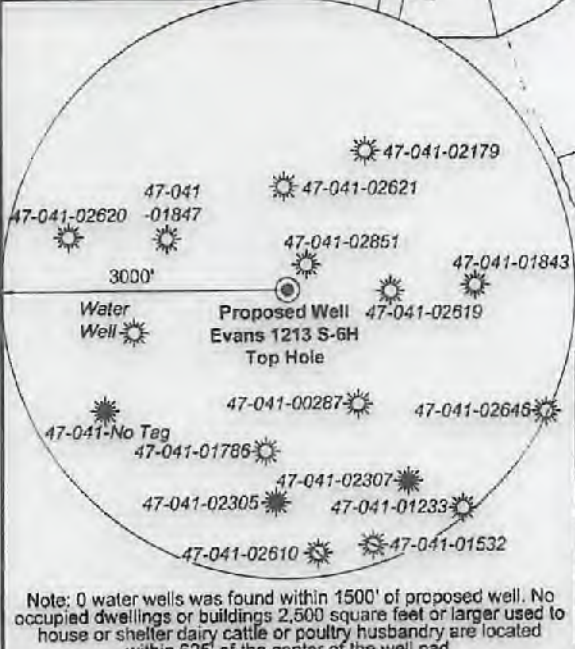
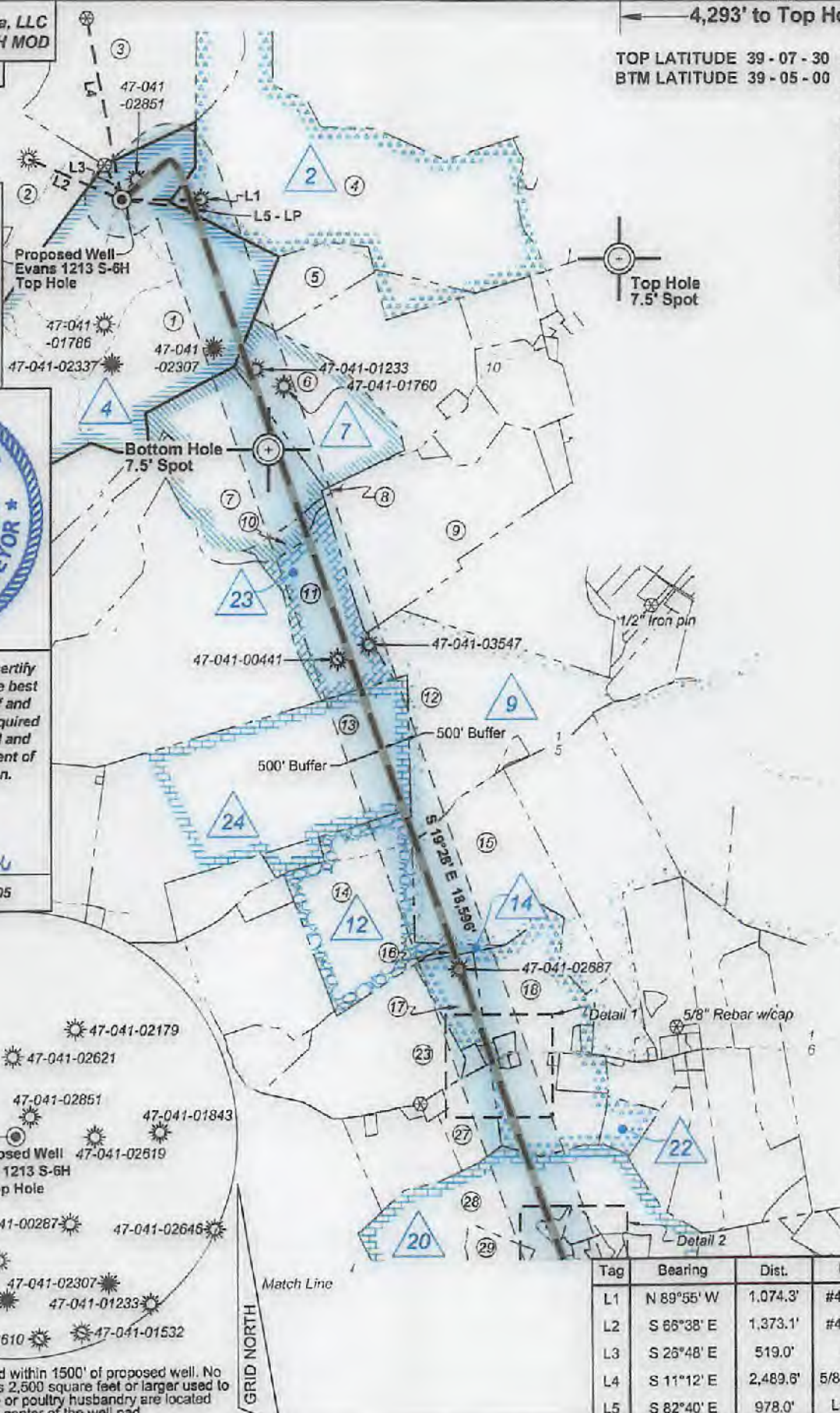

Note: 0 water wells was found within 1500' of proposed well. No occupied dwellings or buildings 2,500 square feet or larger used to house or shelter dairy cattle or poultry husbandry are located within 625' of the center of the well pad.

Tag	Bearing	Dist.	Description
L1	N 89°55' W	1,074.3'	#47-041-02619
L2	S 66°38' E	1,373.1'	#47-041-01847
L3	S 26°48' E	519.0'	Gate Post
L4	S 11°12' E	2,489.6'	5/8" Rebar w/cap
L5	S 82°40' E	978.0'	Landing point

FILE NO: 235-36-12-19
DRAWING NO: Evans 1213 S-6H Well Plat
SCALE: 1" = 2000'
MINIMUM DEGREE OF ACCURACY: Submeter
PROVEN SOURCE OF ELEVATION: CORS, Bridgeport, WV

STATE OF WEST VIRGINIA
DEPARTMENT OF ENVIRONMENTAL PROTECTION
OIL AND GAS DIVISION

DATE: October 7 2021
OPERATOR'S WELL NO. Evans 1213 S-6H
API WELL NO. M&D
47 - 041 - 05722
STATE COUNTY PERMIT

WELL TYPE: OIL GAS LIQUID INJECTION WASTE DISPOSAL
(IF GAS) PRODUCTION: STORAGE DEEP SHALLOW

LOCATION: ELEVATION: 1,227.6' WATERSHED: Middle West Fork Creek
DISTRICT: Freemans Creek

SURFACE OWNER: Suzanne L. Evans & James M., III
ROYALTY OWNER: Mary C. Burnside, et al, et al LEASE NO: _____ ACREAGE: 294.00

PROPOSED WORK: DRILL CONVERT DRILL DEEPER FRACTURE OR STIMULATE PLUG OFF OLD FORMATION
 PERFORATE NEW FORMATION OTHER PHYSICAL CHANGE IN WELL (SPECIFY) BH-MOD 6,760' TVD
 PLUG AND ABANDON CLEAN OUT AND REPLUG TARGET FORMATION: Marcellus Shale ESTIMATED DEPTH: 26,072' TMD

WELL OPERATOR: HG Energy II Appalachia, LLC DESIGNATED AGENT: Diane C. White
ADDRESS: 5260 Dupont Road ADDRESS: 5260 Dupont Road
Parkersburg, WV 26101 Parkersburg, WV 26101

Btm: Weston
Top: Camden
11/19/2021
COUNTY: Lewis

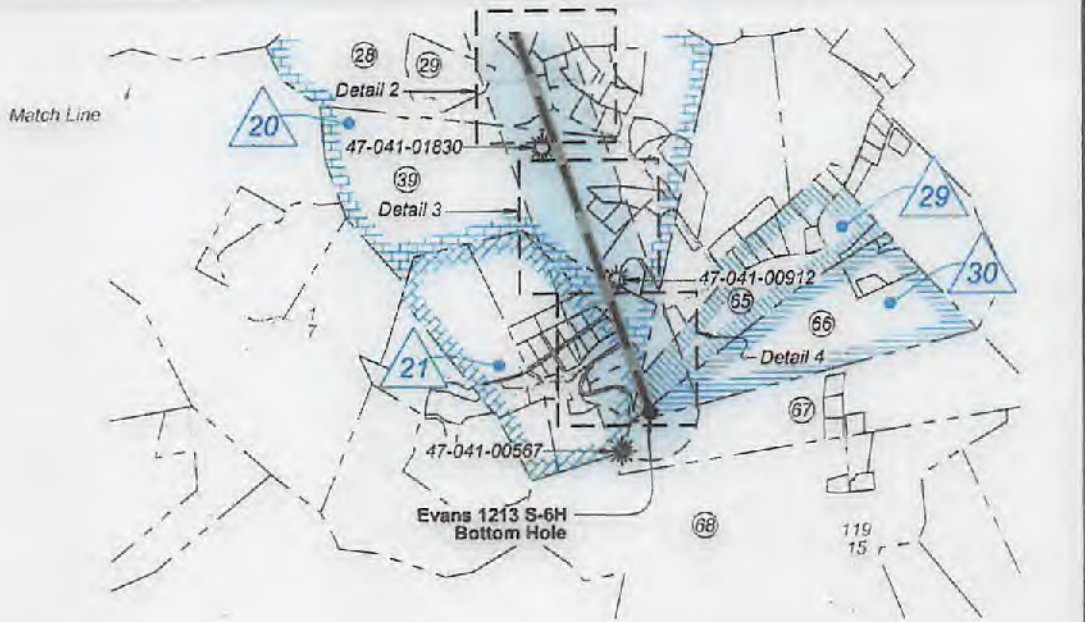

Detail 1 - 1"=500'

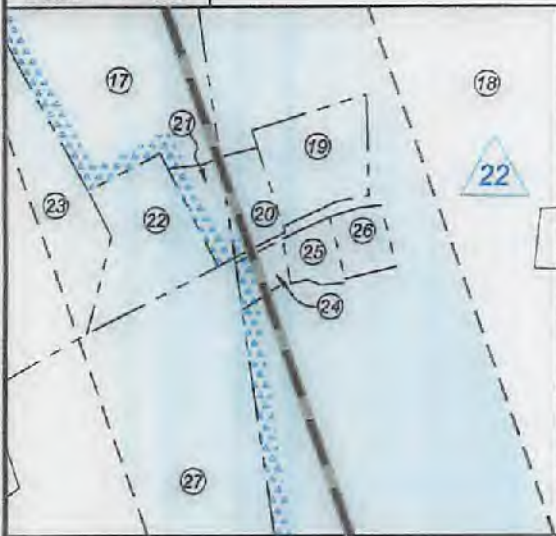

Detail 3 - 1"=500'

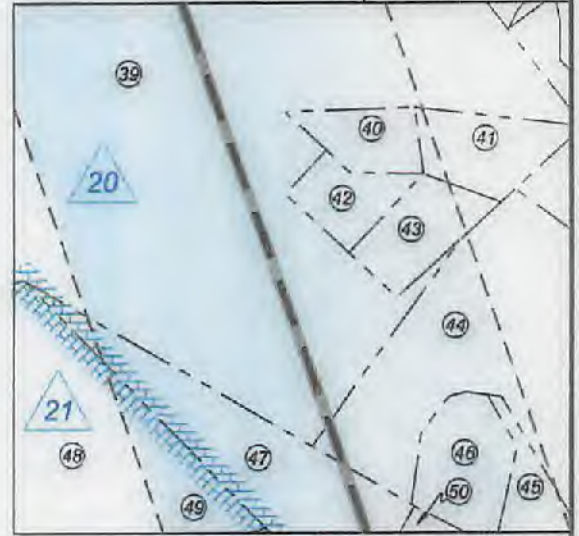

Detail 2 - 1"=500'

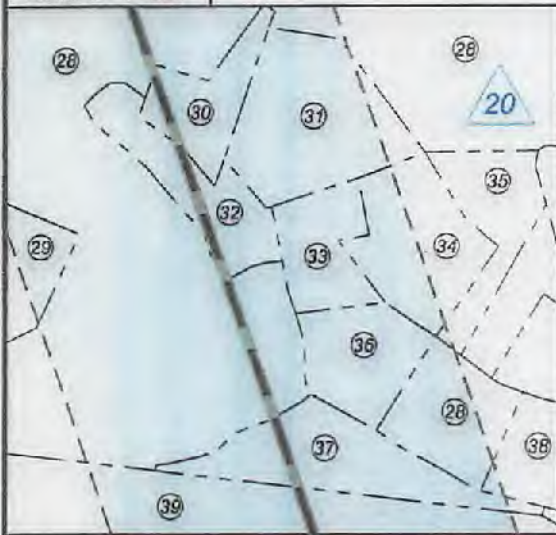

Detail 4 - 1"=500'

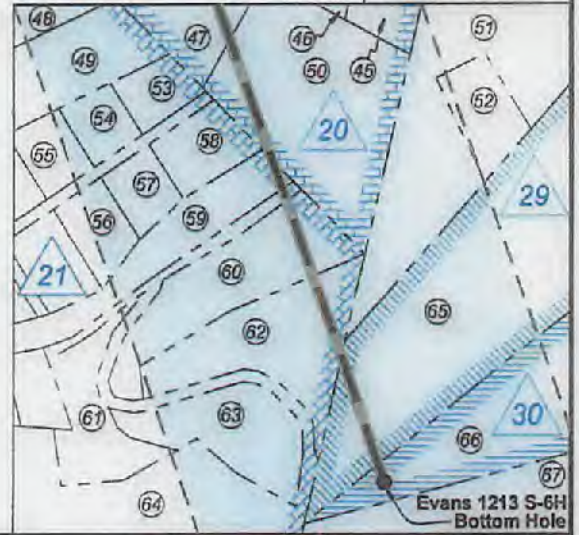

FILE NO: 235-36-12-19
DRAWING NO: Evans 1213 S-6H Well Plat
SCALE: 1" = 2000'
MINIMUM DEGREE OF ACCURACY:
Submeter
PROVEN SOURCE OF ELEVATION:
CORS, Bridgeport, WV

STATE OF WEST VIRGINIA
DEPARTMENT OF ENVIRONMENTAL PROTECTION
OIL AND GAS DIVISION

DATE: October 7 2021
OPERATOR'S WELL NO. Evans 1213 S-6H
API WELL NO MOD
47 - 041 - 05722
STATE COUNTY PERMIT

WELL TYPE: OIL GAS LIQUID INJECTION WASTE DISPOSAL
(IF GAS) PRODUCTION: STORAGE DEEP SHALLOW

LOCATION: ELEVATION: 1,227.6' WATERSHED: Middle West Fork Creek

Btm: Weston
Top: Camden
QUADRANGLE: Lewis
COUNTY: Lewis

DISTRICT: Freemans Creek
SURFACE OWNER: Suzanne L. Evans & James M., III

ACREAGE: 294.00

ROYALTY OWNER: Mary C. Burnside, et al, et al

LEASE NO: _____ ACREAGE: 294.00

PROPOSED WORK: DRILL CONVERT DRILL DEEPER FRACTURE OR STIMULATE PLUG OFF OLD FORMATION
 PERFORATE NEW FORMATION OTHER PHYSICAL CHANGE IN WELL (SPECIFY) _____ BH-MOD _____

PLUG AND ABANDON CLEAN OUT AND REPLUG TARGET FORMATION: Marcellus Shale ESTIMATED DEPTH: 26,072' TMD 6,760' TVD

WELL OPERATOR: HG Energy II Appalachia, LLC
ADDRESS: 5260 Dupont Road
Parkersburg, WV 26101

DESIGNATED AGENT: Diane C. White
ADDRESS: 5260 Dupont Road
Parkersburg, WV 26101



ID	Lessee
3	J.S. Nornis
4	Mary C. Burnside, et al
7	L.E. Gall, et al
9	John W. Nornis
12	J.E. Nornis, et ux
14	Erma J. Bennett, et al
20	T. Lee Hudkins, et ux
21	Carole G. Stuart
22	S.H. Bailey, widower
23	Paul Stalnaker
24	Franklin McKinley, et ux
29	Lydia L. Bailey, et al
33	Lester Linger, et al

Notes:
Well No. Evans 1213 S-6H
UTM NAD 1983 (USSF)
Top Hole Coordinates
N: 14,205,067.27'
E: 1,777,991.97'
Landing Point Coordinates
N: 14,204,942.38'
E: 1,778,961.92'
Bottom Hole Coordinates
N: 14,187,415.65'
E: 1,785,155.21'

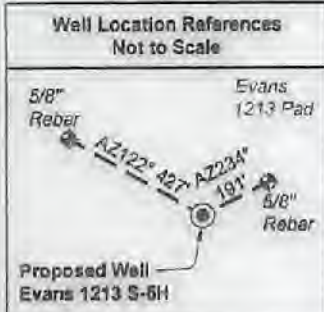

Notes: Well No. Evans 1213 S-6H
West Virginia Coordinate System of 1927, North Zone
based upon Differential GPS Measurements.
Top Hole coordinates Bottom Hole coordinates
Latitude: 39°06'55.71" Latitude: 39°04'00.78"
Longitude: 80°30'54.48" Longitude: 80°29'24.83"
UTM Zone 17, NAD 1983
Top Hole Coordinates Bottom Hole Coordinates
N: 4,329,713.163m N: 4,324,332.939m
E: 541,933.036m E: 544,116.396m
Plat orientation and corner and well references are
based upon the grid north meridian. Well location
references are based upon the magnetic meridian.

Legend

- Proposed gas well
- Well Reference, as noted
- Monument, as noted
- Existing Well, as noted
- Existing Plugged Well, as noted
- Digitized Well, as noted
- Creek or Drain
- Existing Road
- Surface boundary (approx.)
- Adjoiner surface tracts (approx.)

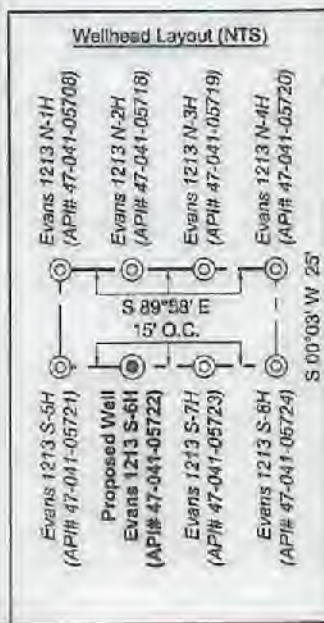

Lewis Co. - Freeman Creek Dist.				
No.	TM / Par	Owner	lk / Pp	Ac.
1	8C / 4	Suzanne L. & James M. Evans, III	057 / 226	294.00
2	8C / 3,2	John K. Burnside & Bertha F. Benedum	086 / 44	115.00
3	8C / 3	Phillip E. Burnside	086 / 38	87.20
4	8C / 21	Clarence C. Thacker, et al	445 / 493	106.25
5	8C / 20	Eastern Gas Transmission & Storage Inc.	111 / 361	25.14
6	8C / 9	Bradford A. & Michelle D. Taylor	782 / 801	63.00
7	8D / 103	Bradford A. & Michelle D. Taylor	782 / 801	73.27
8	8C / 18	Bradford A. & Michelle D. Taylor	782 / 801	76.30
9	8C / 12	Bradford A. Taylor	673 / 1	101.78
10	8D / 102	Bradford A. Taylor	673 / 1	8.67
11	8D / 4	Bradford A. Taylor	556 / 165	46.00
12	8D / 22	Wanda A. White	799 / 66	123.00
13	8D / 5	David B. Hall & Wendell S. Hall	W29 / 176	196.50
14	8D / 6	James R. & Mary Lou Myers (LE)	727 / 811	71.50
15	8D / 21	James R. & Mary Lou Myers (LE)	727 / 811	95.00
16	8D / 20	Thome E. & Ladonna J. Cayton	551 / 145	2.50
17	8D / 18	Thome E. & Ladonna J. Cayton	551 / 145	18.50
18	8D / 19	Thome E. & Ladonna J. Cayton	551 / 145	78.90
19	8D / 19,4	Jesse & Bobbi Jo Bell	720 / 844	1.68
20	8D / 19,7	Jessa & Bobbi Jo Bell	720 / 844	0.73
21	8D / 18,1	Jesse & Bobbi Jo Bell	720 / 844	0.50
22	8D / 16	Brian K. & Sherri Skidmore	713 / 848	2.00
23	8D / 17	Raymond M. Peters	810 / 706	74.75
24	8D / 15,1	Tanya A. Cayton	748 / 248	0.34
25	8D / 19,5	Crawford & Alice A. Byrd	342 / 303	0.45
26	8D / 19,2	Thome E. & Ladonna J. Cayton	307 / 535	0.53
27	8D / 15	Thome E. & Ladonna J. Cayton	551 / 145	18.68
28	8E / 13	Charles F. Sumpter	800 / 507	123.45
29	8E / 13,2	Joseph F. Anita D. Karp	570 / 210	11.18
30	8E / 13,4	William E. & Katrina D. Posey	582 / 366	1.43
31	8E / 13,1	Chandra & Melissa Krinov	596 / 482	3.38
32	8E / 13,13	William E. & Katrina D. Posey	604 / 500	1.89
33	8E / 13,7	Dustin & Mona Moodspaw	590 / 316	1.60
34	8E / 13,8	Steve & Linda Cornell	592 / 490	2.48
35	8E / 13,16	Steve & Linda Cornell	644 / 39	1.66
36	8E / 13,5	Dustin & Mona Moodspaw	586 / 487	1.75
37	8E / 13,10	Tony D. & Brande D. Fisher	598 / 505	2.65
38	8E / 13,6	Cecil & Rose Clark	617 / 240	1.22
39	8E / 14	Linda Wright	F31 / 130	89.12
40	8E / 14,4	Tom McNemar	W49 / 290	1.00
41	8E / 14,2	Linda Wright	F31 / 130	1.49
42	8E / 14,5	Charles McNemar	453 / 617	1.00
43	8E / 14,3	Tom McNemar	W49 / 290	1.35
44	8E / 14,1	Linda Wright	F31 / 130	8.20
45	8E / 14,6	Richard D. & Patricia A. White	461 / 269	1.10
46	8E / 14,7	Richard D. & Patricia A. White	461 / 259	1.74
47	8E / 15,1	Robert H. & Janet E. Barnett	614 / 466	4.59
48	8E / 16,5	Granville & Kay Hossy	490 / 162	16.00
49	8E / 16,7	Pamela E. Carpenter	573 / 431	2.84
50	8E / 15	Robert H. & Janet E. Barnett	602 / 516	4.59
51	8E / 25	Denise Renea Smith	W49 / 627	11.81
52	8E / 25,1	Linda Weaver	701 / 521	0.94
53	13 / 6	Robert H. & Janet E. Barnett	341 / 150	0.84
54	13 / 5	Robert H. & Janet E. Barnett	341 / 150	0.59
55	13 / 4	John A. Hefner	584 / 681	0.65
56	13 / 9	Delmer J. & Helen T. Butcher	554 / 554	0.77
57	13 / 8	WBR Rentals, LLC	697 / 315	0.83
58	13 / 7	Nigel J. Bean	737 / 788	0.86
59	13 / 14	Eugene R. Calhoun, et al	623 / 295	2.02
60	8E / 16,14	Bernard J. Cutler & Beatrice Hamilton	672 / 623	2.77
61	8E / 16,13	Jeffrey L. Fisher	820 / 105	1.47
62	8E / 16,10	Herbert W. Bleigh	748 / 57	2.65
63	8E / 16,15	Herbert W. Bleigh	678 / 452	1.76
64	8E / 16,6	Herbert W. Bleigh	526 / 181	10.27
65	8E / 24	Elizabeth A. Henline, et al	W55 / 143	34.77
66	8E / 23,1	Joanna E. & Kevin N. Britton	663 / 377	48.58
67	8E / 22,2	Broad Run Baptist Church	314 / 411	53.66
68	8E / 21	William R. Pratt	W52 / 329	289.87

FILE NO: 235-36-12-19
DRAWING NO: Evans 1213 S-6H Well Plat
SCALE: 1" = 2000'
MINIMUM DEGREE OF ACCURACY:
Submeter
PROVEN SOURCE OF ELEVATION:
CORS, Bridgeport, WV

STATE OF WEST VIRGINIA
DEPARTMENT OF ENVIRONMENTAL PROTECTION
OIL AND GAS DIVISION

DATE: October 7 2021
OPERATOR'S WELL NO. Evans 1213 S-6H
API WELL NO 47 - 041 - 05722
STATE COUNTY PERMIT

WELL TYPE: OIL GAS LIQUID INJECTION WASTE DISPOSAL
(IF GAS) PRODUCTION: STORAGE DEEP SHALLOW
LOCATION: ELEVATION: 1,227.6' WATERSHED: Middle West Fork Creek
DISTRICT: Freemans Creek
SURFACE OWNER: Suzanne L. Evans & James M., III
ROYALTY OWNER: Mary C. Burnside, et al, et al LEASE NO: ACREAGE: 294.00
PROPOSED WORK: DRILL CONVERT DRILL DEEPER FRACTURE OR STIMULATE PLUG OFF OLD FORMATION
 PERFORATE NEW FORMATION OTHER PHYSICAL CHANGE IN WELL (SPECIFY) BH-MOD
 PLUG AND ABANDON CLEAN OUT AND REPLUG TARGET FORMATION: Marcellus Shale ESTIMATED DEPTH: 26,072' TMD

WELL OPERATOR: HG Energy II Appalachia, LLC DESIGNATED AGENT: Diane C. White
ADDRESS: 5260 Dupont Road ADDRESS: 5260 Dupont Road
Parkersburg, WV 26101 Parkersburg, WV 26101