

HG Energy II Appalachia, LLC
Well No. Evans 1213 S-6H
As-Drilled
Page 1 of 3

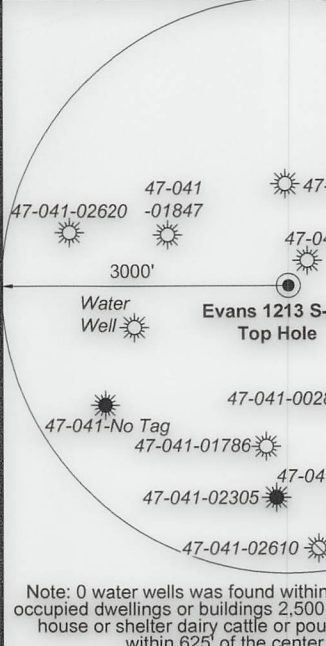

I, the undersigned, hereby certify that this plat is correct to the best of my knowledge and belief and shows all the information required by law and the rules issued and prescribed by the Department of Environmental Protection.

Kevin S. James
Kevin S. James, P.S. 2305



9,088' to Bottom Hole
4,293' to Top Hole
TOP LATITUDE 39 - 07 - 30
BTM LATITUDE 39 - 05 - 00
TOP LONGITUDE 80 - 30 - 00
BTM LONGITUDE 80 - 27 - 30
3,469' to Top Hole
5,894' to Bottom Hole

Tag	Bearing	Dist.	Description
L1	N 89°55' W	1,074.3'	#47-041-02619
L2	S 66°38' E	1,373.1'	#47-041-01847
L3	S 26°48' E	519.0'	Gate Post
L4	S 11°12' E	2,489.6'	5/8" Rebar w/cap

FILE NO: 235-36-12-19
DRAWING NO: Evans 1213 S-6H Well Plat
SCALE: 1" = 2000'
MINIMUM DEGREE OF ACCURACY: Submeter
PROVEN SOURCE OF ELEVATION: CORS, Bridgeport, WV

STATE OF WEST VIRGINIA
DEPARTMENT OF ENVIRONMENTAL PROTECTION
OIL AND GAS DIVISION

DATE: November 8 2022
OPERATOR'S WELL NO. Evans 1213 S-6H
API WELL NO
47 - 041 - 05722
STATE COUNTY PERMIT

WELL TYPE: OIL GAS LIQUID INJECTION WASTE DISPOSAL
(IF GAS) PRODUCTION: STORAGE DEEP SHALLOW

LOCATION: ELEVATION: 1,227.6' WATERSHED: Middle West Fork Creek
DISTRICT: Freemans Creek
SURFACE OWNER: Suzanne L. Evans & James M., III
ROYALTY OWNER: Mary C. Burnside, et al, et al LEASE NO: ACREAGE: 294.00

PROPOSED WORK: DRILL CONVERT DRILL DEEPER FRACTURE OR STIMULATE PLUG OFF OLD FORMATION
 PERFORATE NEW FORMATION OTHER PHYSICAL CHANGE IN WELL (SPECIFY) As-Drilled 6,902' TVD
 PLUG AND ABANDON CLEAN OUT AND REPLUG TARGET FORMATION: Marcellus Shale ESTIMATED DEPTH: 26,088' MD

WELL OPERATOR: HG Energy II Appalachia, LLC DESIGNATED AGENT: Diane C. White
ADDRESS: 5260 Dupont Road ADDRESS: 5260 Dupont Road
Parkersburg, WV 26101 Parkersburg, WV 26101

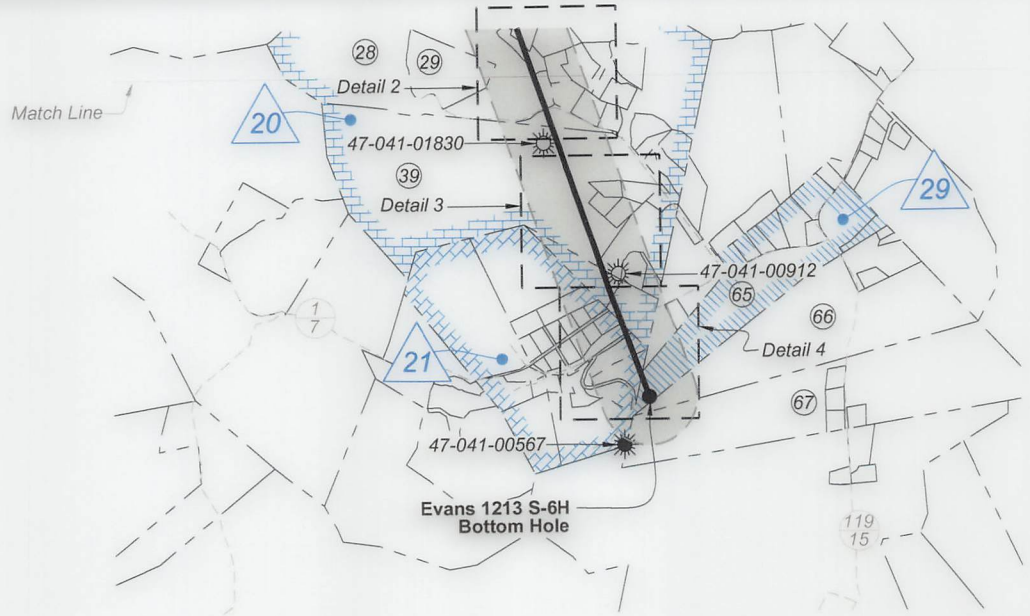

Detail 1 - 1"=500'

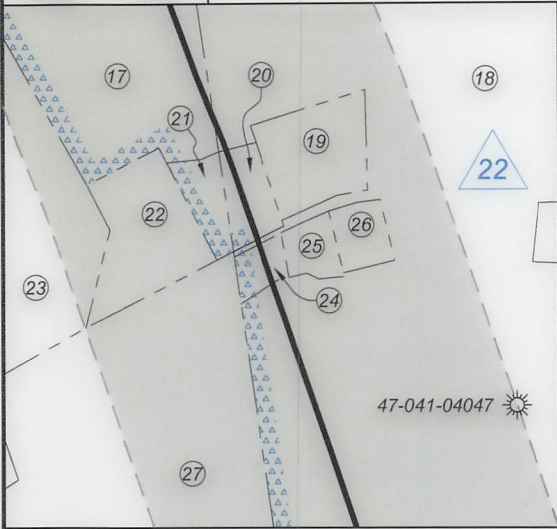

Detail 3 - 1"=500'

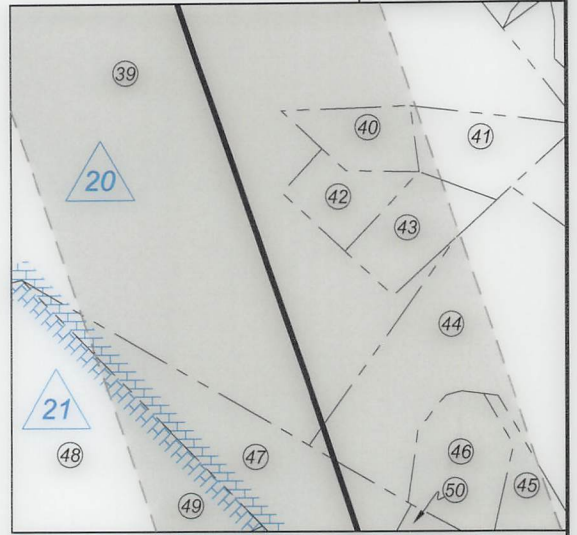

Detail 2 - 1"=500'

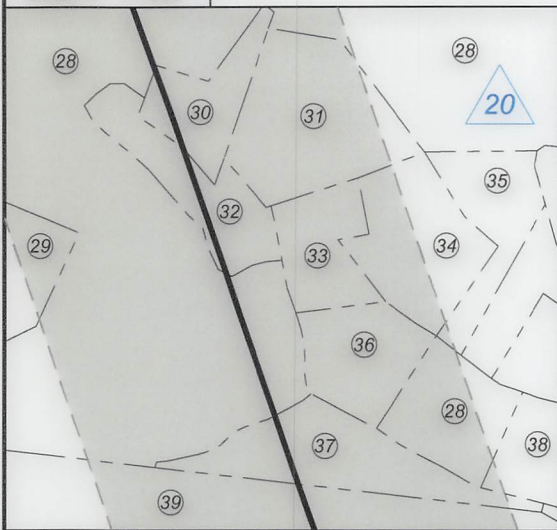

Detail 4 - 1"=500'

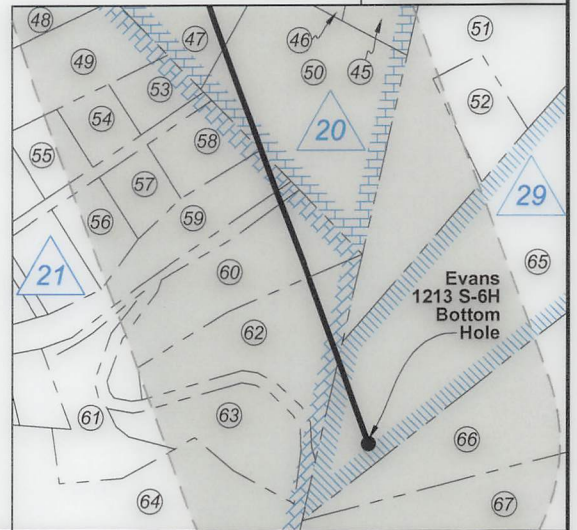

FILE NO: 235-36-12-19
DRAWING NO: Evans 1213 S-6H Well Plat
SCALE: 1" = 2000'
MINIMUM DEGREE OF ACCURACY:
Submeter
PROVEN SOURCE OF ELEVATION:
CORS, Bridgeport, WV

STATE OF WEST VIRGINIA
DEPARTMENT OF ENVIRONMENTAL PROTECTION
OIL AND GAS DIVISION

DATE: November 8 2022
OPERATOR'S WELL NO. Evans 1213 S-6H
API WELL NO
47 - 041 - 05722
STATE COUNTY PERMIT

WELL TYPE: OIL GAS LIQUID INJECTION WASTE DISPOSAL
(IF GAS) PRODUCTION: STORAGE DEEP SHALLOW

LOCATION: ELEVATION: 1,227.6' WATERSHED: Middle West Fork Creek
DISTRICT: Freemans Creek

Btm: Weston
QUADRANGLE: Top: Camden
COUNTY: Putnam

SURFACE OWNER: Suzanne L. Evans & James M., III

ACREAGE: 294.00

ROYALTY OWNER: Mary C. Burnside, et al, et al

LEASE NO: _____ ACREAGE: 294.00

PROPOSED WORK: DRILL CONVERT DRILL DEEPER FRACTURE OR STIMULATE PLUG OFF OLD FORMATION
 PERFORATE NEW FORMATION OTHER PHYSICAL CHANGE IN WELL (SPECIFY) As-Drilled

PLUG AND ABANDON CLEAN OUT AND REPLUG TARGET FORMATION: Marcellus Shale ESTIMATED DEPTH: 26,088' MD 6,902' TVD

WELL OPERATOR: HG Energy II Appalachia, LLC
ADDRESS: 5260 Dupont Road
Parkersburg, WV 26101

DESIGNATED AGENT: Diane C. White
ADDRESS: 5260 Dupont Road
Parkersburg, WV 26101

05/17/2024

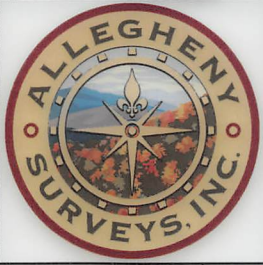

ID	Lease
2	J.S. Norris
4	Mary C. Burnside, et al
7	L.E. Gall, et al
9	John W. Norris
12	J.E. Norris, et ux
14	Erma J. Bennett, et al
20	T. Lee Hudkins, et ux
21	Cassie G. Stuart
22	S.H. Bailey, widower
23	Pearl Stalnaker
24	Franklin McKinley, et ux
29	Lydia L. Bailey, et al

Notes:
Well No. Evans 1213 S-6H
UTM NAD 1983 (USSF)
Top Hole Coordinates
N: 14,205,067.27'
E: 1,777,991.97'
Landing Point Coordinates
N: 14,205,278.52'
E: 1,778,841.61'
Bottom Hole Coordinates
N: 14,187,510.41'
E: 1,785,120.19'

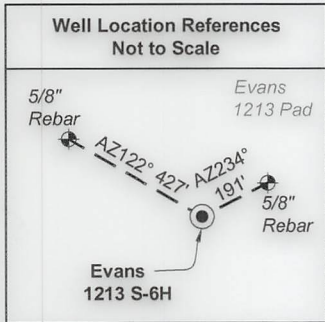

Notes: Well No. Evans 1213 S-6H
West Virginia Coordinate System of 1927, North Zone
based upon Differential GPS Measurements.
Top Hole coordinates Bottom Hole coordinates
Latitude: 39°06'55.71" Latitude: 39°04'01.72"
Longitude: 80°30'54.48" Longitude: 80°29'25.27"
UTM Zone 17, NAD 1983
Top Hole Coordinates Bottom Hole Coordinates
N: 4,329,713.163m N: 4,324,361.822m
E: 541,933.036m E: 544,105.722m
Plat orientation and corner and well references are
based upon the grid north meridian. Well location
references are based upon the magnetic meridian.

Legend

- Proposed gas well
- Well Reference, as noted
- Monument, as noted
- Existing Well, as noted
- Existing Plugged Well, as noted
- Digitized Well, as noted
- Creek or Drain
- Existing Road
- Surface boundary (approx.)
- Adjoiner surface tracts (approx.)

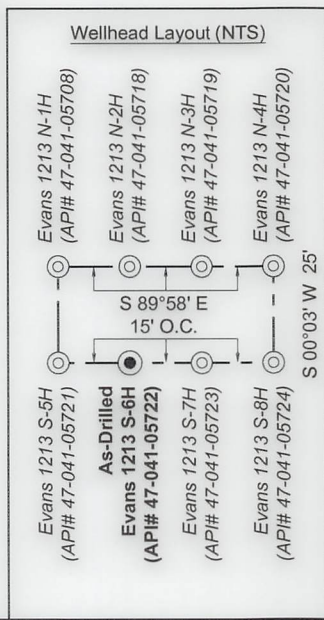

Lewis Co. - Freeman Creek Dist.			
No.	TM / Par	Owner	Bk / Pg Ac.
1	6C / 4	Suzanne L. & James M. Evans, III	657 / 228 294.00
2	6C / 3.2	John K. Burnside & Bertha F. Benedum	666 / 44 115.00
3	6C / 3	Phillip E. Burnside	666 / 38 87.20
4	6C / 21	Clarence C. Thacker, et al	445 / 493 166.25
5	6C / 20	Eastern Gas Transmission & Storage Inc.	111 / 361 25.14
6	6C / 9	Bradford A. & Michelle D. Taylor	762 / 891 63.00
7	6D / 103	Bradford A. & Michelle D. Taylor	762 / 891 73.27
8	6C / 18	Bradford A. & Michelle D. Taylor	762 / 891 76.50
9	6C / 12	Bradford A. Taylor	673 / 1 101.78
10	6D / 102	Bradford A. Taylor	673 / 1 6.62
11	6D / 4	Bradford A. Taylor	556 / 165 48.00
12	6D / 22	Wanda A. White	769 / 66 123.00
13	6D / 5	David B. Hall & Wendall S. Hall	W29 / 176 196.50
14	6D / 6	James R. & Mary Lou Myers (LE)	727 / 811 71.50
15	6D / 21	James R. & Mary Lou Myers (LE)	727 / 811 95.00
16	6D / 20	Thorne E. & Ladonna J. Cayton	551 / 145 2.50
17	6D / 18	Thorne E. & Ladonna J. Cayton	551 / 145 18.50
18	6D / 19	Thorne E. & Ladonna J. Cayton	551 / 145 78.90
19	6D / 19.4	Jesse & Bobbi Jo Bell	720 / 844 1.68
20	6D / 19.7	Jesse & Bobbi Jo Bell	720 / 844 0.73
21	6D / 18.1	Jesse & Bobbi Jo Bell	720 / 844 0.50
22	6D / 16	Brian K. & Sherri Skidmore	713 / 848 2.00
23	6D / 17	Raymond M. Peters	610 / 706 74.75
24	6D / 15.1	Tanya A. Cayton	748 / 248 0.34
25	6D / 19.5	Crawford & Alice A. Byrd	342 / 303 0.46
26	6D / 19.2	Thorne E. & Ladonna J. Cayton	307 / 535 0.53
27	6D / 15	Thorne E. & Ladonna J. Cayton	551 / 145 18.66
28	6E / 13	Charles F. Sumpter	600 / 507 123.45
29	6E / 13.2	Joseph F. Anita D. Karp	570 / 210 11.18
30	6E / 13.4	William E. & Katrina D. Posey	582 / 366 1.43
31	6E / 13.1	Chandra & Melissa Krinov	596 / 482 3.38
32	6E / 13.13	William E. & Katrina D. Posey	604 / 500 1.89
33	6E / 13.7	Dustin & Mona Moodispaw	590 / 316 1.50
34	6E / 13.8	Steve & Linda Cornell	592 / 490 2.48
35	6E / 13.16	Steve & Linda Cornell	644 / 39 1.66
36	6E / 13.5	Dustin & Mona Moodispaw	586 / 497 1.75
37	6E / 13.10	Tony D. & Brande D. Fisher	598 / 506 2.65
38	6E / 13.6	Cecil & Rose Clark	617 / 240 1.22
39	6E / 14	Linda Wright	F31 / 130 89.12
40	6E / 14.4	Tom McNemar	W49 / 290 1.00
41	6E / 14.2	Linda Wright	F31 / 130 1.49
42	6E / 14.5	Charles McNemar	453 / 617 1.00
43	6E / 14.3	Tom McNemar	W49 / 290 1.35
44	6E / 14.1	Linda Wright	F31 / 130 8.20
45	6E / 14.6	Richard D. & Patricia A. Wine	461 / 259 1.10
46	6E / 14.7	Richard D. & Patricia A. Wine	461 / 259 1.74
47	6E / 15.1	Robert H. & Janet E. Barnett	614 / 466 4.59
48	6E / 16.5	Granville & Kay Hoesy	490 / 162 16.00
49	6E / 16.7	Pamela E. Carpenter	573 / 431 2.64
50	6E / 15	Robert H. & Janet E. Barnett	602 / 516 4.59
51	6E / 25	Denise Renee Smith	W49 / 627 11.81
52	6E / 25.1	Linda Weaver	701 / 521 0.94
53	13 / 6	Robert H. & Janet E. Barnett	341 / 150 0.64
54	13 / 5	Robert H. & Janet E. Barnett	341 / 150 0.59
55	13 / 4	John A. Hefner	584 / 681 0.65
56	13 / 9	Delmer J. & Helen T. Butcher	554 / 554 0.77
57	13 / 8	WBR Rentals, LLC	697 / 315 0.63
58	13 / 7	Nigel J. Bean	737 / 788 0.86
59	13 / 14	Eugene R. Calhoun, et al	623 / 295 2.02
60	6E / 16.14	Bernard J. Cutler & Beatrice Hamilton	672 / 623 2.77
61	6E / 16.13	Jeffrey L. Fisher	620 / 105 1.47
62	6E / 16.10	Herbert W. Bleigh	748 / 57 2.65
63	6E / 16.15	Herbert W. Bleigh	678 / 452 1.76
64	6E / 16.6	Herbert W. Bleigh	526 / 181 10.27
65	6E / 24	Elizabeth A. Henline, et al	W55 / 143 34.77
66	6E / 23.1	Joanna E. & Kevin N. Britton	663 / 377 48.58
67	6E / 22.2	Broad Run Baptist Church	314 / 411 53.66

FILE NO: 235-36-12-19
DRAWING NO: Evans 1213 S-6H Well Plat
SCALE: 1" = 2000'
MINIMUM DEGREE OF ACCURACY:
Submeter
PROVEN SOURCE OF ELEVATION:
CORS, Bridgeport, WV

STATE OF WEST VIRGINIA
DEPARTMENT OF ENVIRONMENTAL PROTECTION
OIL AND GAS DIVISION

DATE: November 8 2022
OPERATOR'S WELL NO. Evans 1213 S-6H
API WELL NO
47 - 041 - 05722
STATE COUNTY PERMIT

WELL TYPE: OIL GAS LIQUID INJECTION WASTE DISPOSAL
(IF GAS) PRODUCTION: STORAGE DEEP SHALLOW
LOCATION: ELEVATION: 1,227.6' WATERSHED: Middle West Fork Creek
DISTRICT: Freemans Creek
SURFACE OWNER: Suzanne L. Evans & James M., III
ROYALTY OWNER: Mary C. Burnside, et al, et al LEASE NO: ACREAGE: 294.00
PROPOSED WORK: DRILL CONVERT DRILL DEEPER FRACTURE OR STIMULATE PLUG OFF OLD FORMATION
 PERFORATE NEW FORMATION OTHER PHYSICAL CHANGE IN WELL (SPECIFY) As-Drilled 6,902' TVD
 PLUG AND ABANDON CLEAN OUT AND REPLUG TARGET FORMATION: Marcellus Shale ESTIMATED DEPTH: 26,088' MD

WELL OPERATOR: HG Energy II Appalachia, LLC DESIGNATED AGENT: Diane C. White
ADDRESS: 5260 Dupont Road ADDRESS: 5260 Dupont Road
Parkersburg, WV 26101 Parkersburg, WV 26101