

SUBJECT WELL
Winans 1216 N-2H

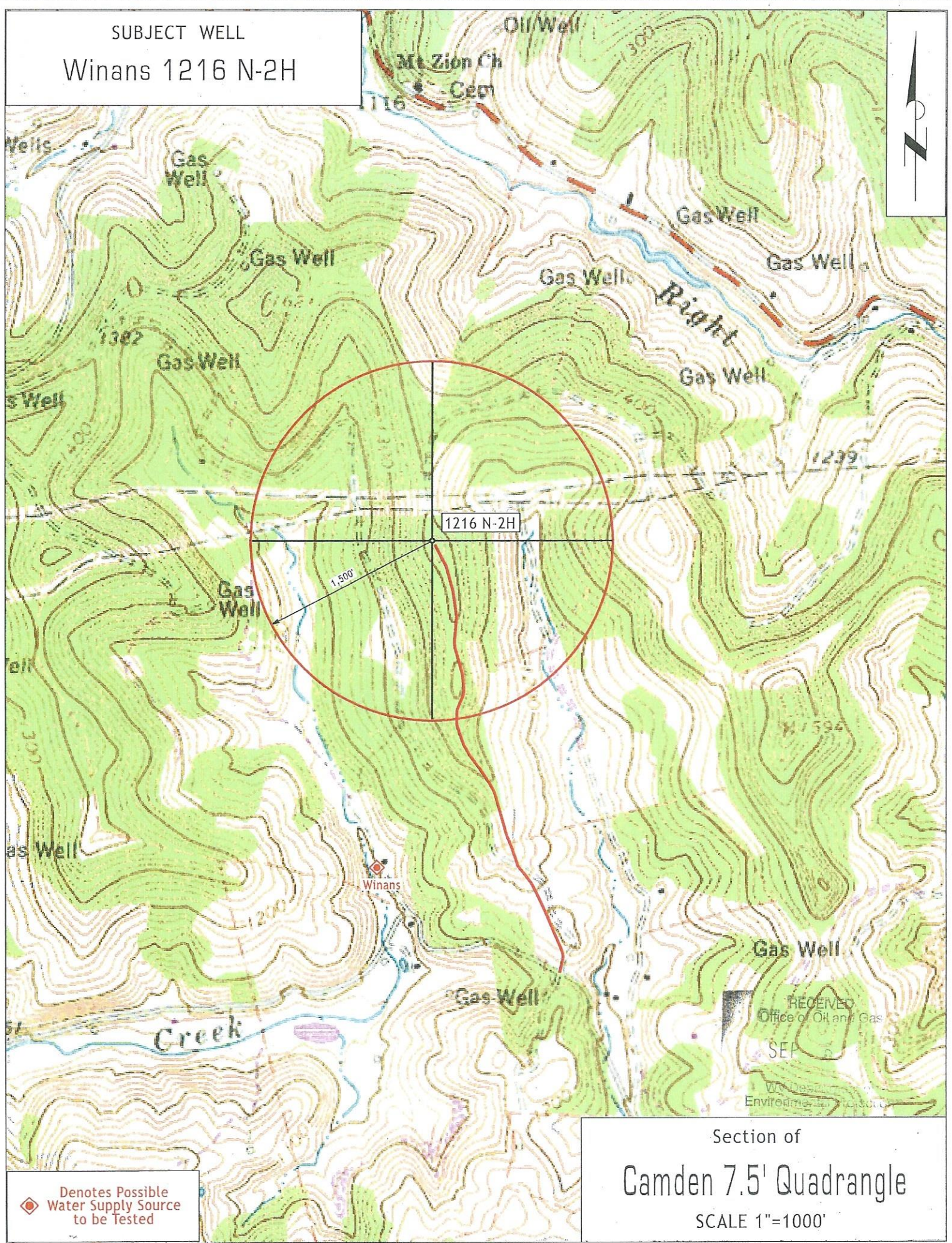

Denotes Possible
Water Supply Source
to be Tested

Section of
Camden 7.5' Quadrangle
SCALE 1"=1000'

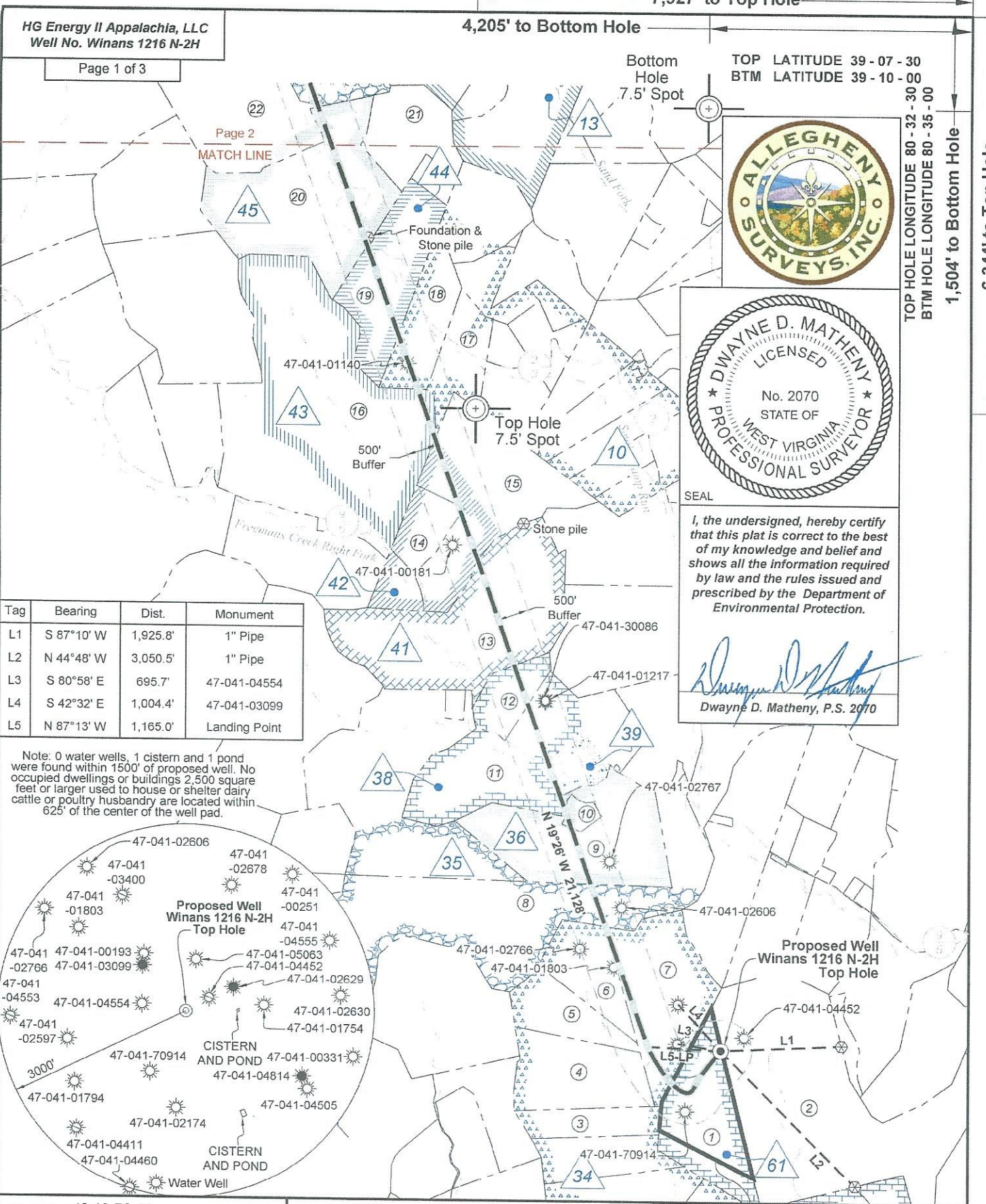

HG Energy II Appalachia, LLC
Well No. Winans 1216 N-2H

Page 1 of 3

Page 2
MATCH LINE

TOP LATITUDE 39 - 07 - 30
BTM LATITUDE 39 - 10 - 00

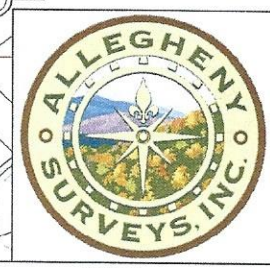

TOP HOLE LONGITUDE 80 - 32 - 30
BTM HOLE LONGITUDE 80 - 35 - 00
1,504' to Bottom Hole
6,344' to Top Hole

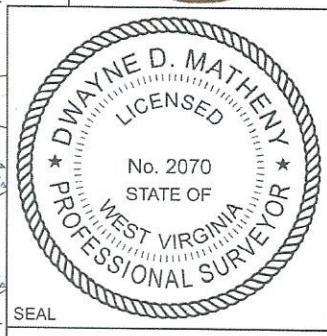

I, the undersigned, hereby certify that this plat is correct to the best of my knowledge and belief and shows all the information required by law and the rules issued and prescribed by the Department of Environmental Protection.

Dwayne D. Matheny
Dwayne D. Matheny, P.S. 2070

Tag	Bearing	Dist.	Monument
L1	S 87°10' W	1,925.8'	1" Pipe
L2	N 44°48' W	3,050.5'	1" Pipe
L3	S 80°58' E	695.7'	47-041-04554
L4	S 42°32' E	1,004.4'	47-041-03099
L5	N 87°13' W	1,165.0'	Landing Point

Note: 0 water wells, 1 cistern and 1 pond were found within 1500' of proposed well. No occupied dwellings or buildings 2,500 square feet or larger used to house or shelter dairy cattle or poultry husbandry are located within 625' of the center of the well pad.

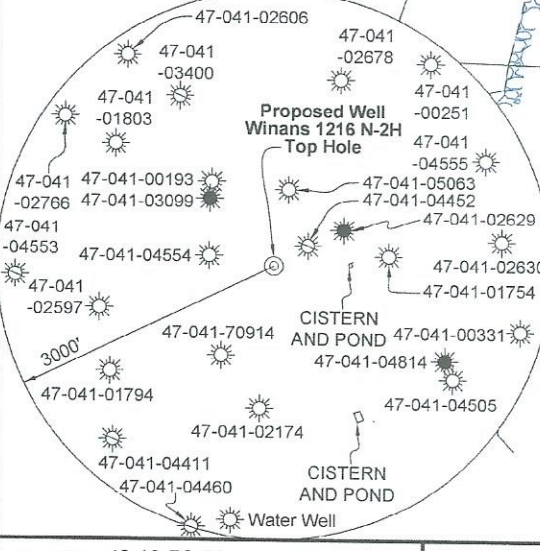

FILE NO: 43-12-FC-21
DRAWING NO: Winans 1216 N-2H Well Plat
SCALE: 1" = 2000'
MINIMUM DEGREE OF ACCURACY: Submeter
PROVEN SOURCE OF ELEVATION: CORS, Bridgeport, WV

STATE OF WEST VIRGINIA
DEPARTMENT OF ENVIRONMENTAL PROTECTION
OIL AND GAS DIVISION

DATE: August 2 2023
OPERATOR'S WELL NO. Winans 1216 N-2H
API WELL NO
47 - 041 - 05154
STATE COUNTY PERMIT

WELL TYPE: OIL GAS LIQUID INJECTION WASTE DISPOSAL
(IF GAS) PRODUCTION: STORAGE DEEP SHALLOW

LOCATION: ELEVATION: 1,394' WATERSHED: Fink Creek
DISTRICT: Freemans Creek
SURFACE OWNER: Stephen B. Winans
ROYALTY OWNER: Elaina D. Yanceris, et al, et al LEASE NO: ACREAGE: 123
PROPOSED WORK: DRILL CONVERT DRILL DEEPER FRACTURE OR STIMULATE PLUG OFF OLD FORMATION
 PERFORATE NEW FORMATION OTHER PHYSICAL CHANGE IN WELL (SPECIFY) _____ 7,175' TVD
 PLUG AND ABANDON CLEAN OUT AND REPLUG TARGET FORMATION: Marcellus Shale ESTIMATED DEPTH: 29,004' MD

WELL OPERATOR: HG Energy II Appalachia, LLC DESIGNATED AGENT: Diane C. White
ADDRESS: 5260 Dupont Road ADDRESS: 5260 Dupont Road
Parkersburg, WV 26101 Parkersburg, WV 26101

Top: Camden
Btm: Big Isaac
COUNTY: Lewis
ACREAGE: 10/06/2023

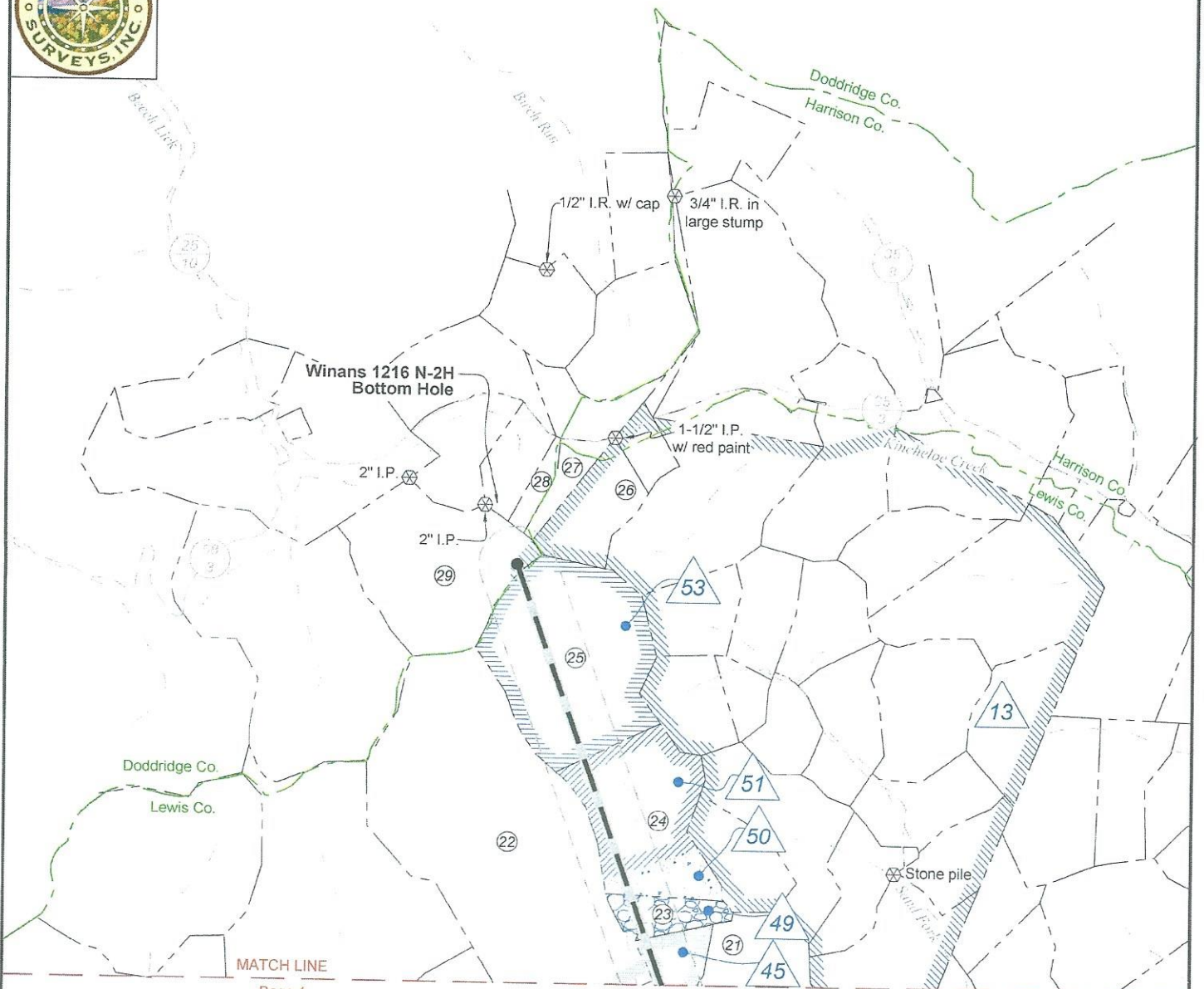
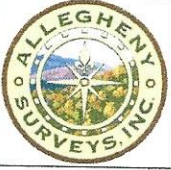

MATCH LINE

Page 1

Wellhead Layout (NTS)

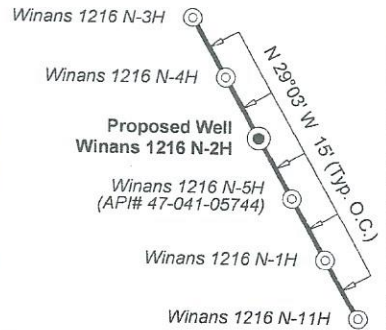

Notes: Well No. Winans 1216 N-2H
UTM NAD 1983 (USSF)
Top Hole Coordinates
N: 14,202,113.80'
E: 1,762,553.48'
Landing Point Coordinates
N: 14,202,170.35'
E: 1,761,389.88'
Bottom Hole Coordinates
N: 14,222,086.90'
E: 1,754,364.16'

Notes: Well No. Winans 1216 N-2H
West Virginia Coordinate System of 1927, North Zone based upon Differential GPS Measurements.
Top Hole coordinates Bottom Hole coordinates
Latitude: 39°06'27.28" Latitude: 39°09'45.14"
Longitude: 80°34'10.60" Longitude: 80°35'53.40"
UTM Zone 17, NAD 1983
Top Hole Coordinates Bottom Hole Coordinates
N: 4,328,812.944m N: 4,334,900.757m
E: 537,227.375m E: 534,731.265m
Plat orientation and corner and well references are based upon the grid north meridian. Well location references are based upon the magnetic meridian.

Well Location References
Not to Scale
Winans 1216 North Pad
Oak (Blazed) AZ352° 298'
Proposed Well Winans 1216 N-2H
Maple (Blazed) AZ164° 532'

FILE NO: 43-12-FC-21
DRAWING NO: Winans 1216 N-2H Well Plat
SCALE: 1" = 2000'
MINIMUM DEGREE OF ACCURACY: Submeter
PROVEN SOURCE OF ELEVATION: CORS, Bridgeport, WV

STATE OF WEST VIRGINIA
DEPARTMENT OF ENVIRONMENTAL PROTECTION
OIL AND GAS DIVISION

DATE: August 2 2023
OPERATOR'S WELL NO. Winans 1216 N-2H
API WELL NO
47 - 041 - 05754
STATE COUNTY PERMIT

WELL TYPE: OIL GAS LIQUID INJECTION WASTE DISPOSAL
(IF GAS) PRODUCTION: STORAGE DEEP SHALLOW
LOCATION: ELEVATION: 1,394' WATERSHED: Fink Creek
DISTRICT: Freemans Creek
SURFACE OWNER: Stephen B. Winans
ROYALTY OWNER: Elaina D. Yanceris, et al, et al LEASE NO: ACREAGE: 123
PROPOSED WORK: DRILL CONVERT DRILL DEEPER FRACTURE OR STIMULATE PLUG OFF OLD FORMATION
 PERFORATE NEW FORMATION OTHER PHYSICAL CHANGE IN WELL (SPECIFY) 7,175' TVD
 PLUG AND ABANDON CLEAN OUT AND REPLUG TARGET FORMATION: Marcellus Shale ESTIMATED DEPTH: 29,004' MD







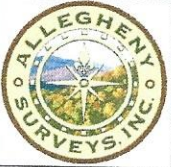

WELL OPERATOR: HG Energy II Appalachia, LLC
ADDRESS: 5260 Dupont Road Parkersburg, WV 26101
DESIGNATED AGENT: Diane C. White
ADDRESS: 5260 Dupont Road Parkersburg, WV 26101

Top: Camden
Btm: Big Isaac

QUADRANGLE: COUNTY: Lewis
ACREAGE: 10/06/2023



Legend

-  Proposed gas well
-  Well Reference, as noted
-  Monument, as noted
-  Existing Well, as noted
-  Existing Plugged Well, as noted
-  Digitized Well, as noted
-  Creek or Drain
-  Existing Road
-  Surface boundary (approx.)

Lewis Co. (Freemans Creek Dist.)				
No.	TM / Par	Owner	Bk / Pg	Ac.
1	4C / 21	Stephen B. Winans	630 / 50	45.00
2	4C / 31	Gerald P. Hull	W18 / 661	199.25
3	4D / 70	Robert & Brenda McKinley	777 / 639	23.50
4	4C / 18	Robert & Brenda McKinley	777 / 635	52.80
5	4C / 17	Jeremy H. Bennett	602 / 716	29.25
6	4C / 16	Robert & Brenda McKinley	777 / 635	32.00
7	4C / 22	Robert & Brenda McKinley	777 / 635	74.00
8	4C / 10	Ricky Barnes, et al	598 / 747	294.98
9	4C / 15	Steven C. & Elizabeth A. Holden	512 / 270	90.25
10	4C / 15.1	Steven C. & Elizabeth A. Holden	387 / 175	5.00
11	4C / 14	Roy A. & Kimberly J. Fisher	467 / 259	106.00
12	4C / 14.2	Larry Cutright	558 / 33	20.00
13	4C / 35	Nancy N. & Thomas M. Salvetti	783 / 902	124.88
14	4B / 14.1	Robert & Melissa Swiger, et al	740 / 478	20.00
15	4B / 14	Martin E. McHenry, et al	739 / 3	111.74
16	4B / 6	Jacob & Laura K. Johnson	622 / 33	240.15
17	4B / 12	Edward E. Garrett, et al	429 / 245	30.00
18	4B / 11	Edward E. Garrett, et al	429 / 245	30.00
19	4B / 9	James J. Hitt Trust	674 / 376	68.00
20	4B / 7	James J. Hitt Trust	674 / 379	96.23
21	4B / 46	Edward E. Garrett, et al	429 / 245	30.33
22	4A / 10	David N. Hitt	723 / 640	225.00
23	4A / 11	Delphia Garrett Heirs	632 / 245	15.25
24	4A / 9	Edward E. Garrett, et al	429 / 245	69.00
25	4A / 5	Edward E. Garrett, et al	429 / 245	109.00
26	4A / 3	Michael L. Small, et al	558 / 15	30.00
27	4A / 4	Michael L. Small, et al	558 / 15	11.60
Doddridge Co. (Greenbrier Dist.)				
No.	TM / Par	Owner	Bk / Pg	Ac.
28	17 / 12.1	Michael L. Small, et al	243 / 592	6.20
29	17 / 13	Wayne A. Gorby	436 / 333	84.04

ID	Lease
10	Mary J. McConkey, et vir, et al
13	W. Brent Maxwell, et al
34	J.P. Hull
35	W.J. Woofter, et ux
36	Charles Woofter, et ux
38	W.C. Cumpston, et ux, et al
39	W.C. Cumpston, et ux, et al
41	Frances E. Straley, et al
42	J.A. Riffes, et ux, et al
43	Charles E. Gum
44	Will E. Morris, et ux, et al
45	J.S. Hitt, et ux
49	South Penn Oil Company
50	South Penn Oil Company
51	L.G. Garrett
53	HG Energy, LLC, et al
61	William & Mary Winans

FILE NO: 43-12-FC-21
 DRAWING NO: Winans 1216 N-2H Well Plat
 SCALE: 1" = 2000'
 MINIMUM DEGREE OF ACCURACY:
 Submeter
 PROVEN SOURCE OF ELEVATION:
 CORS, Bridgeport, WV

STATE OF WEST VIRGINIA
 DEPARTMENT OF ENVIRONMENTAL PROTECTION
OIL AND GAS DIVISION

DATE: August 2 2023
 OPERATOR'S WELL NO. Winans 1216 N-2H
 API WELL NO
 47 - 041 - 05754
 STATE COUNTY PERMIT

WELL TYPE: OIL GAS LIQUID INJECTION WASTE DISPOSAL
 (IF GAS) PRODUCTION: STORAGE DEEP SHALLOW

LOCATION: ELEVATION: 1,394' WATERSHED: Fink Creek
 DISTRICT: Freemans Creek
 SURFACE OWNER: Stephen B. Winans
 ROYALTY OWNER: Elaina D. Yanceris, et al, et al LEASE NO: ACREAGE: 123

PROPOSED WORK: DRILL CONVERT DRILL DEEPER FRACTURE OR STIMULATE PLUG OFF OLD FORMATION
 PERFORATE NEW FORMATION OTHER PHYSICAL CHANGE IN WELL (SPECIFY)
 PLUG AND ABANDON CLEAN OUT AND REPLUG TARGET FORMATION: Marcellus Shale ESTIMATED DEPTH: 29,004' MD

WELL OPERATOR: HG Energy II Appalachia, LLC DESIGNATED AGENT: Diane C. White
 ADDRESS: 5260 Dupont Road ADDRESS: 5260 Dupont Road
 Parkersburg, WV 26101 Parkersburg, WV 26101

Top: Camden
 Btm: Big Isaac
 COUNTY: Lewis
 ACREAGE: 10/06/2023