

HG Energy II Appalachia, LLC
Well No. Van Wie 1221 S-8H



Page 1 of 2



SEAL

I, the undersigned, hereby certify that this plat is correct to the best of my knowledge and belief and shows all the information required by law and the rules issued and prescribed by the Department of Environmental Protection.

Dwayne D. Matheny
Dwayne D. Matheny, P.S. 2070

8,787' to Bottom Hole

770' to Top Hole

TOP LATITUDE 39 - 07 - 30
BTM LATITUDE 39 - 05 - 00

TOP HOLE LONGITUDE 80 - 40 - 00
BTM HOLE LONGITUDE 80 - 37 - 30

6,959' to Bottom Hole

11,103' to Top Hole

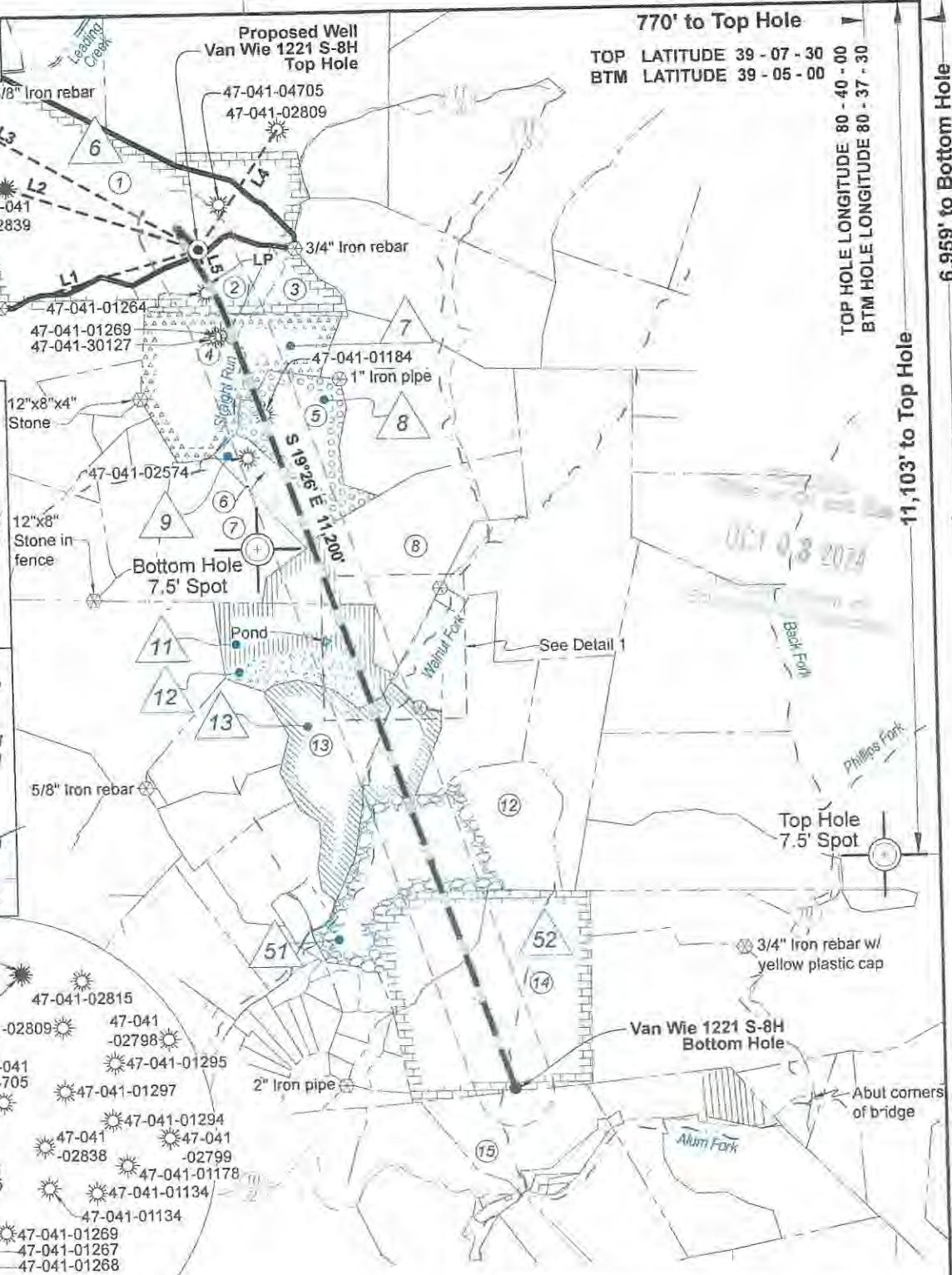

Note: 0 water wells, 0 cistern, and 0 pond were found within 1500' of proposed well. No occupied dwellings or buildings 2,500 square feet or larger used to house or shelter dairy cattle or poultry husbandry are located within 625' of the center of the well pad.

Tag	Bearing	Dist.	Description
L1	N 74°21' E	2,670.7'	5/8" Iron rebar
L2	S 71°07' E	2,611.2'	47-041-02839
L3	S 59°56' E	3,503.9'	5/8" Iron rebar
L4	S 34°24' W	1,876.0'	47-041-02809
L5	S 15°44' E	473.5'	Landing Point

FILE NO: 170-12-30-FC-22
DRAWING NO: Van Wie 1221 S-8H Well Plat-S
SCALE: 1" = 2000'
MINIMUM DEGREE OF ACCURACY: Submeter
PROVEN SOURCE OF ELEVATION: CORS, Bridgeport, WV

STATE OF WEST VIRGINIA
DEPARTMENT OF ENVIRONMENTAL PROTECTION
OIL AND GAS DIVISION

DATE: September 13 20 24
OPERATOR'S WELL NO. Van Wie 1221 S-8H
API WELL NO
47 - 041 - 05767
STATE COUNTY PERMIT

WELL TYPE: OIL GAS LIQUID INJECTION WASTE DISPOSAL
(IF GAS) PRODUCTION: STORAGE DEEP SHALLOW

LOCATION: ELEVATION: 1,251.77' WATERSHED: Fink Creek QUADRANGLE: Vadis
DISTRICT: Freemans Creek COUNTY: Lewis
SURFACE OWNER: HG Energy II Appalachia, LLC, et al ACREAGE: 131.85
ROYALTY OWNER: Joseph Krenn, et al LEASE NO: ACREAGE: 245
PROPOSED WORK: DRILL CONVERT DRILL DEEPER FRACTURE OR STIMULATE PLUG OFF OLD FORMATION
 PERFORATE NEW FORMATION OTHER PHYSICAL CHANGE IN WELL (SPECIFY) _____ 7,035' TVD
 PLUG AND ABANDON CLEAN OUT AND REPLUG TARGET FORMATION: Marcellus Shale ESTIMATED DEPTH: 18,748' MD

WELL OPERATOR: HG Energy II Appalachia, LLC DESIGNATED AGENT: Diane C. White
ADDRESS: 5260 Dupont Road ADDRESS: 5260 Dupont Road
Parkersburg, WV 26101 Parkersburg, WV 26101

11/08/2024

HG Energy II Appalachia, LLC
Well No. Van Wie 1221 S-8H



Page 2 of 2

West Virginia Coordinate System of 1927, North Zone based upon Differential GPS Measurements.

UTM Zone 17, NAD 1983
Plat orientation and corner and well references are based upon the grid north meridian. Well location references are based upon the magnetic meridian.

Notes: Well No. Van Wie 1221 S-8H
WVCS 1927, North Zone
Top Hole Coordinates
Lat: 39°05'40.21"
Lon: 80°40'09.78"
Landing Point Coordinates
Lat: 39°05'35.70"
Lon: 80°40'08.17"
Bottom Hole Coordinates
Lat: 39°03'51.20"
Lon: 80°39'21.45"

Notes: Well No. Van Wie 1221 S-8H
UTM NAD 1983 (USSF)
Top Hole Coordinates
N: 14,197,235.00'
E: 1,734,268.60'
Landing Point Coordinates
N: 14,196,779.26'
E: 1,734,396.99'
Bottom Hole Coordinates
N: 14,186,224.10'
E: 1,738,119.47'

Notes: Well No. Van Wie 1221 S-8H
UTM NAD 1983 (Meters)
Top Hole Coordinates
N: 4,327,325.883m
E: 528,606.126m
Landing Point Coordinates
N: 4,327,186.973m
E: 528,645.260m
Bottom Hole Coordinates
N: 4,323,969.754m
E: 529,779.874m

Well Location References
Not to Scale

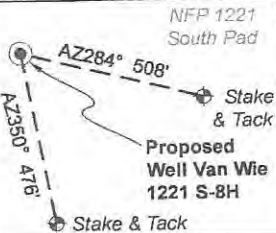

Legend

- ⊙ Proposed gas well
- ⊕ Well Reference, as noted
- ⊗ Monument, as noted
- ☀ Existing Well, as noted
- ☀ Existing Plugged Well, as noted
- ☀ Digitized Well, as noted
- - - Creek or Drain
- - - Existing Road
- Surface boundary (approx.)

Wellhead
Layout (NTS)



RECEIVED
Office of Oil and Gas
OCT 03 2024
WV Department of
Environmental Protection

ID	Lease
6	Joseph Krenn, et ux
7	HG Energy II Appalachia, LLC
8	L.M.Reed, et ux
9	L.M.Reed, et ux
11	L.B. Gaston, et ux, et al
12	HG Energy II Appalachia, LLC
13	H.P. Queen, et ux, et al
51	Riverside Farm Livestock and Woodland, LLC
52	S.R. Harrison, Jr., et ux, et al

Lewis Co. (Freemans Creek Dist.)				
No.	TM / Par	Owner	Bk / Pg	Ac.
1	2D / 3	HG Energy II Appalachia, LLC	800 / 637	131.85
2	2D / 29	Anthony S. & Dawn H. VanWie	732 / 622	26.63
3	2D / 30	Anthony S. & Dawn H. VanWie	732 / 622	19.00
4	2D / 31	Anthony S. & Dawn H. VanWie	732 / 622	73.10
5	2D / 34	Anthony S. & Dawn H. VanWie	732 / 622	43.81
6	2D / 33	Anthony S. & Dawn H. VanWie	732 / 622	19.00
7	2D / 32	Arthur A. Ruble	544 / 536	58.00
8	2D / 35	Eugene C. Groah, Jr.	705 / 777	80.00
9	2E / 41.1	David B. Lang	717 / 614	72.75
10	2E / 41	Charles M. & Katie D. Groah	575 / 205	15.50
11	2E / 43.1	David B. Lang	662 / 726	0.25
12	2E / 45	Paul J. Groah & James C. Empoules	723 / 719	173.00
13	2E / 42	Elana D. Burnett, et al	W21 / 187	50.00
14	2E / 46	Emily M. & Carlton E. Jones, II	734 / 928	130.00
15	2E / 54	Emily M. & Carlton E. Jones, II	734 / 928	47.44

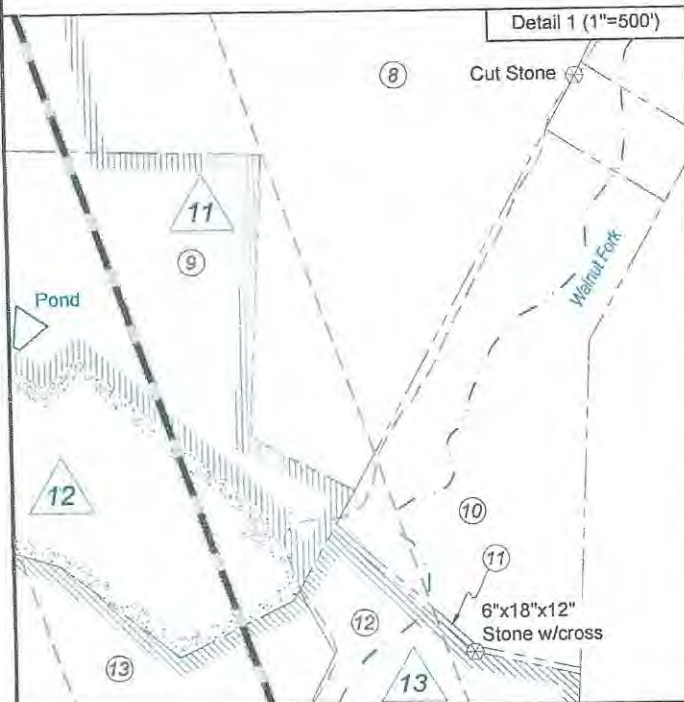

FILE NO: 170-12-30-FC-22
DRAWING NO: Van Wie 1221 S-8H Well Plat-S
SCALE: 1" = 2000'
MINIMUM DEGREE OF ACCURACY:
Submeter
PROVEN SOURCE OF ELEVATION:
CORS, Bridgeport, WV

STATE OF WEST VIRGINIA
DEPARTMENT OF ENVIRONMENTAL PROTECTION
OIL AND GAS DIVISION

DATE: September 13, 2024
OPERATOR'S WELL NO. Van Wie 1221 S-8H
API WELL NO
47 - 041 - 05167
STATE COUNTY PERMIT

WELL TYPE: OIL GAS LIQUID INJECTION WASTE DISPOSAL
(IF GAS) PRODUCTION: STORAGE DEEP SHALLOW

LOCATION: ELEVATION: 1,251.77' WATERSHED: Fink Creek

QUADRANGLE: Vadis

DISTRICT: Freemans Creek

COUNTY: Lewis

SURFACE OWNER: HG Energy II Appalachia, LLC, et al

ACREAGE: 131.85

ROYALTY OWNER: Joseph Krenn, et al

LEASE NO: _____ ACREAGE: 131.85

PROPOSED WORK: DRILL CONVERT DRILL DEEPER FRACTURE OR STIMULATE PLUG OFF OLD FORMATION
 PERFORATE NEW FORMATION OTHER PHYSICAL CHANGE IN WELL (SPECIFY) _____ 7,035' TVD

PLUG AND ABANDON CLEAN OUT AND REPLUG TARGET FORMATION: Marcellus Shale ESTIMATED DEPTH: 18,748' MD

WELL OPERATOR: HG Energy II Appalachia, LLC

DESIGNATED AGENT: Diane C. White

ADDRESS: 5260 Dupont Road
Parkersburg, WV 26101

ADDRESS: 5260 Dupont Road
Parkersburg, WV 26101