

LATITUDE 39° 10' 00"

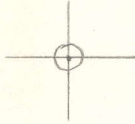

LONGITUDE 80° 32' 30"

7'5 OGIS topo location

7.5' loc $\frac{0.965}{1.21W}$ 15' loc _____
(calc.) _____

Company _____

Farm _____

Quad BIG ISAAC 7 1/2'

County LEWIS

District FREEMANS CREEK

WELL LOCATION MAP

File No. 041-14A

Stella Freeman will be a ...

DEED

The undersigned hereby certify that ... and
subject to the ... knowledge and belief ...
the ... of the ... of the state of ...

Handwritten notes:
Hill ...

Recorded
... ..

Elevation - 1333'

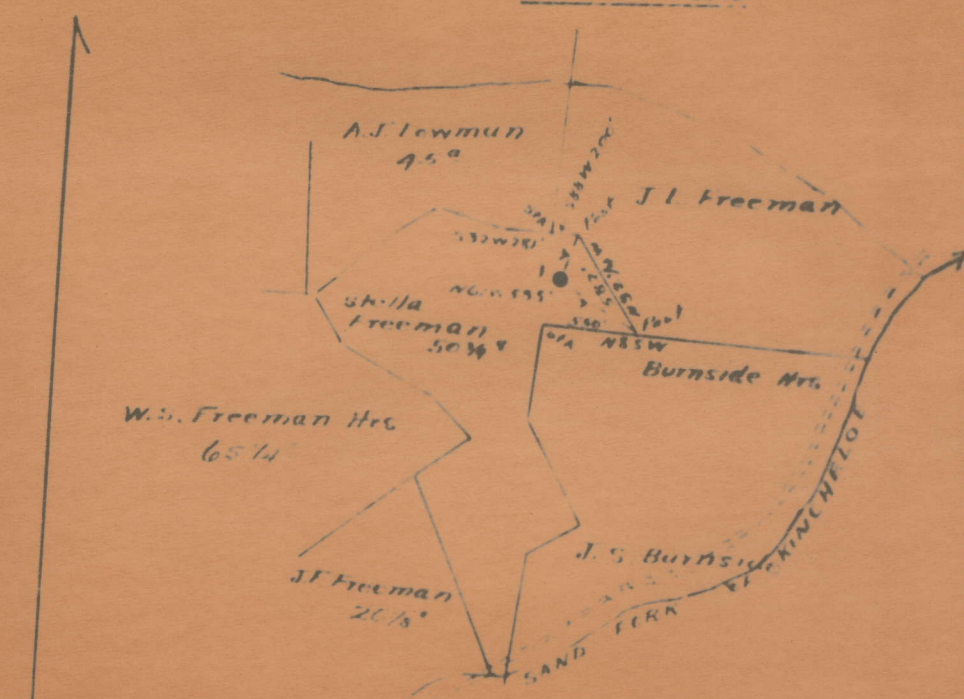

Scale 1 in = 800'

Handwritten notes:
B.C. ...
539 45539

MA

Freemans Creek District, Lewis County, W. Va.

South Penn Oil Co.

On 50-3/4 acres, surface and mineral rights owned by Mrs. J. E. Cury, Fairbanks, La., Cora Freeman, Fairbanks, La., Karl Freeman, Kincheloe, W. Va., and Orpha Grace Freeman, Kincheloe, W. Va.

Elevation, 1333' L.

16" conductor; 10" casing, 352'; 8 1/2", 1543'; 6 5/8", 2165'.

Abandonment reported to Dept. of Mines, August 15, 1930.

Well was shot.

	Top.	Bottom.
Native coal		155
Pittsburgh Coal	700	704
Little Dunkard Sand	1125	1195
Gas Sand	1360	1400
First Salt Sand	1485	1527
Second Salt Sand	1555	1620
Third Salt Sand	1710	1850
Maxton Sand	2000	2012
Little Lime	2085	2100
Big Lime	2130	2175
Big Injun Sand	2175	2300
Squaw Sand	2310	2400
Berea Grit	2470	2510
Thirty-foot Sand	2670	2690
Gordon Stray Sand (oil, 2754' and 2766')	2749	
Total depth		2778

AFFIDAVIT IN TRIPLICATE TO TIME AND MANNER OF PLUGGING AND FILLING WELL

REQUIRE BY SECTION 10, CHAPTER 24, ACTS 1928

WEST VIRGINIA DEPARTMENT OF MINES

OIL AND GAS SECTION

See 1930

COAL OPERATOR: *South Penn Oil Company* NAME OF WELL OPERATOR: _____
 ADDRESS: *Land...* COMPLETE ADDRESS: *November 3, 1930*
 COAL OPERATOR: _____ WELL AND LOCATION: *Redans Creek* District: _____
 ADDRESS: _____ Lewis County
 COAL OPERATOR: _____ Well No. *1*
 ADDRESS: _____ *Stella Freeman* Farm

STANDARD FORM NO. 1000 (REVISED 1-2-30) THIS FORM TO BE MAILED BY THE WELL OPERATOR AND THREE THIRD COPY EXTRA COPIES IF REQUIRED, TO EACH COAL OPERATOR ABOVE NAMED AT THEIR RESPECTIVE ADDRESSES

AFFIDAVIT

STATE OF WEST VIRGINIA.

COUNTY OF *Harrison*

H. T. Hoerts

X Mark

being first duly sworn according to law depose and say that they are experienced in the work of plugging and filling oil and gas wells and were employed by *South Penn Oil Company*, well operator, and participated in the work of plugging and filling the above well, that said work was commenced on the *15th* day of *September*, 1930, and that the well was plugged and filled in the following manner:

Manner in which said well was plugged: Filled with stone and sediment from total depth to 2740'. Put in 6 3/8 x 3' Wood Plug and filled with cement and stone to 2730 ft. Bridged hole at 2325 ft. and filled with stone and clay to 2180'. Put in 2nd. 6 3/8 x 3' Wood Plug and filled with cement and stone to 2165'. Pulled 6 3/8 casing as drove 8 1/2' Wood Plug at 2165 and filled with stone and clay to 2130. Pulled 8 1/2' casing. Bridged hole at 755' and filled to 740'. Ran packer on 2" tubing with 10' of anchor below packer with perforation in top of anchor and filled with cement to depth of 670' and filled with stone to top of surface.

Manner in which said well was plugged:

*etc
8/11/30*

Handwritten signature

Description of monument:

(THE ABOVE DESCRIPTIONS MUST BE IN DETAIL AND IN ACCORDANCE WITH THE PROVISIONS OF SECTION 10, OIL AND GAS ACT OF 1928.)
and that the work of plugging and filling said well was completed on the *22nd* day of *October*, 1930

And further deposes saith not.

H. T. Roberts