

LATITUDE 39° 02' 30"

LONGITUDE 80° 25' 00"

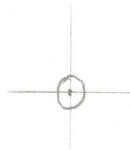

7'5 OGIS topo location

7.5' loc 216 S 15' loc _____
 1.46W (calc.) _____

Company Tracy M Caine

Farm Whelan #1

Quad WESTON 7 1/2'

County LEWIS

District HACKERS CREEK

WELL LOCATION MAP

File No. 041-56A

Plot of Gas Well to be plugged, located on the Whelan Farm, consisting of 92 acres. Located in Meekers Creek District, Lewis County, West Virginia.

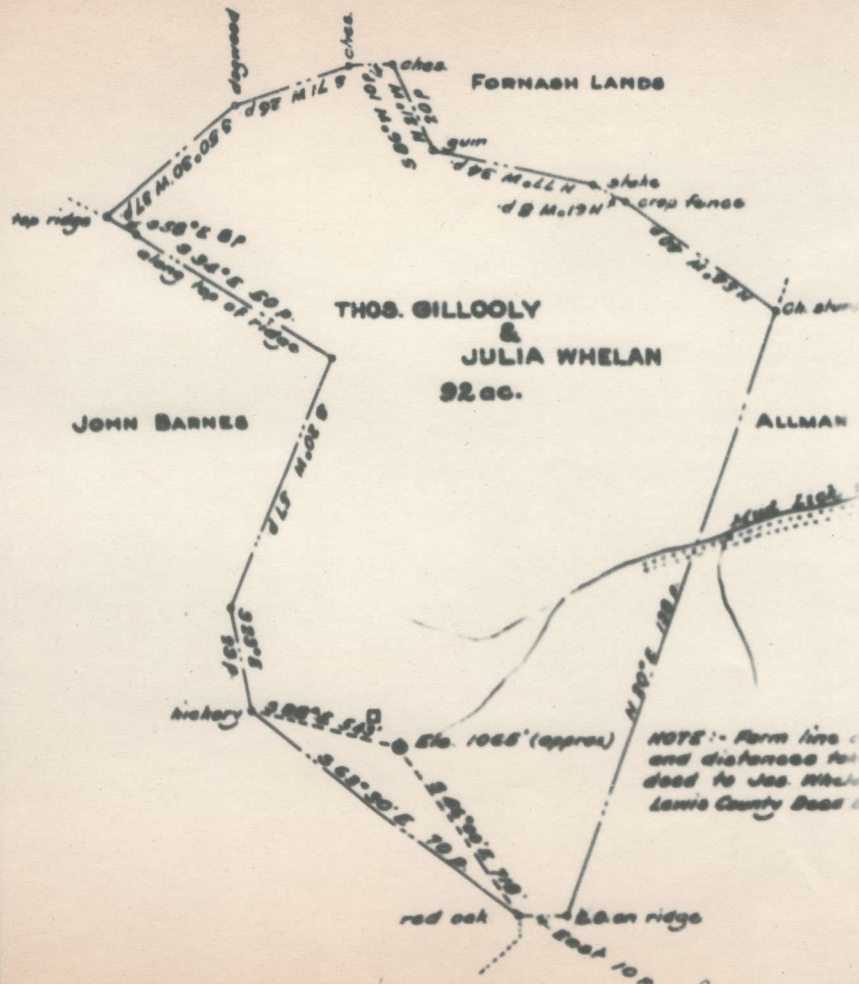

549
43B

law 56-A

I, the undersigned, hereby certify that this map is correct, and above the information to the best of my knowledge and belief, required by the oil and gas section of the mining laws of West Virginia.

W. S. ...
Engineer

Acknowledged before me, a Notary Public,

PLUGGING AND FILLING WELL
REQUIRED BY SECTION 4, ARTICLE 4, CHAPTER 22 OF THE CODE
WEST VIRGINIA DEPARTMENT OF MINES
OIL AND GAS DIVISION

NAME OF WELL OPERATOR OR OWNER: Tracy L. Caine
 NAME OF WELL OPERATOR: Weston
 ADDRESS: _____
 COMPLETE ADDRESS: _____
 DATE: Jan 16th 19 34
 WELL AND LOCATION: Backers Creek
 DISTRICT: Lewis
 COUNTY: _____
 WELL NO.: 1
 FARM: Whelan

AFFIDAVIT TO BE MADE TRIPPLICATE OR COPY TO BE MAILED BY REGISTERED MAIL TO THE DEPARTMENT, ONE COPY TO BE RETAINED BY THE WELL OPERATOR AND THE TRIPPLICATE (AND EXTRA COPIES IF REQUIRED) TO BE MAILED TO EACH COAL OPERATOR ABOVE NAMED AT THEIR RESPECTIVE ADDRESSES.

AFFIDAVIT

STATE OF ~~WEST VIRGINIA~~ ^{West Virginia} }
 COUNTY OF Washington } ss:
 I, Leroy Cassidy and William Cassidy
 being first duly sworn according to law depose and say that they are experienced in the work of plugging and filling oil and gas wells and were employed by Tracy L. Caine and Leroy Cassidy, well operator, and participated in the work of plugging and filling the above well, that said work was commenced on the 16th day of January, 19 34, and that the well was plugged and filled in the following manner:

11-21-34, 24-34

Manner in which said well plugged: Commence to fill at 2038 and filled with clay to 2007 to a shot hole, then filled with stone from 2007 to 2008, filed with clay to 1987, cement to 1995, clay to 1990, cement to 198, drove wood plug at 1988, to 1985, cement to 1982, clay to 197, cement to 1975, clay to 1970, all tamped to 1970, clay to 186, drove wood plug from 1864 to 1861, cement from 1861 to 1851, sets permanent bridge at 155, clay from 1535 to 1340, drove wood at 340 to 1337, cement 1337 to 1327, red clay from 1327 to 890, wood plug from 891 to 887, cement from 887 to 877,
Manner in which well plugged:
 Set permanent bridge at 550, filled with red clay from 550 to 380, Drove wood plug 380 to 377, cement 377 to 367, filled hole to surface with clay.
 Erected a marker made from 10' in casing and cement as described in rule 18, 1831.

Description of monument:
Bottom of well 2038
Leroy Cassidy

(THE ABOVE DESCRIPTION MUST BE IN DETAIL AND IN ACCORDANCE WITH THE PROVISIONS OF SECTION 10, ARTICLE 4, CHAPTER 22 OF THE CODE)

and that the work of plugging and filling said well was completed on the 6th day of February, 19 34

and further deposes and says not

Leroy Cassidy