

LATITUDE 39° 00' 00"

80° 37' 30"

LONGITUDE

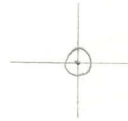

T'S OGIS topo location

7.5' loc 1.785 15' loc _____
 0.70w (calc.) _____

Company ⁰⁷⁷² South Penn O. I. Co

Farm M. M. Sommer #6

Quad GILMER 7 1/2'

County LEWIS

District COURT HOUSE

WELL LOCATION MAP

File No. 041-74A

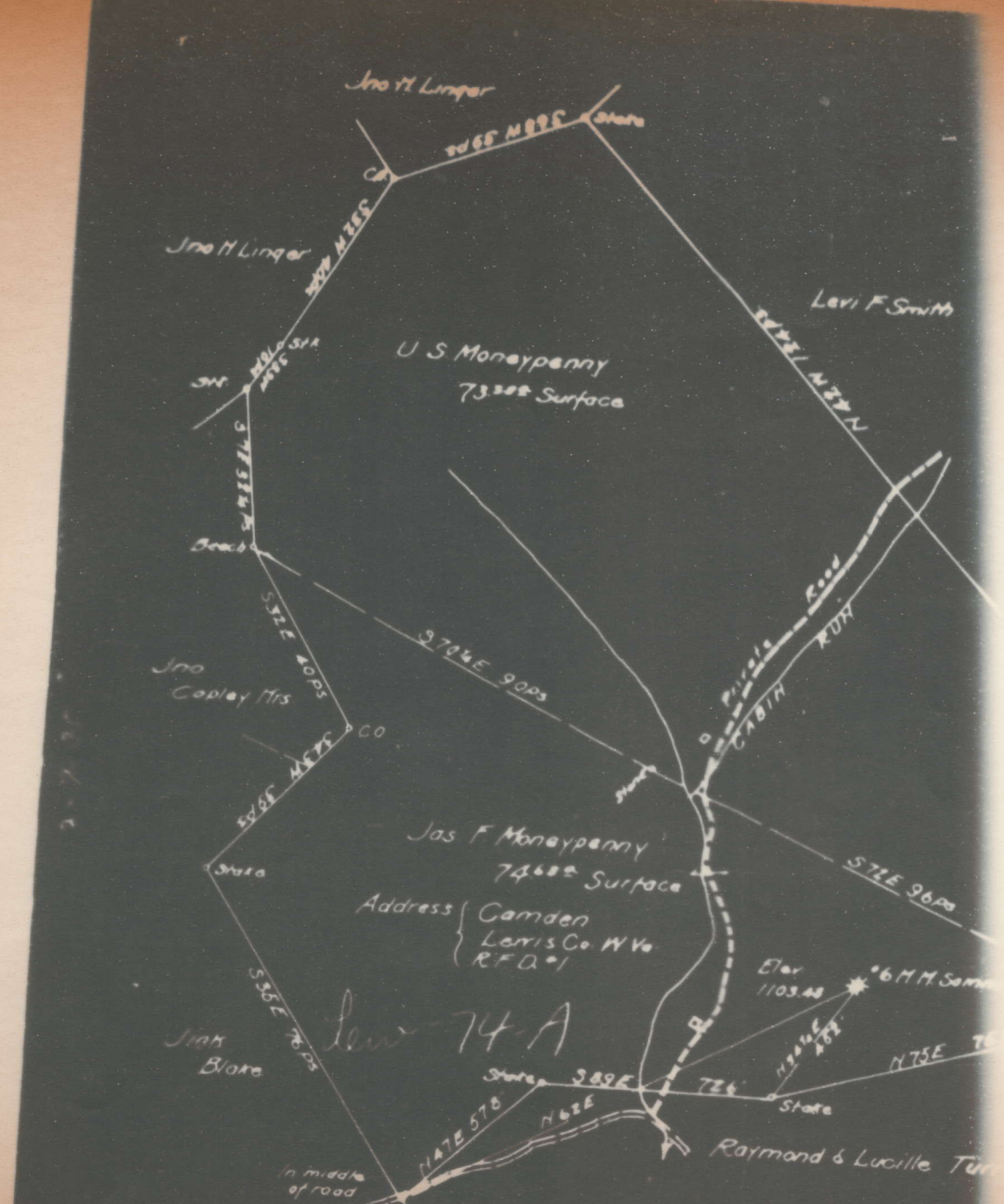

Plat of Survey for Abandonment of
 South Penn Oil Gas No 6 M M Same
 Cabin Run of Sand Fork - Courthouse
 District Lewis Co W Va.
 Jan. 25 1935
 Coal, Oil & Gas owners
 Camden Coal & Land Co
 Address C W ...

**AFFIDAVIT IN TRIPLICATE TO TIME AND MANNER OF
PLUGGING AND FILLING WELL**

(REQUIRED BY SECTION 8, ARTICLE 4, CHAPTER 22 OF THE CODE)

**WEST VIRGINIA DEPARTMENT OF MINES
OIL AND GAS DIVISION**

Garden Coal & Land Co.,
604 Wheeling Bank Trust Co.,
Wheeling, W. Va.
ADDRESS

SOUTH PERN OIL COMPANY
Chamber of Commerce Bldg.,
Pittsburgh, Pa.
COMPLETE ADDRESS

March 19, 19 35

COAL OPERATOR OR OWNER

WELL AND LOCATION

Court House District

Lewis County

COAL OPERATOR OR OWNER

Well No. 6

ADDRESS

N. I. Sommers Farm

AFFIDAVIT TO BE MADE IN TRIPLICATE. ONE COPY TO BE MAILED BY REGISTERED MAIL TO THE DEPARTMENT. ONE COPY TO BE RETAINED BY THE WELL OPERATOR AND THE THIRD COPY (AND EXTRA COPIES IF REQUIRED) TO BE MAILED TO EACH COAL OPERATOR ABOVE NAMED AT THEIR RESPECTIVE ADDRESSES.

AFFIDAVIT

STATE OF WEST VIRGINIA, }
COUNTY OF Harrison } SS:

J. F. Black ~~and~~

being first duly sworn according to law depose and say that they are experienced in the work of plugging and filling oil and gas wells and were employed by South Penn Oil Company, well operator, and participated in the work of plugging and filling the above well, that said work was commenced on the 20th day of February, 19 35, and that the well was plugged and filled in the following manner:

Manner in which said well was plugged:

Total depth 2860'. Filled with non-porous material to 2730', - 20' above Gordon Stray Sand. Set wood plug 2730' - 2727'. Set cement plug 2727' - 2717', - sealing Gordon Stray Sand. Set bridge 2400', - 30' below Big Injun Sand. Filled with non-porous material to 2235', - 20' above Big Injun Sand. Set wood plug 2235' - 2232'. Set cement plug 2232' - 2222', - sealing Big Injun Sand. Set bridge 1920'. Set wood plug 1920' - 1926'. Set cement plug 1926' - 1916'. Pulled 6-5/8" casing. Set bridge 1590'. Filled with non-porous material to 1180'. Set wood plug 1180' - 1177'. Set cement plug 1177' - 1167'. Set bridge 1000'. Set wood plug 1000' - 997'. Set cement plug 997' - 990'. Pulled 8-1/4" casing. Set bridge 447', below Pittsburgh Coal. Set 2" vent pipe 447' to surface. Vent pipe perforated 447' to 437'. Set Morning Glory Packer 437'. Cement vent pipe 437' to 380', - 20' above Pittsburgh Coal. Pulled 10" casing. Filled with non-porous material to surface.

Description of monument: Erected monument: 2" Pipe 8' above ground, 2" Tee 2-2" Ells pointing downward; 2' cement cone around vent pipe 2' above ground.

(THE ABOVE DESCRIPTIONS MUST BE IN DETAIL AND IN ACCORDANCE WITH THE PROVISIONS OF SECTION 10, ARTICLE 4, CHAPTER 22 OF THE CODE)

and that the work of plugging and filling said well was completed on the 6th day of March, 19 35.

And further deponents saith not.

J. F. Black