

LATITUDE 39° 10' 00"

LONGITUDE 80° 32' 30"

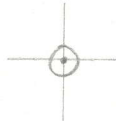

122
223
345

7'5 OGIS topo location

7.5' 10C	<u>2595</u>	15' 10C	<u>2595</u>
	<u>1.22W</u>	(calc.)	<u>3.45W</u>

Company _____

Farm _____

Quad BIG ISAAC ^{Vad's ec} 7 1/2'

County LEWIS

District FREEMANS CREEK

WELL LOCATION MAP

File No. 041-76A

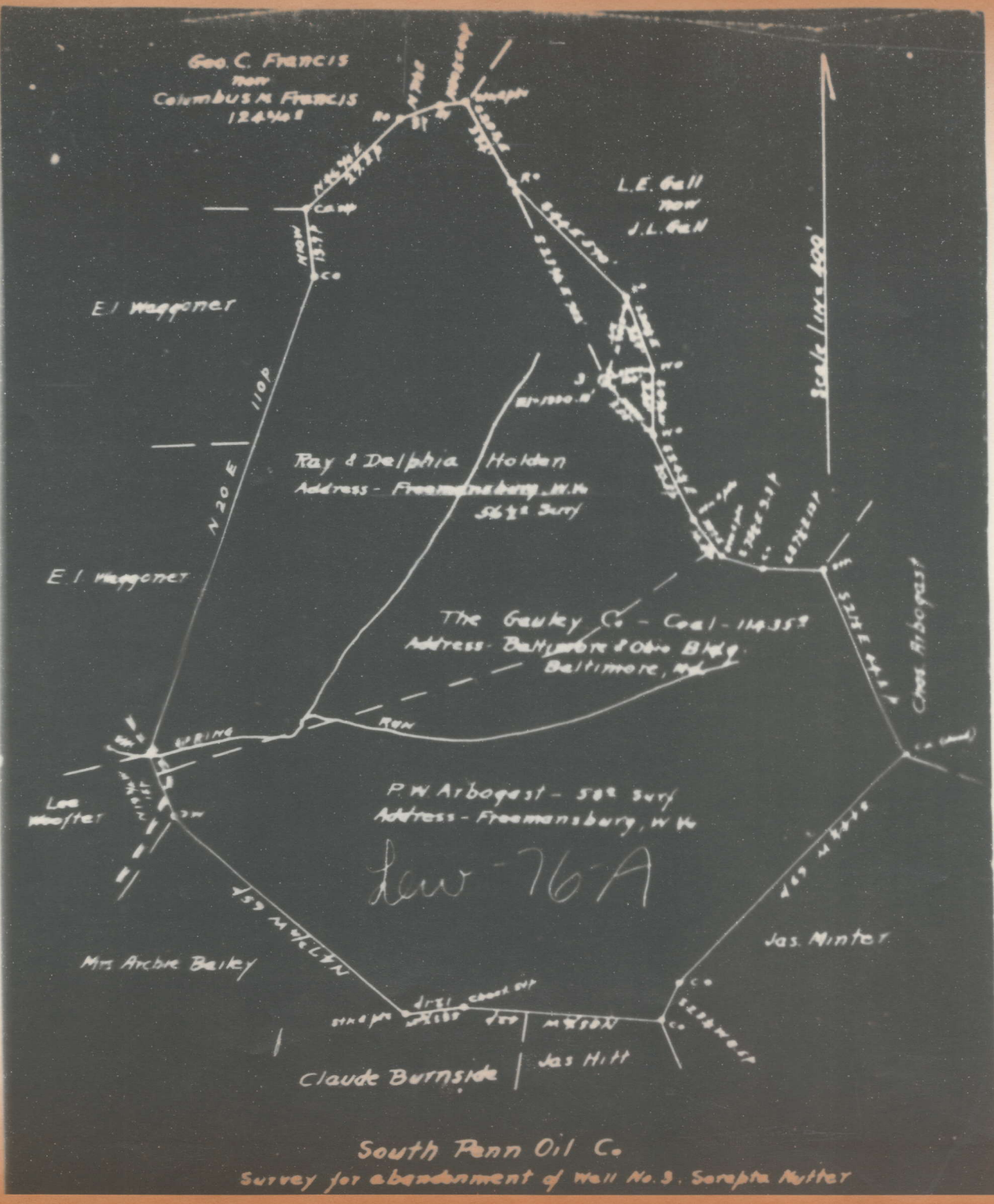

76A

Freemans Creek District, Lewis County, W. Va.

South Penn Oil Co., Chamber of Commerce Bldg., Pittsburgh, Pa.

On 113 acres, surface owned by Ray and Delphia Holden, Freemans-
burg, W. Va., and mineral rights by Ramsey Nutter et al.,
Jane Lew, W. Va.

Elevation, 1330.18' L.

16' conductor; 10" casing, 300' (pulled); 8½", 1436' (pulled);
6-5/8", 2625'; 5-3/16", 2740'.

Coal was encountered at 527-534'.

Abandonment reported to Dept. of Mines April 10, 1935.

Well was shot April 15, 1918, with 20 qts.

Well was shot April 20, 1927, with 40 qts.

Oil well. Gordon gas shut off.

	Top.	Bottom.
Pittsburgh Coal	527	- 534
Big Dunkard Sand	1088	- 1110
Gas Sand	1220	- 1300
Salt Sand	1330	- 1620
Maxton Sand	1820	- 1850
Little Lime	1925	- 1947
Pencil Cave	1962	- 1970
Big Lime	1970	- 2035
Big Injun Sand	2035	- 2152
Gantz? (Berea) Sand	2336	- 2353
30-Ft. Sand	2533	- 2557
Stray Sand	2602	- 2630
Gordon Sand (gas, 2646-2665')	2635	- 2703
Fourth Sand	2738	- 2748
Fifth Sand (oil, 2842-2850')	2840	- 2860
Total depth		2869

*Lew
76A*

**AFFIDAVIT IN TRIPLICATE TO TIME AND MANNER OF
PLUGGING AND FILLING WELL**

(REQUIRED BY SECTION 9, ARTICLE 4, CHAPTER 22 OF THE CODE)

**WEST VIRGINIA DEPARTMENT OF MINES
OIL AND GAS DIVISION**

The Gauley Company,
COAL OPERATOR OR OWNER
F. & O. Building,
Baltimore, Md.
ADDRESS

SOUTH PENN OIL COMPANY
NAME OF WELL OPERATOR
Chamber of Commerce Bldg.
Pittsburgh, Pa.
COMPLETE ADDRESS

September 26, 19**35.**

COAL OPERATOR OR OWNER

WELL AND LOCATION

ADDRESS

Freshmans Creek District

COAL OPERATOR OR OWNER

Lewis County

ADDRESS

Well No. **5**

Sarepta Nutter Farm

AFFIDAVIT TO BE MADE IN TRIPLICATE. ONE COPY TO BE MAILED BY REGISTERED MAIL TO THE DEPARTMENT. ONE COPY TO BE RETAINED BY THE WELL OPERATOR AND THE THIRD COPY (AND EXTRA COPIES IF REQUIRED) TO BE MAILED TO EACH COAL OPERATOR ABOVE NAMED AT THEIR RESPECTIVE ADDRESSES.

AFFIDAVIT

STATE OF WEST VIRGINIA,

COUNTY OF **Harrison**

ss:

J. F. Black

being first duly sworn according to law depose and say that they are experienced in the work of plugging

and filling oil and gas wells and were employed by **South Penn Oil Company**, well operator, and participated in the work of plugging and filling the above well, that said work was commenced on the

5th day of **August**, 19 **35**, and that the well was plugged and filled in the following manner:

Manner in which sand was plugged:

Total depth 2869'. Filled with non-porous material to 2760', - above Fifth Sand. Set wood plug 2760'-2757'. Set cement plug 2757'-2747', - sealing Fifth Sand. Pulled 5-3/16" casing, - 2740'. Filled with non-porous material to 2625'. Cut and pulled 1639'-6-5/8" casing. Filled with non-porous material to 2582', - above Stray Sand. Set wood plug 2582'-2569', - sealing Gordon Sand. Set bridge 2182'. Filled with non-porous material to 2015', - 20' above Big Injun Sand. Set wood plug 2015'-2012'. Set cement plug ~~2012'~~ 2012'-2002', - sealing Big Injun Sand. Set bridge 1650', - 30' below Salt Sand. ~~Manner in which coal was plugged:~~
Filled with non-porous material to 1310', - 20' above Salt Sand. Set wood plug 1310'-1307'. Set cement plug 1307'-1297', - sealing Salt Sand. Set bridge 1140', - 30' below Big Dunkard Sand. Filled with non-porous material to 1068', - 20' above Big Dunkard Sand. Set wood plug 1068'-1065'. Set cement plug 1065'-1055', - sealing Big Dunkard Sand. Set bridge 574', - 40' below Pittsburgh Coal. Set vent pipe 574' to surface. vent pipe perforated 574' to 564'. Set Morning Glory Packer 564', - 30' below Pittsburgh Coal. Cement vent pipe 564' to 507', - 20' above Pittsburgh Coal. Filled with non-porous material to surface.

Monument: 2" pipe 8' above ground, 2" tee 2 - 2" ells pointing downward 2' cement cone around vent-pipe 2' above ground.

(THE ABOVE DESCRIPTIONS MUST BE IN DETAIL AND IN ACCORDANCE WITH THE PROVISIONS OF SECTION 10, ARTICLE 4, CHAPTER 22 OF THE CODE)

and the the work of plugging and filling said well was completed on the **6th** day of **September**