

LATITUDE 39°00'00"

80° 22' 30" LONGITUDE

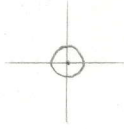

T'S OGIS topo location

7.5' 10c	<u>1.385</u>	15' 10c	_____
	<u>1.97w</u>	(calc.)	_____

Company HMB Co.

Farm John McUaden #321

Quad PETERSON 7 1/2'

County LEWIS

District COURT HOUSE

WELL LOCATION MAP

File No. 041-78A

The of WELLS, SPRINGS AND MINES of the
 MAPS CONSTRUCTION DIVISION, BUREAU OF MINERAL GAS OF Clarkburg, W. Va., on the
 JOHN WILSON'S Farm consisting of 146 Acres
 COURT HOUSE Lewis County, W. Va.

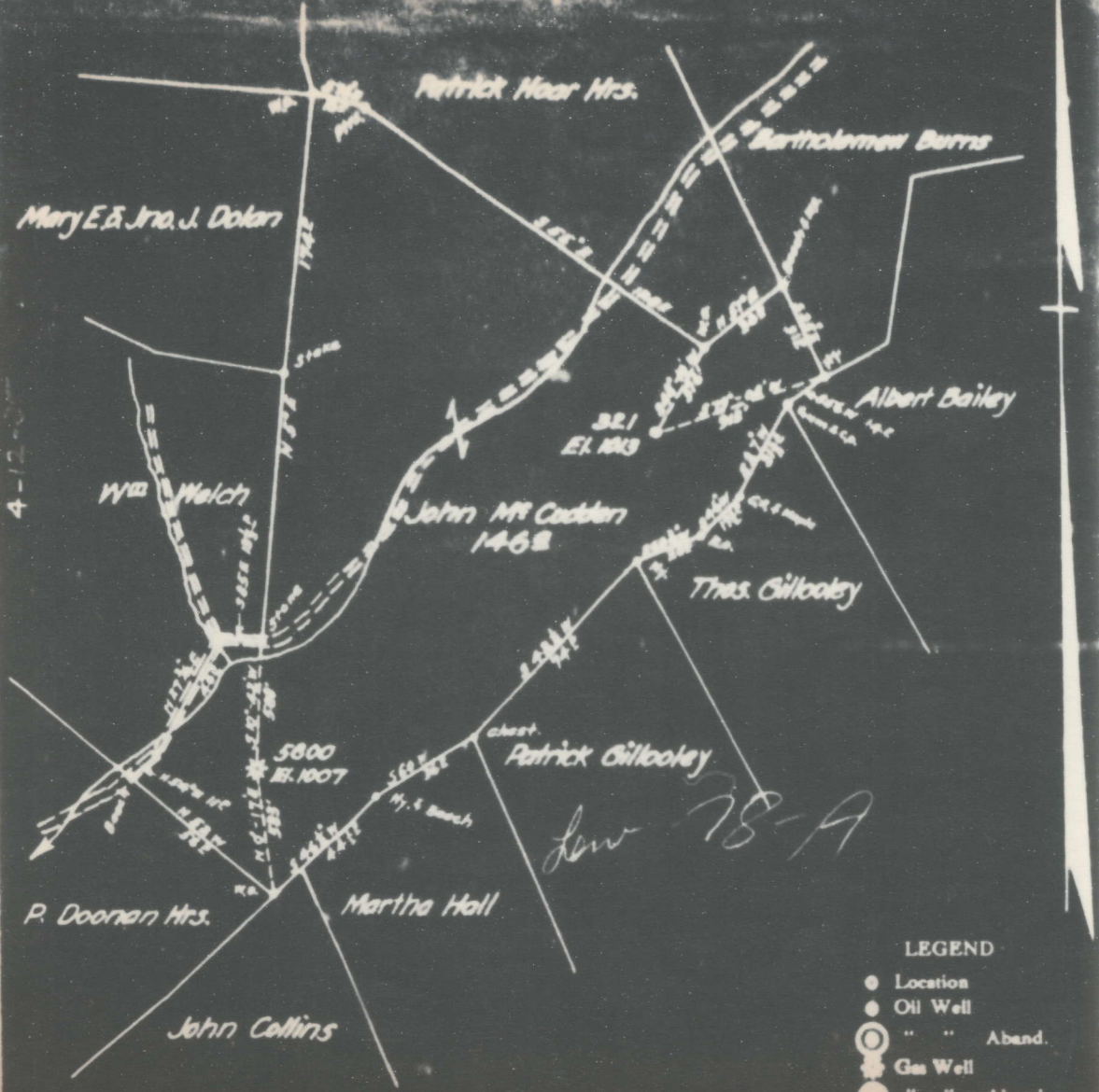

LEGEND

- Location
- Oil Well
- " " Aband.
- ⊗ Gas Well
- " " Aband.
- ⊕ Dry Hole

C & R Well No 321 Abd. Mar. 1935.

Field Book No. 561 R 13-14

Scale 1" = 40 Feet

Mar 27, 1935.

**AFFIDAVIT IN TRIPLICATE TO TIME AND MANNER OF
PLUGGING AND FILLING WELL**

(REQUIRED BY SECTION 8, ARTICLE 4, CHAPTER 22 OF THE CODE)

**WEST VIRGINIA DEPARTMENT OF MINES
OIL AND GAS DIVISION**

COAL OPERATOR'S OWNER	<u>Leroy Cassidy</u>
ADDRESS:	<u>Reno, Ohio</u>
COAL OPERATOR'S OWNER	<u>December 14, 1935</u>
ADDRESS:	<u>Court House</u> District
COAL OPERATOR'S OWNER	<u>Lewis</u> County
ADDRESS:	Well No. <u>321</u> Formerly <u>Hose Natural Gas</u> <u>Company</u>
	<u>John McQueen</u> Farm

AFFIDAVIT TO BE MADE IN TRIPLICATE, ONE COPY TO BE MAILED BY REGISTERED MAIL TO THE DEPARTMENT, ONE COPY TO BE OBTAINED BY THE WELL OPERATOR AND THE THIRD COPY (HARD ENDS COPIES IF REQUIRED) TO BE MAILED TO EACH COAL OPERATOR ABOVE NAMED AT THEIR RESPECTIVE ADDRESSES

AFFIDAVIT

STATE OF WEST VIRGINIA }
COUNTY OF Netron } ss:

Leroy Cassidy and William Cassidy
being first duly sworn according to law depose and say that they are experienced in the work of plugging and filling oil and gas wells and were employed by themselves, well operator, and participated in the work of plugging and filling the above well, that said work was commenced on the 3rd day of JUNE, 1935, and that the well was plugged and filled in the following manner:

Manner in which said well was plugged: Fill with red clay from 2043' to 2745'; drive plug from 2745' to 2742'; cement from 2742' to 2732'; fill with red clay from 2732' to 2548'; pull 5-1/16" casing; fill with clay from 2548' to 2540'; drive wood plug from 2540' to 2547'; cement from 2547' to 2527'; fill with clay from 2527' to 2520'; drive wood plug from 2520' to 2517'; cement from 2517' to 2507'; fill with clay from 2507' to 2447'; set permanent bridge at 2445'; fill with clay from 2445' to 1917'; cement from 1917' to 1917'; drive wood plug from 1917' to 1897'; pull 6-5/8" casing; fill with red clay from 1897' to 1871'; cement from 1871' to 1868'; cement from 1868' to 1858'; clay from 1858' to 1835'; drive wood plug from 1835' to 1832'; cement from 1832' to 1828'; fill with clay from 1828' to 1597'; cement from 1597' to 1597'; drive wood plug from 1597' to 1597'; set permanent bridge at 1255'; fill with red clay from 1255' to 1701'; drive wood plug from 1175' to 1167'; cement from 1167' to 1157'; fill with red clay from 1157' to 1045'; drive wood plug from 1045' to 1042'; cement from 1042' to 1037'; fill with red clay from 1037' to 890'; pull 4" casing; fill with red clay from 890' to 880'; drive wood plug from 880' to 877'; cement from 877' to 867'; fill with red clay from 867' to 770'; drive wood plug from 770' to 767'; cement from 767' to 757'; fill with clay from 757' to 737'; pull 1 1/2" casing; set permanent bridge at 175'; fill with clay to surface and erect a marker such as is described in Rule 14, 1931 regulations.

and that the work of plugging and filling said well was completed on the 14 day of June