

LATITUDE 39° 02' 30"

80° 22' 30" LONGITUDE

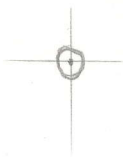

7.5 OGIS topo location

7.5' loc 2.845 15' loc _____
 1.93w (calc.) _____

Company _____

Farm _____

Quad CAMDEN 7 1/2'

County LEWIS

District COURT HOUSE

WELL LOCATION MAP

File No. 041-79A

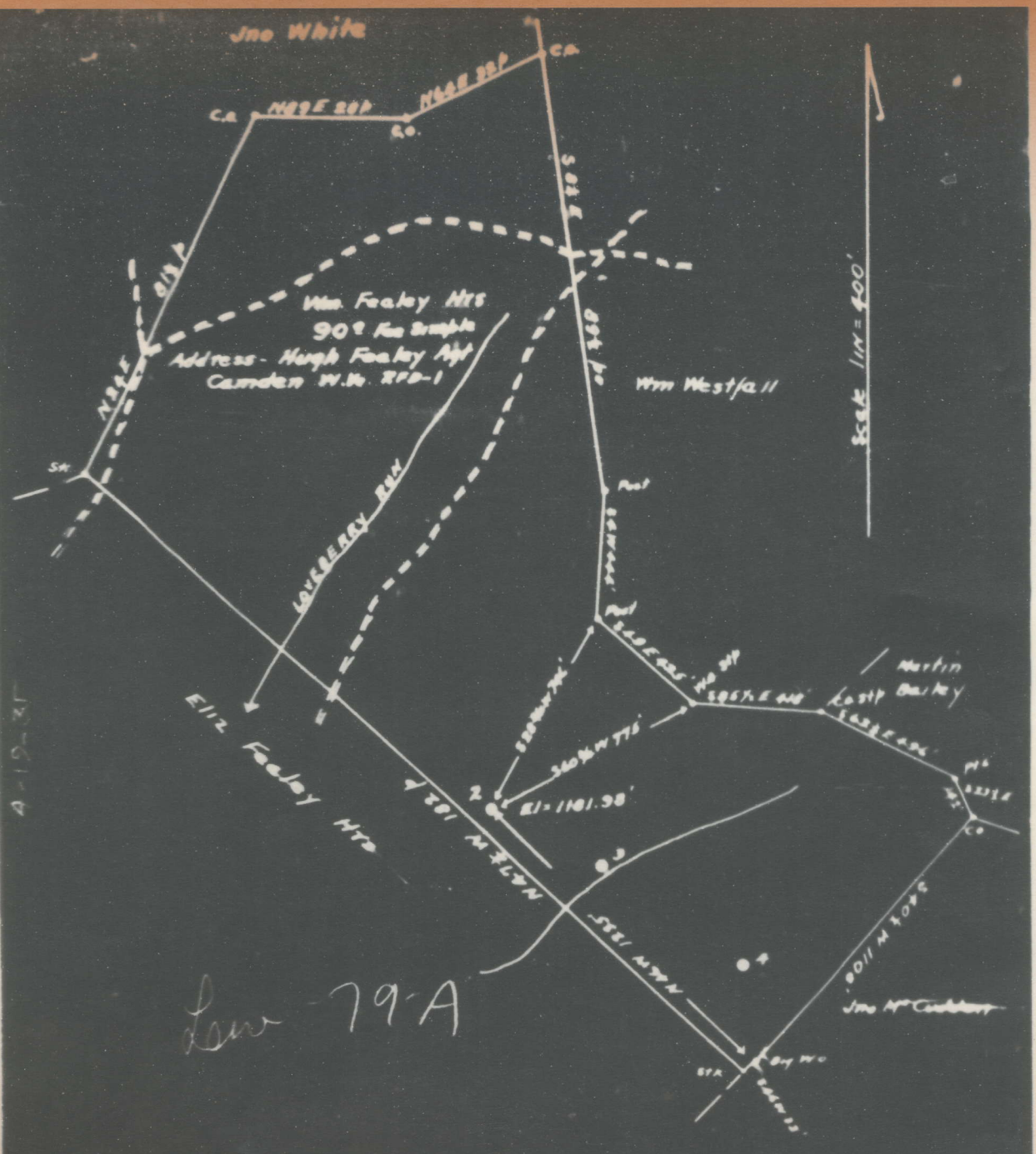

Law 79-A

South Run Oil Co.
 Survey for abandonment of Well No 2 Wm Fealey
 Courthouse Dist. Lavis Co. WVa - 3-26-35

79-A

Court House District, Lewis County, W. Va.
 South Penn Oil Co., Chamber of Commerce Bldg., Pittsburgh, Pa.
 On 90 acres, surface and mineral rights owned by Wm. Fealy Heirs,
 Hugh Fealy, Agent, R. F. D. No. 1, Camden, W. Va.
 Elevation, 1181.98' L.
 8 $\frac{1}{2}$ " casing, 1120'; 6-5/8", 1973'.
 Coal was encountered at 435-442'.
 Abandonment reported to Dept. of Mines April 17, 1935.
 Well was shot in Maxton Sand Jan. 27, 1911.

	Top.	Bottom.
Pittsburgh Coal	435	- 442
Big Dunkard Sand	850	- 940
Gas Sand	980	- 1060
1st Salt Sand	1108	- 1158
2nd Salt Sand	1220	- 1328
Maxton Sand (gas, 1954'; oil, 1960')	1953	
Total depth		1979

Jew
79A

7

AFFIDAVIT IN TRIPPLICATE TO TIME AND MANNER OF
PLUGGING AND FILLING WELL

(REQUIRED BY SECTION 2, ARTICLE 4, CHAPTER 22 OF THE CODE)

WEST VIRGINIA DEPARTMENT OF MINES
OIL AND GAS DIVISION

Wm. Fealey Heirs,
c/o ~~Wm. Fealey~~ Agent,
R. D. No. 1, Camden, W. Va.

LOCAL OPERATOR OR OWNER

ADDRESS

LOCAL OPERATOR OR OWNER

ADDRESS

SOUTH PENN OIL COMPANY

NAME OF WELL OPERATOR
Chamber of Commerce Bldg.
Pittsburgh, Pa.

COMPLETE ADDRESS

July 2, 19 35.

WELL AND LOCATION

Court House District

Lewis County

Well No. 2

Wm. Fealey Heirs Farm

AFFIDAVIT TO BE MADE IN TRIPPLICATE. ONE COPY TO BE MAILED BY REGISTERED MAIL TO THE DEPARTMENT. ONE COPY TO BE RETAINED BY THE WELL OPERATOR AND THE OTHER COPY (AND EXTRA COPIES IF REQUIRED) TO BE MAILED TO EACH LOCAL OPERATOR ABOVE NAMED AT THEIR RESPECTIVE ADDRESSES

AFFIDAVIT

STATE OF WEST VIRGINIA,

COUNTY OF Harrison

J. F. Black

being first duly sworn according to law depose and say that they are experienced in the work of plugging and filling oil and gas wells and were employed by South Penn Oil Company, well operator, and participated in the work of plugging and filling the above well, that said work was commenced on the 24th day of May, 19 35, and that the well was plugged and filled in the following manner:

Manner in which said well was plugged:
Total Depth 1979'. Filled with non-porous material to 1933', - 20' above Maxon Sand. Set wood plug 1933' - 1930'. Set cement plug 1930' - 1920', - sealing Maxon Sand. Pulled 6-5/8" casing. Filled with non-porous material to 1858', - 30' below 2nd Salt Sand. Set wood plug 1858' - 1855'. Set cement plug 1855' - 1845', - Filled with non-porous material to 1088', - 20' above 1st Salt Sand. Set wood plug 1088' - 1085'. Set cement plug 1085' - 1075', - sealing Salt Sand. Pulled 8-1/4" casing. Filled with non-porous material to 830', - 20' above Big Dunkard Sand. Set wood plug 830' - 827'. Set cement plug 827' - 817', - sealing Big Dunkard Sand. Set bridge 482', - 40' below Pittsburgh coal. Set vent pipe 482' to surface. Vent pipe perforated 482' - 472'. Set Morning Glory racker 472', - 30' below Pittsburgh Coal. Cement vent pipe 472' to 415', - 20' above Pittsburgh Coal. Filled with non-porous material to surface.

Description of monument:

2" pipe 8' above ground 2" Tee 2 - 2" Elbs pointing downward; 2' cement cone around vent pipe 2' above ground.

(THE ABOVE DESCRIPTIONS MUST BE IN DETAIL AND IN ACCORDANCE WITH THE PROVISIONS OF SECTION 10, ARTICLE 4, CHAPTER 22 OF THE CODE)

1724