

LATITUDE 39° 00' 00"



LONGITUDE 80° 37' 30"

7'5 OGIS topo location

7.5' LOC 0.965 15' LOC \_\_\_\_\_  
                  1.12w (calc.) \_\_\_\_\_

Company \_\_\_\_\_

Farm \_\_\_\_\_

Quad GILMER 7 1/2'

County LEWIS

District COURT HOUSE

WELL LOCATION MAP

File No. 041-92A



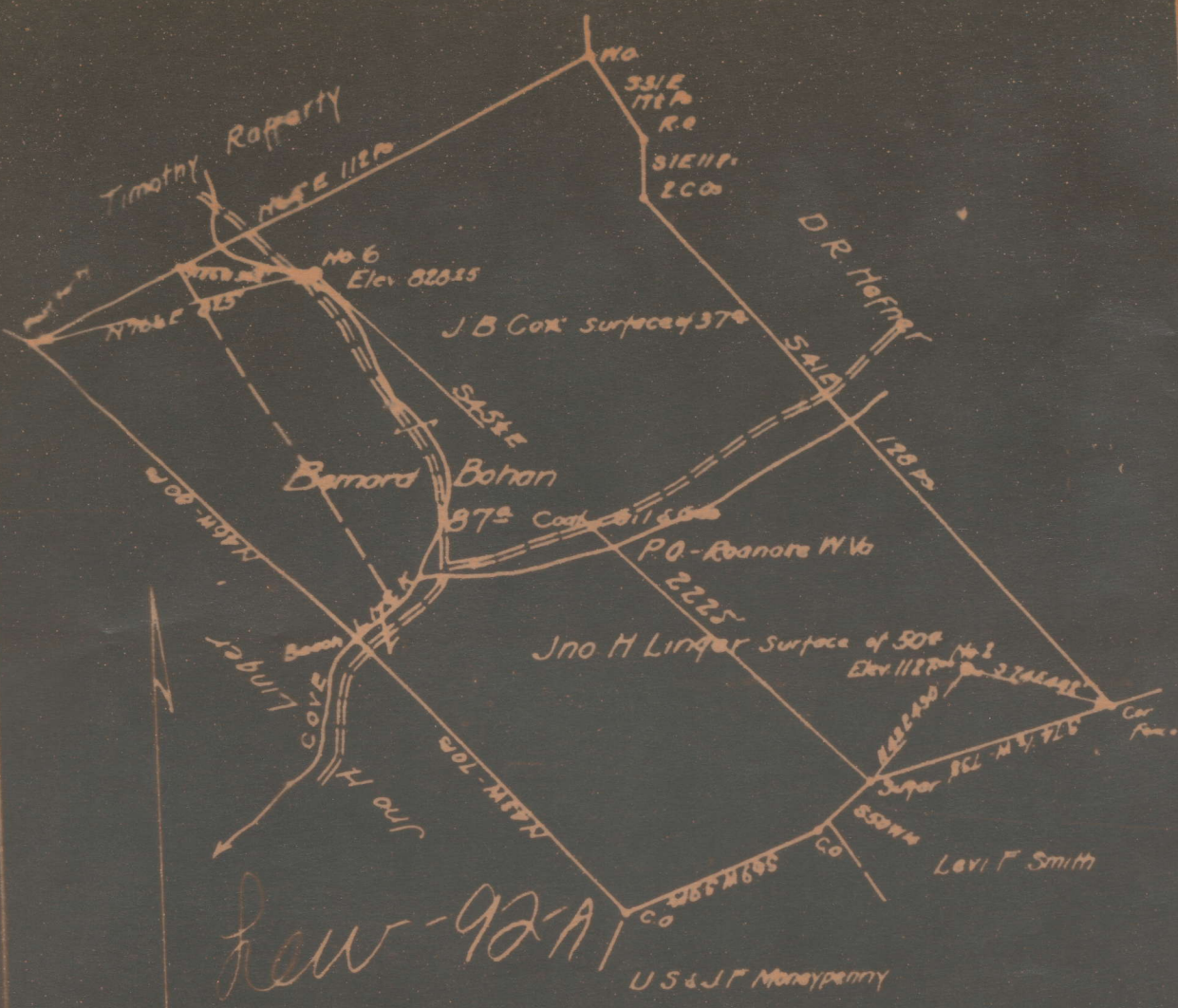

Plat for Abandonment of South Penn Oil Cos  
 Wells Nos 266 Bernard Bohan Court House  
 District, Lewis County, W. Va.

Scale 1" = 400'  
 9-24-35



10-92-A QRA

Court House District, Lewis County, W. Va.  
 South Penn Oil Co., Chamber of Commerce Bldg., Pittsburgh, Pa.  
 On 86 acres, surface owned by J. B. Cox, RF No. 1, Camden, W. Va.,  
 and mineral rights by Bernard Bohan, Roanoke, W. Va.  
 Elevation, 828.25' L.  
 10" casing, 300' (pulled); 8½", 720' (pulled); 6-5/8", 1815'.  
 Abandonment reported to Dept. of Mines Oct. 24, 1935.  
 Well was shot June, 1902, with 30 qts.; and July, 1902, with 30 qts.  
 Oil well.

	Top.	Bottom.
Big Lime (		1783
(gas, 1955')		
Bottom Injun Sand		2090
Stray (Gordon) Sand	2485 -	2490
Gordon Sand	2505 -	2512
Fifth Sand (fair show oil)	2673 -	2678
Total depth		2679



92A

**AFFIDAVIT IN TRIPPLICATE TO TIME AND MANNER OF  
PLUGGING AND FILLING WELL**

(REQUIRED BY SECTION 8, ARTICLE 4, CHAPTER 2 OF THE CODE)

**WEST VIRGINIA DEPARTMENT OF MINES  
OIL AND GAS DIVISION**

Bernard Bohan COAL OPERATOR OR OWNER BOWEN, W. Va. ADDRESS	SOUTH PENN OIL COMPANY Commerce Bldg. Pittsburgh, Pa. COMPLETE ADDRESS Box 20, 19 36.
COAL OPERATOR OR OWNER ADDRESS	WELL AND LOCATION Court House District Lewis County
LAND OR PROPERTY OWNER ADDRESS	Well No. 6 B. Bohan Farm

AFFIDAVIT TO BE MADE IN TRIPPLICATE, ONE COPY TO BE FILED BY REGISTERED MAIL TO THE DEPARTMENT, ONE COPY TO BE OBTAINED BY THE WELL OPERATOR AND THE THIRD COPY AND EXTRA COPIES IF DESIRED, TO BE MAILED TO EACH LOCAL OPERATION ABOVE NAMED AT THEIR RESPECTIVE ADDRESSES

**AFFIDAVIT**

STATE OF WEST VIRGINIA,

County of Harrison

J. P. Black

being first duly sworn according to law and say that they are experienced in the work of plugging and filling oil and gas wells and were employed by South Penn Oil Company, well operator, and participated in the work of plugging and filling the above well, that said work was commenced on the 28th day of February, 19 36, and that the well was plugged and filled in the following manner:

Manner in which said well was plugged

Total Depth 2679'. Filled with non-porous material to ~~2465'~~ 2465', - 20' above Gordon Sand. Set wood plug 2465'-2462'. Set cement plug 2462'-2452', - sealing Fifth, Gordon and Stray Sands. Filled with non-porous material to 2120'. Set wood plug 2120'-2117'. Set cement plug 2117'-2107'. Filled with non-porous material to 1843'. Set wood plug 1843'-1840'. Set cement plug 1840'-1830'. Pulled 6-5/8" casing, 766' 4". Set bridge 1325'. Filled with non-porous material to 1173'. Set wood plug 1173'-1170'. Set cement plug 1170'-1160'. Set bridge 323'. Set 2" vent pipe 313' to surface. Set ~~Morning Glory Packer~~ Morning Glory Packer 313'. 10' perforated anchor below packer. Cemented vent pipe 313' to 273'. Filled with non-porous material to surface.

Description of monument Erected monument, - 2" pipe 8' above ground 2" Tee 2-2" Ells pointing downward. 2' cement core around vent pipe 2' above ground.

All work done in a workmanlike manner.

(THE ABOVE DESCRIPTIONS MUST BE IN DETAIL AND ACCORDANCE WITH THE PROVISIONS OF SECTION 16, ARTICLE 4, CHAPTER 22 OF THE CODE)

and that the work of plugging and filling said well was completed on the 31st day of March