

LATITUDE 39°00'00"

LONGITUDE 80°32'30"

7'5 OGIS topo location

7.5' loc 0.02 S 15' loc _____
 1.90 W (calc.) _____

Company ⁴⁸¹⁰ Diamond Supply Co.
Farm Elizabeth Faeley #1
Quad PETERSON 7 1/2'
County LEWIS
District COURT HOUSE

WELL LOCATION MAP

File No. 041-99A

Plat of the Location of Well No _____ Proposed
 plugged by The Diamond Supply Co., of Charleston, W. Va.,
 Elizabeth Foley Heirs Farm, consisting of 50 Acres Located
 House District, Lewis County, W. Va.

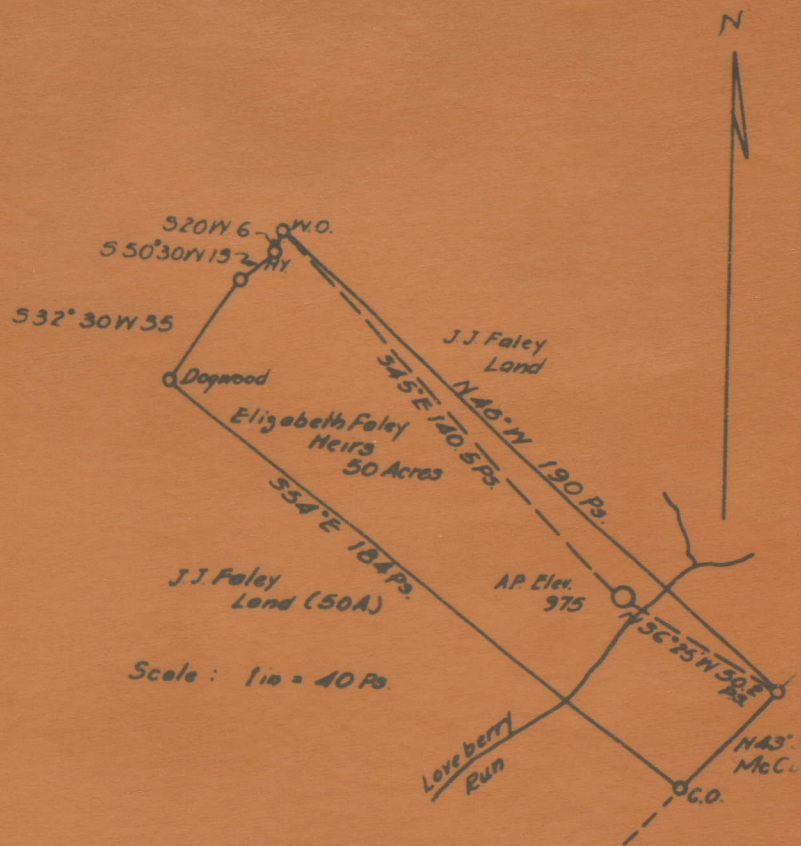

Scale: 1 in = 40 Ps.

Engineer's Certificate.
 I, the undersigned, hereby certify that this map is correct
 all the information to the best of my knowledge and belief,
 by the oil and gas section of the mining laws of West Virginia.

M. L. B. Lins
 Registered Civil Engineer

Acknowledged before me a Notary Public, in and for Lewis
 this the 22nd day of April, 1936.

Ralph D. Cox Notary

My Commission Expires Jan 4 1944

LEW - 99 - A

Charleston, West Virginia

Company

COMPLETION DATA SHEET

Address

NO. 2

Well No 1

Farm

Elisabeth Feeley

FORMATION RECORD

Name	Color	Character	Oil, Gas or Water	Top	Bottom	Thickness	Total Depth	Remarks
Big Dunkard				967				
Gas Sand				1067				
First Salt Sand				1232'				
Second Salt Sand				1357				
Maxon				1787				
Pencil Cave				2052				
Big Lime				2058				
Big Injun				2107				
Fourth Sand				2791	2796			
Fifth Sand				2952	2962			
<u>Casing record not available</u>								
<p>Log deducted from log for Well 751 on the John Feeley Farm Low-77. <i>Supposed to be about 1950' - 6 5/8"</i> <i>1100' - 8 1/4"</i> <i>Part of casing dropped to bottom & well</i> <i>partially plugged back.</i></p>								

shot
 Well was not shot at _____ feet; well was shot at _____ feet.

Salt
 Fresh water at _____ salt
 _____ feet; fresh water at _____ feet.

producing
 Well was _____ hoist
 dry

Date

Approved

Owner