

LATITUDE 38° 57' 30"

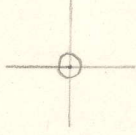

80° 35' 00"
LONGITUDE

7'5 OGIS topo location

7.5' loc 0.755 15' loc _____
 2.13W (calc.) _____

Company Kraus Brothers

Farm W. J. Keith #1

Quad PETERSON 7 1/2'

County LEWIS

District COURT HOUSE

WELL LOCATION MAP

File No. 041-111A

Law 111A

OIL OR GAS WELL 011

Kraus Brothers Company
Weston, W. Va. Address

COMPLETION DATA SHEET
NO. 2
FORMATION RECORD

WELL NO 1 FARM Keith, E.T.

Name	Color	Character	Oil Gas or Water	Top	Bottom	Thickness	Total Depth	Remarks
Dunkard				790 to	835	44'		
Salt				1100 835	1420	315'		
Salt				1565	1705	140'		
Maxon				1828	1838	10'		
Little Lime				1854	1878	24'		
Pencil Cave				1878	1886	8'		
Big Lime				1886	1950	64'		
Big Injun				1950	2265	315'		
Gants				2325	2385	60'		
Gordon Stray				2605	2614	9'		
Gordon				2629	2638	9'		
Fifth				2789	2794	5'	2815	
			Oil 2608					

shot
Well was not shot at Not shot feet; well was shot at _____ feet.

Salt
Fresh water at _____ salt
feet; fresh water at _____ feet.

producing _____

low 111 A

Plat of the Location of Well No. 1, proposed to be plugged, of Kraus Brothers, of Weston, Va., on the W. T. Keith Farm, consisting of 67 acres, Located in Court House District, Lewis County.

Burnsville quadrangle.
North Latitude 38 17'
West Longitude 80 37'

Scale of Plat: One inch equals Forty poles.

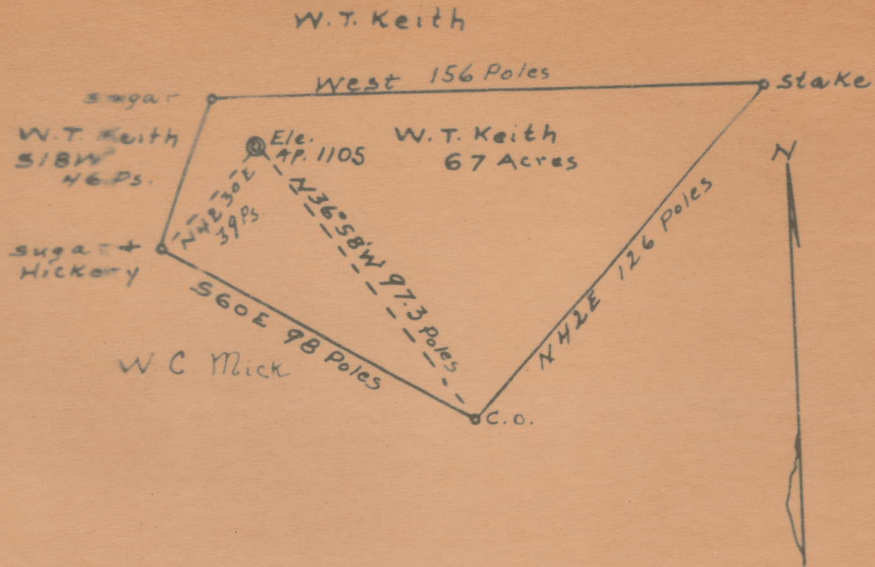

Engineer's Certificate.

I, the undersigned, hereby certify that this map is correct and shows all the information to the best of my knowledge and belief, required by the oil and gas section of the Mining Laws of West Virginia.

W. E. B. Long
Registered Civil Engineer, No. 261.

Acknowledged before me a Notary Public, this the 21 day of August, 1936.

my Comm
Exp. Aug 16-1940

J. O. Blough