

LATITUDE 38° 57' 30"

LONGITUDE 80° 35' 00"

7'5 OGIS topo location

7.5' loc 1.13 S 15' loc \_\_\_\_\_  
0.19 W (calc.) \_\_\_\_\_

Company \_\_\_\_\_

Farm \_\_\_\_\_

Quad PETERSON 7 1/2'

County LEWIS

District COURT HOUSE

WELL LOCATION MAP

File No. 041-114A

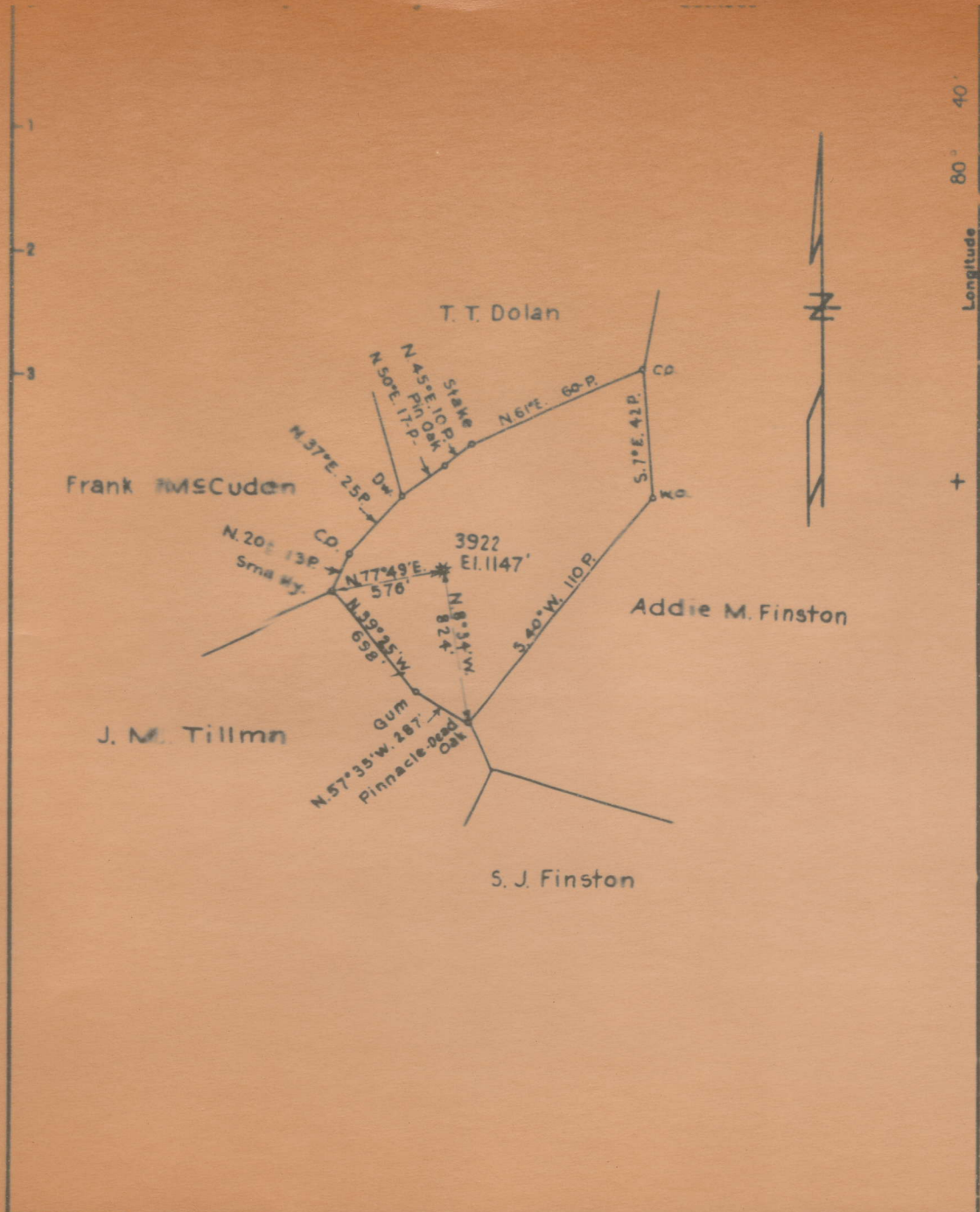

Longitude 80° 40'

Company Hogie Natural Gas Co.  
 Address Clarksburg, W. Va.  
 Farm G. B. Pierr  
 Tract acres 42 Lease No. \_\_\_\_\_  
 Well (Farm) No. 1 Serial No. 3922

STATE OF WEST VIRGINIA  
 DEPARTMENT OF MINES  
 OIL AND GAS DIVISION  
 CHARLESTON

WELL LOCATION MAP

WEST VIRGINIA DEPARTMENT OF MINES  
OIL AND GAS DIVISION

(L199)

222

WELL RECORD

Permit No. **LEW-114-A**

Oil or Gas Well **Gas**  
(Kind)

Company	Hope Natural Gas Company	Casing and Tubing	Used in Drilling	Left in Well	Packers
Address	Clarksburg, W. Va.,	Size			
Farm	G. B. Parr	16			Kind of Packer
Location (waters)	Sleep Camp Run of Indian Fork	13			<b>Anchor</b>
Well No.	3922	10	172	None	Size of <b>6-5/8 x 2"</b>
District	Court House	8 1/4	903	903	
County	Lewis	6 5/8	2075	2075	Depth set <b>2575 -</b>
The surface of tract is owned in fee by	Addie Finster Hrs.	5 3/16			<b>- Removed</b>
Garrett Finster, Admr.	Address: Roanoke, W. Va., R #1.	3			Perf. top <b>removed</b>
Mineral rights are owned by	Camden Heirs.	2	2835	None	Perf. bottom
Address	?	Liners Used			Perf. top
Drilling commenced	Oct. 27, 1915				Perf. bottom
Drilling completed	Dec. 15, 1915				
Date shot	Dec. 21, 1915				
Depth of shot	2797-2804				
Open Flow	/10ths Water in				
	/10ths Merc. in				
Volume	Cu. Ft.				
Rock Pressure	lbs. hrs.				
Oil	bbls., 1st 24 hrs.				
Fresh water	None recorded				
Salt water	None recorded				

CASING CEMENTED **Not cemented** SIZE No. FT. Date

COAL WAS ENCOUNTERED AT **230** FEET **60** INCHES

**320** FEET **48** INCHES FEET INCHES

FEET INCHES FEET INCHES

Formation	Color	Hard or Soft	Top	Bottom	Oil Gas or Water	Depth Found	Remarks
Native Coal			230	235			
Pittsburgh Coal			320	324			
Little Dunkard Sand			735	755			
Big Dunkard Sand			785	845			
Gas Sand			1024	1046			
First Salt Sand			1150	1338			
Second Salt Sand			1620	1735			
Maxon Sand			1780	1856	Small Gas	1796	
Little Lime			1916	1954			
Pencil Cave			1954	1984			
Big Lime			1984	2040			
Big Injun Sand			2040	2216	Gas	2140	
Gantz Sand			2330	2348			
Fifty Foot Sand			2375	2394			
Thirty Foot Sand			2498	2514			
Gordon Stray Sand			2555	2561			
Gordon Sand			2568	2593	Gas	2586	
Fourth Sand			2600	2635			
Fifth Sand			2738	2744			
Sand			2795	2805	Gas	2798	Bayard?
Formation	Color	Total Depth		2835	Oil Gas or Water	Depth Found	Remarks

Formation	Color	Hard or Soft	Top	Bottom	Oil, Gas or Water	Depth Found	Remarks
			5450	5500		5450	
			5475	5525			
			5500	5550			
			5525	5575		5525	
			5550	5600			
			5575	5625			
			5600	5650			
			5625	5675			
			5650	5700			
			5675	5725			
			5700	5750			
			5725	5775			
			5750	5800			
			5775	5825			
			5800	5850			
			5825	5875			
			5850	5900			
			5875	5925			
			5900	5950			
			5925	5975			
			5950	6000			
			5975	6025			
			6000	6050			
			6025	6075			
			6050	6100			

Formation	Color	Hard or Soft	Top	Bottom	Oil, Gas or Water	Depth Found	Remarks
5 in. water	None recorded	Test					
8 in. water	None recorded	Test					
Oil							
Rock fragments							
Adhesives							
Other items							
Date when							
Drilling completed							
Drilling commenced							
Mineral rights are owned by							
Address of owner							
Mineral rights are owned by							
Address of owner							
Mineral rights are owned by							
Address of owner							
Mineral rights are owned by							
Address of owner							
Mineral rights are owned by							
Address of owner							
Mineral rights are owned by							
Address of owner							
Mineral rights are owned by							
Address of owner							
Mineral rights are owned by							
Address of owner							
Mineral rights are owned by							
Address of owner							
Mineral rights are owned by							
Address of owner							
Mineral rights are owned by							
Address of owner							
Mineral rights are owned by							
Address of owner							

Permit No. **PERMIT-11-H** Date **October 20, 1936**

**MET RECORD**

APPROVED **Hope Natural Gas Company**, Owner

**MET AIRSIV DEPART** By **[Signature]** (Title) **Asst. General Supt.**

*[Handwritten Signature]*