

LATITUDE 39° 07' 30"

LONGITUDE 80° 35' 00"

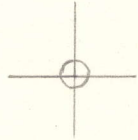

7.5 OGIS topo location

7.5' loc 1.875 15' loc \_\_\_\_\_  
' 0.49w (calc.) \_\_\_\_\_

Company \_\_\_\_\_

Farm \_\_\_\_\_

Quad CAMDEN 7 1/2'

County LEWIS

District FREEMANS CREEK

WELL LOCATION MAP

File No. 041-118A

30118

VAD 522 4319

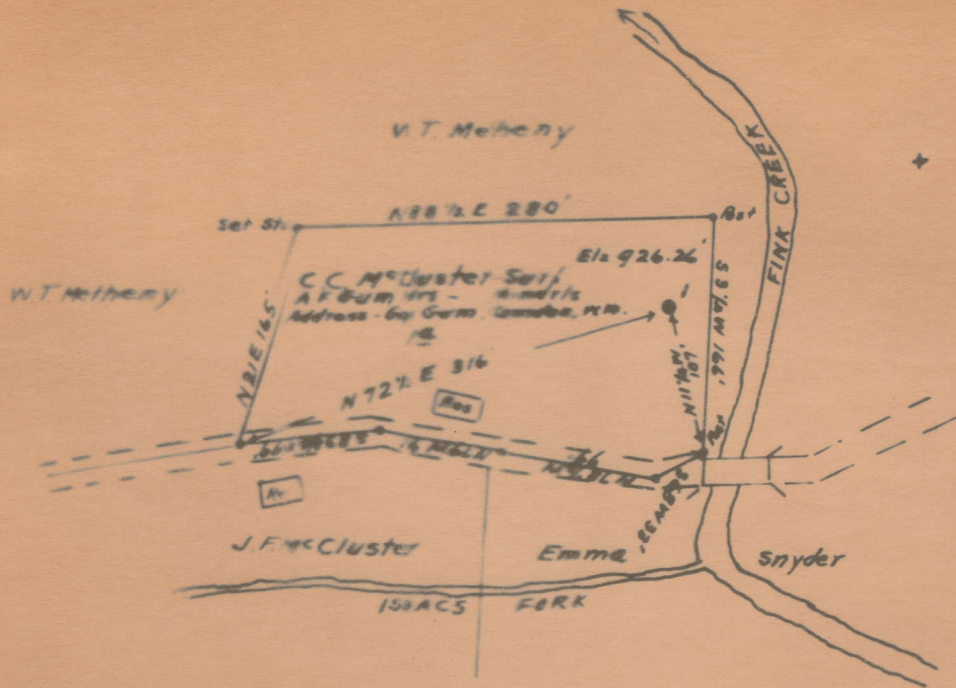

Well to be abandoned

|                 |                             |            |                |
|-----------------|-----------------------------|------------|----------------|
| Company         | South Penn Oil Co           |            |                |
| Address         | 41-7th Ave - Pittsburgh, Pa |            |                |
| Farm            | A.F. Gum                    |            |                |
| Tract           | Acres                       | 1          | Less No. 75712 |
| Well (Farm) No. | 1                           | Series No. | -              |
| Quadrangle      | Vadis                       |            |                |

STATE OF WEST VIRGINIA  
 DEPARTMENT OF MINES  
 OIL AND GAS DIVISION  
 CHARLESTON  
**WELL LOCATION MAP**  
 FILE NO. LEW-118



118-A

Freemans Creek District, Lewis County, W. Va.  
 By South Penn Oil Co., C. of C. Bldg., Pittsburgh, Pa.  
 On 1 acre, on Finks Creek; surface owned by C. C. McCluster,  
 Camden, W. Va., and minerals by A. F. Gum Heirs, %Guy Gum,  
 Camden, W. Va.

Elevation, 926.26' L.

Drilling completed Sept. 10, 1910.

Shot when completed and also about 1 year later (in Fifth Sand).

Open flow, 6/10ths water in 1". ← 26 Net

Oil, 10 bbls. 1st 24 hrs.

Water at 880 and 920'.

10" casing, 238' (pulled); 8 $\frac{1}{4}$ " 800' (pulled); 6 $\frac{5}{8}$ " 1585'; 5 $\frac{3}{8}$ " 1616'; 2" tubing, 2500'; conductor, 32'.

Coal was encountered at 76-78'.

Oil well. Abandonment reported to Dept. of Mines Nov. 9, 1936.

Record to RCT from D. G. Courtney (Dept. of Mines) 5-5-37.

|  | Top. | Bottom. |
|--|------|---------|
| Pittsburgh Coal  | 70   | - 76    |
| Little Dunkard Sand  | 310  | - 340   |
| Big Dunkard Sand   | 450  | - 520   |
| Gas Sand   | 600  | - 680   |
| 1st Salt Sand (water, 880'; 8 bailers<br>water per hour at 920') | 800  | - 1020  |
| 2nd Salt Sand  | 1025 | - 1140  |
| 3rd Salt Sand  | 1225 | - 1400  |
| Red rock   | 1410 | - 1470  |
| Maxton Sand  | 1480 | - 1490  |
| Little Lime  | 1510 | - 1525  |
| Pencil Cave  | 1525 | - 1540  |
| Big Lime   | 1540 | - 1580  |
| Big Injun Sand   | 1580 | - 1725  |
| Squaw Sand   | 1735 | - 1800  |
| Gantz Sand   | 1850 | - 1855  |
| 30-Ft. Sand (gas, 2138-2140')                                    | 2130 | - 2148  |
| Gordon Stray Sand (gas, 2217')                                   | 2210 | - 2225  |
| Gordon Sand (gas, 2240')   | 2235 | - 2252  |
| Fifth Sand (oil, 2435')  | 2342 | - 2448  |
| Total depth  |      | 2468    |



Jew  
118A

AFFIDAVIT IN TRIPPLICATE TO TIME AND MANNER OF  
PLUGGING AND FILLING WELL  
(REQUIRED BY SECTION 9, ARTICLE 4, CHAPTER 22 OF THE CODE)

WEST VIRGINIA DEPARTMENT OF MINES  
OIL AND GAS DIVISION

A. F. Gum Heirs  
COAL OPERATOR OR OWNER  
c/o Guy Gum  
Camden, W. Va.  
ADDRESS

SOUTH PENN OIL COMPANY,  
Chamber of Commerce Bldg.  
Pittsburgh, Pa.  
COMPLETE ADDRESS

COAL OPERATOR OR OWNER  
ADDRESS

March 12, 1937.  
WELL AND LOCATION

C. C. McCluster,  
LEASE OR PROPERTY OWNER  
Camden, W. Va.  
ADDRESS

Freemans Creek District  
Lewis County

Well No. 1  
A. F. Gum Farm

AFFIDAVIT TO BE MADE IN TRIPPLICATE, ONE COPY TO BE MAILED BY REGISTERED MAIL TO THE DEPARTMENT, ONE COPY TO BE RETAINED BY THE WELL OPERATOR, AND THE THIRD COPY (AND EXTRA COPIES IF REQUIRED) TO BE MAILED TO EACH COAL OPERATOR ABOVE NAMED AT THEIR RESPECTIVE ADDRESSES.

AFFIDAVIT

STATE OF WEST VIRGINIA,  
COUNTY OF Harrison } NN:  
J. F. Black

being first duly sworn according to law depose and say that they are experienced in the work of plugging and filling oil and gas wells and were employed by South Penn Oil Company, well operator, and participated in the work of plugging and filling the above well, that said work was commenced on the 8th day of December, 1936, and that the well was plugged and filled in the following manner:

Manner in which sand was plugged:

Total depth 2468'. Filled with non-porous material to 2412'. Set wood plug 2412'-2409'; set cement plug 2409'-2399', - sealing Fifth Sand. Lost tools; filled with non-porous material to 1755'. Set wood plug 1755'-1752'; set cement plug 1752'-1742', - sealing Gantz Sand. Set bridge 1626'. Pulled 16B'- 5-3/16" casing. Filled with non-porous material to 1595'. Set cement plug 1595'-1585'. Cut 6-5/8" casing at 800'. Set cement plug in casing 800'-810'. Cut 6-5/8" casing at different points; could only pull 292'. Set cement plug 292'-282', - sealing Little Dunkard Sand. Set cement plug ~~282'-272'~~ 282'-272'. Set bridge 116', - 40' below Pittsburgh Coal. Set Morning Glory Packer 106', - 30' below Pittsburgh Coal. Set 2" vent pipe 116' to surface. 10' perforated anchor below packer. Cement vent pipe 106' to 51', - 20' above Pittsburgh Coal. Fill with non-porous material to surface.

Description of monument: 2" pipe 8' above ground. 2" tee, 2 - 2" ellis pointing downward. 2' cement cone around vent pipe 2' above ground.

THE ABOVE DESCRIPTION MUST BE IN DETAIL AND IN ACCORDANCE WITH THE PROVISIONS OF SECTION 10, ARTICLE 4, CHAPTER 22 OF THE CODE.

and that the work of plugging and filling said well was completed on the 21st day of January

*[Signature]*  
and further Assurances with