

39° 00' 00"

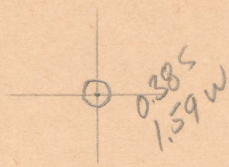

80° 27' 30"

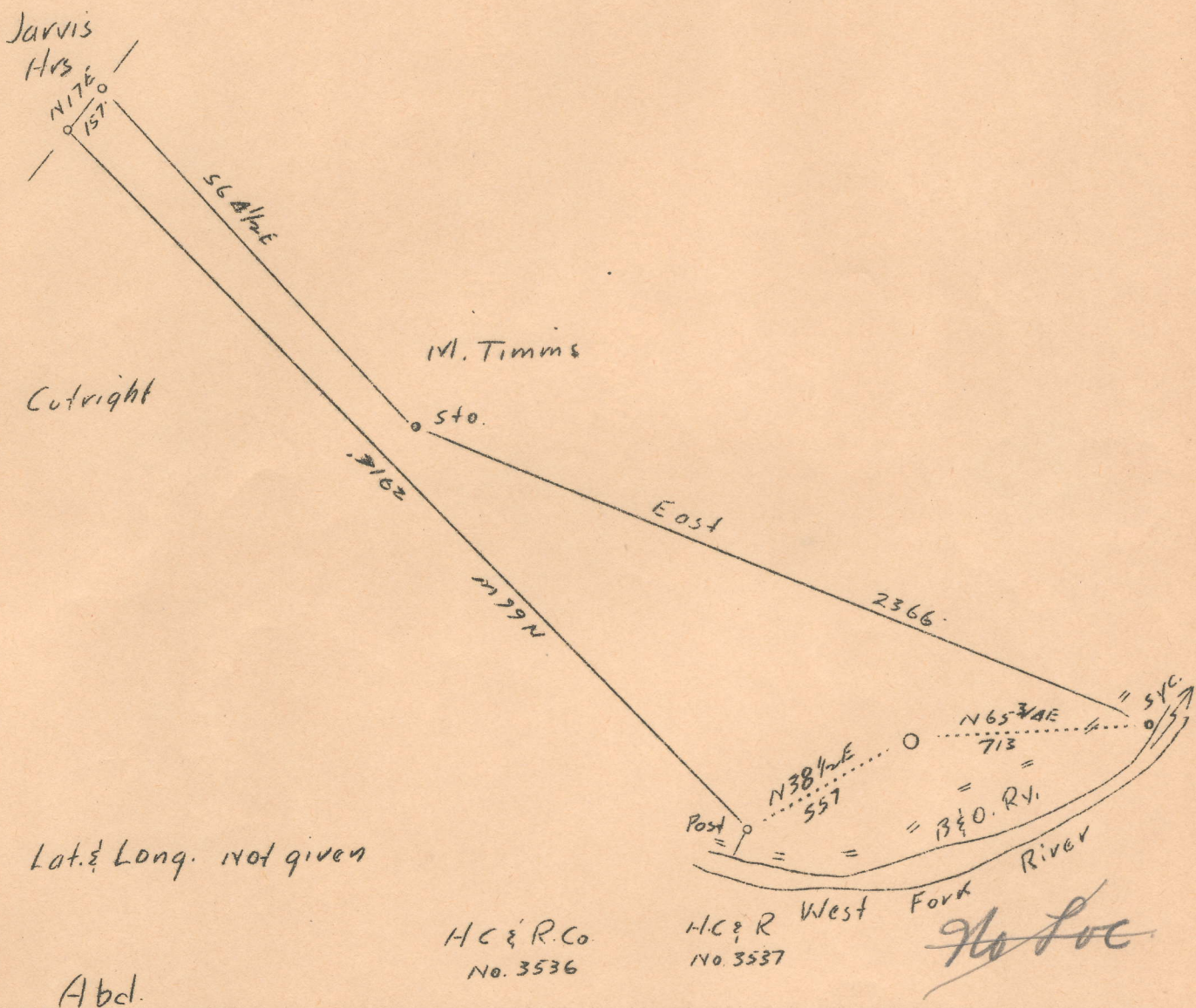

Lat. & Long. not given

Abcl.

H.C. & R. Co. No. 3536

H.C. & R. West Fork No. 3537

No Loc

Company	LeRoy Cassidy
Address	Reno, Ohio
Farm	Jane Hawkins Hrs.
Tract	Acres 67.5 Lease No.
Well (Farm)	No. 1 Serial No.
Elevation (Spirit Level)	1070'
Quadrangle	Crawford
County	Lewis District Court House
Engineer	M.S.Holt, Jr.
Engineer's Registration No.	
File No.	Drawing No.
Date	Jan. 14, 1937 Scale 1"-500'

STATE OF WEST VIRGINIA
 Department of Mines
 OIL AND GAS DIVISION
 CHARLESTON

WELL LOCATION MAP

File No. LEW-132A

Denotes location of well on United States Topographic Maps, scale 1 to 62,500, latitude and longitude lines being represented by border lines as shown.

Denotes one inch spaces on border line of original tracing.

STATE OF WEST VIRGINIA
DEPARTMENT OF MINES
OIL AND GAS DIVISION

*Lew
132A*

AFFIDAVIT OF PLUGGING AND FILLING WELL

Permit No. LEM-132-A
Leroy Cassady (Formerly)

Hope Construction & Refining Co.
NAME OF WELL OPERATOR

COAL OPERATOR OR OWNER

Reno, ~~Ohio~~ Ohio.
COMPLETE ADDRESS

ADDRESS

Jan. 15

19 38

COAL OPERATOR OR OWNER

WELL AND LOCATION

ADDRESS

Court House

District

LEASE OR PROPERTY OWNER

Lewis

County

ADDRESS

Well No. D E E

Jane Hockens Heirs

Farm

AFFIDAVIT TO BE MADE IN TRIPPLICATE. ONE COPY TO BE MAILED BY REGISTERED MAIL TO THE DEPARTMENT. ONE COPY TO BE RETAINED BY THE WELL OPERATOR AND THE THIRD COPY (AND EXTRA COPIES IF REQUIRED) TO BE MAILED TO EACH COAL OPERATOR ABOVE NAMED AT THEIR RESPECTIVE ADDRESSES

AFFIDAVIT

STATE OF WEST VIRGINIA,

COUNTY OF Kanawha

} AS:

Leroy Cassady and Cecil Hall
being first duly sworn according to law depose and say that they are experienced in the work of plugging and filling oil and gas wells and were employed by Leroy Cassady well operator, and participated in the work of plugging and filling the above well, that said work was commenced on the 28 day of Jan., 19 38, and that the well was plugged and filled in the following manner:

Manner in which sand was plugged: Filled with red clay from bottom 2502' to 2450'-10' below top of Gordon, set wood plug and cemented to 2457', continued to fill with clay to 2373', set wood plug and cemented to 2365'. Set a permanent bridge 2037' - 30' below squaw sand with one sack cement on a bridge, and filled with red clay from 2037' to 1993', wood plug and cemented to 1990', then filled as casing was pulled to 1835' and cemented to 1825', sealing hole in big lime. Set a permanent bridge at 1720' with one sack cement on bridge and filled with red clay to 1025' and cemented to 1015'. Filled with clay to 806'. Set a permanent bridge at 310' with one sack cement on bridge, filled to surface with clay.
Manner in which coal was plugged:

No coal present.

Description of monument: *Plugged April 11, 1938, Jane Hockens Heirs, ReLoy Cassady (H C & R Co.)*

(THE ABOVE DESCRIPTION MUST BE IN DETAIL AND IN ACCORDANCE WITH THE PROVISIONS OF SECTION 15, ARTICLE 4, CHAPTER 22 OF THE CODE)

and that the work of plugging and filling said well was completed on the 11 day of April