

LATITUDE 39° 10'

LONGITUDE 80° 30'

4.70 S
3.12 W

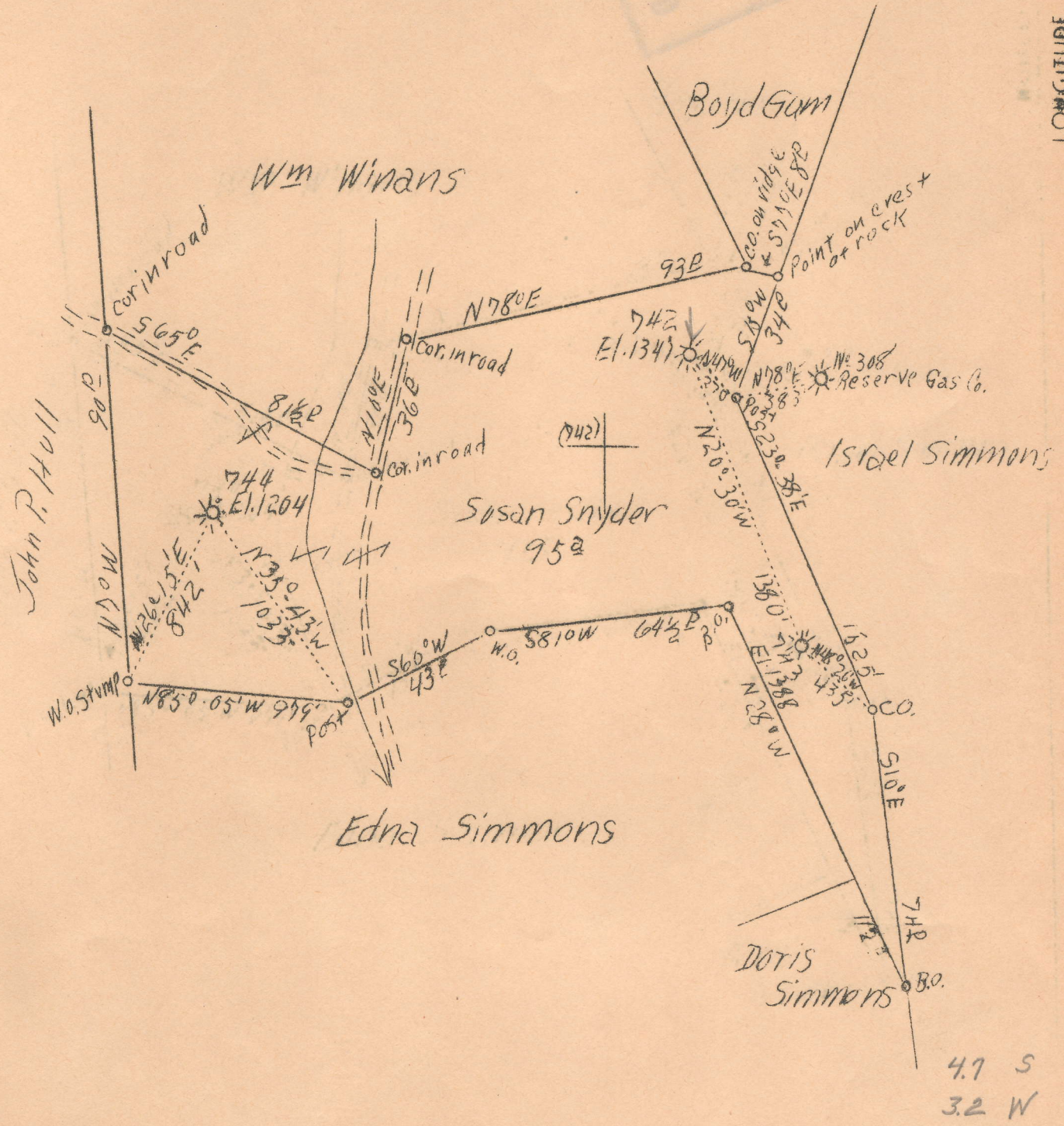

H.B.D. 742

F.B. 660 P. 112

Company	Reserve Gas Co.
Address	Clarksburg, W.Va.
Farm	Susan Snyder
Tract	Acres 95 Lease No. 1866
Well (Farm) No.	Serial No. 742-743
Elevation (Spirit Level)	1347-1388-744
Quadrangle	Vadis EC 1204
County	Lewis District Freemans Creek
Engineer	W.M. Bowers
Engineer's Registration No.	900
File No.	Drawing No.
Date	April 15, 1938 Scale 1"=40 P.

STATE OF WEST VIRGINIA
 Department of Mines
 OIL AND GAS DIVISION
 CHARLESTON

WELL LOCATION MAP
 File No. LEW-135-A

Denotes location of well on United States Topographic Maps, scale 1 to 62,500, latitude and longitude lines being represented by border lines as shown.

Denotes one inch spaces on border line of original tracing.

1431

STATE OF WEST VIRGINIA
DEPARTMENT OF MINES
OIL AND GAS DIVISION

AFFIDAVIT OF PLUGGING AND FILLING WELL

Permit No. *Lewis 135A*

No Coal Operations

COAL OPERATOR OR OWNER

ADDRESS

COAL OPERATOR OR OWNER

Susan Snyder Hrs.

ADDRESS

Surface

LEASE OR PROPERTY OWNER

Susan Snyder Hrs.

ADDRESS

Fremansburg, W.Va.

Reserve Gas Company

NAME OF WELL OPERATOR

445 West Main St. Clarksburg, W.Va.

COMPLETE ADDRESS

~~April 22, 1938~~ May 3, 1938

DATE OF WELL AND LOCATION

Fremans Creek

District

Lewis

County

Well No. 742

Susan Snyder

Farm

AFFIDAVIT TO BE MADE IN TRIPPLICATE, ONE COPY TO BE MAILED BY REGISTERED MAIL TO THE DEPARTMENT, ONE COPY TO BE RETAINED BY THE WELL OPERATOR AND THE THIRD COPY (AND EXTRA COPIES IF REQUIRED) TO BE MAILED TO EACH COAL OPERATOR ABOVE NAMED AT THEIR RESPECTIVE ADDRESSES

AFFIDAVIT

STATE OF WEST VIRGINIA,

COUNTY OF Lewis

ss:

Wesley S. Carder

and

Cecil L. Kittle

being first duly sworn according to law depose and say that they are experienced in the work of

plugging and filling oil and gas wells and were employed by Reserve Gas Company well operator, and participated in the work of plugging and filling the above well, that said work

was commenced on the 11 day of April, 19 38, and that the well was plugged and filled in the following manner:

Manner in which sand was plugged: Filled hole with clay to 2606 and placed cement plug. Filled hole with clay to 2372 and placed cement plug. Installed permanent bridge at 1966', and filled with clay to 1846'. Placed cement plug at 1846'. Attempted to remove string of 6-5/8" casing, parted same and pulled out 1146', leaving 690' in hole. Installed bridge at 1520' and filled with clay to 1075'. Placed cement plug at 1075'. Installed bridge and placed cement plug at 319'. Found no 10" Casing in Well. Filled with cement from 319'

Manner in which coal was plugged: to 265' above Pittsburg Coal, continued filling with clay to surface and erected concrete monument over hole.

Description of monument:

Concrete with well number and Company's name on same extending 36" above surface of ground.

(THE ABOVE DESCRIPTION MUST BE IN DETAIL AND IN ACCORDANCE WITH THE PROVISIONS OF SECTION 10, ARTICLE 4, CHAPTER 22 OF THE CODE.)

and that the work of plugging and filling said well was completed on the 5 day of May,

19 38

And further deponents saith not.