

LATITUDE 39° 05'

2.27 S
.20 W

LONGITUDE 80° 25'

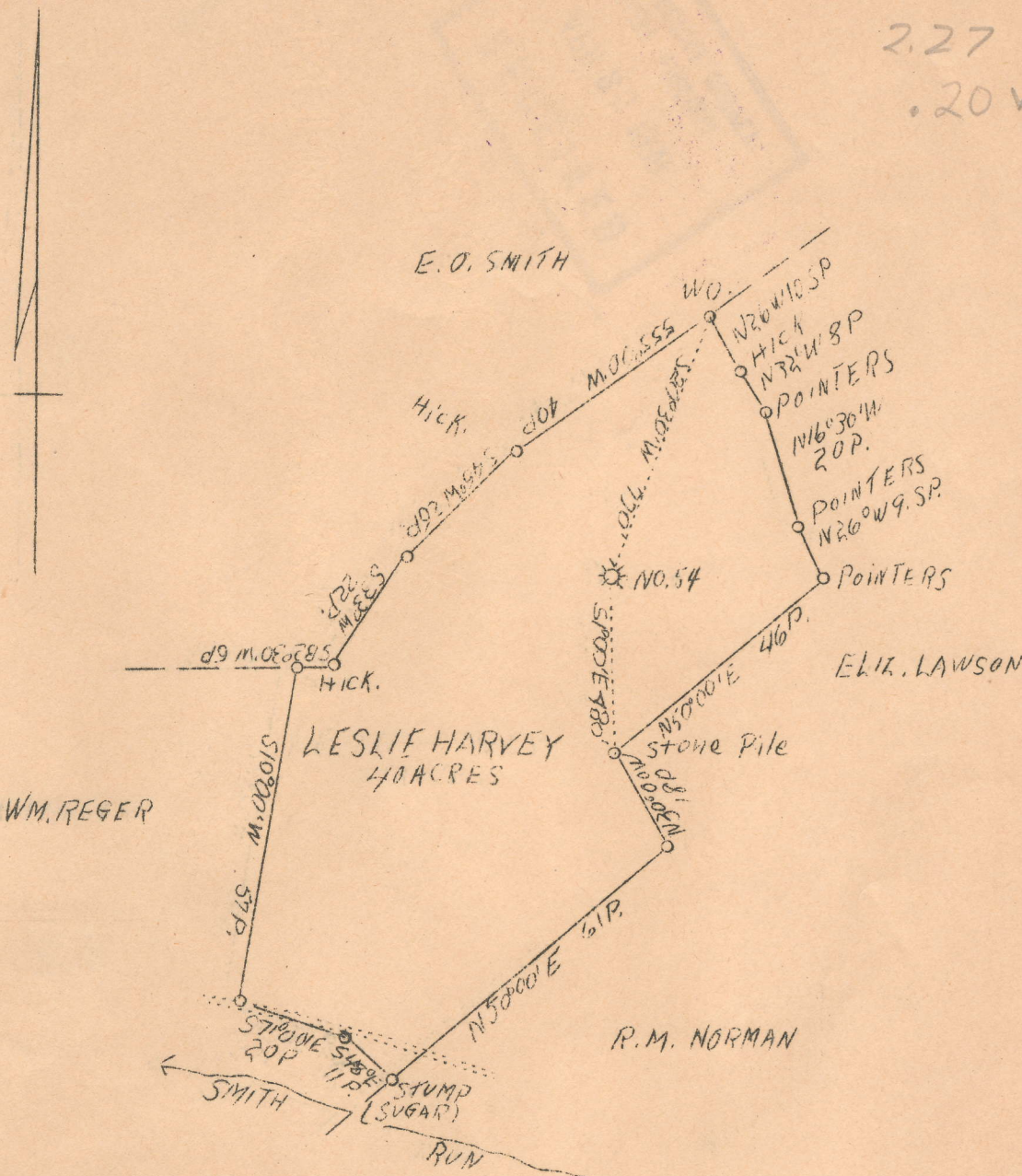

COAL OWNED BY MYRTLE LESTER
WESTON, WEST VA.

2.3 S
0.2 W

F13 D

Company	Cumberland & Allegheny Gas
Address	800 Union Trust Bldg., Pittsburgh, Pa.
Farm	Leslie Harvey
Tract	1
Acres	40
Lease No.	295
Well (Farm) No.	1
Serial No.	54
Elevation (Spirit Level)	1270'
Quadrangle	Weston S.W.
County	Lewis
District	Hackers Creek
Engineer	A.J. Russell
Engineer's Registration No.	
File No.	Y-7 952
Drawing No.	
Date	April 16, 1938
Scale	1" = 30 Rds. = 495'

STATE OF WEST VIRGINIA
 Department of Mines
 OIL AND GAS DIVISION
 CHARLESTON

WELL LOCATION MAP
 File No. lew-137-A

Denotes location of well on United States Topographic Maps, scale 1 to 62,500, latitude and longitude lines being represented by border lines as shown.

Denotes one inch spaces on border line of original tracing.

137A7

Hackers Creek District, Lewis County, W. Va.
 By Cumberland & Allegheny Gas Co., 800 Union Trust Bldg.,
 Pittsburgh, Pa.
 On 40 acres, on Smith Run.
 Elevation, 1270' L.
 Surface owned by Milton Lester, R. D. 2, Weston, W. Va., and
 minerals by Cumberland & Allegheny Gas Co., Pittsburgh, Pa.
 Drilling commenced Aug. 22, 1911; completed, Oct. 7, 1911.
 Rock pressure, 650 lbs.
 10" casing, 190' (pulled); 6-5/8", 1740'.
 No coal was encountered.
 Packer, 6-5/8 x 3, set at 2060'.
 Gas well. Abandonment reported to Dept. of Mines April 20, 1938.
 Record to RCT from Mrs. Griffith May 27, 1938.

	Top.	Bottom.
Slate, red rock, and lime	0	480
Little Dunkard Sand	480	490
Slate	490	565
Big Dunkard Sand	565	600
Gas Sand	7600	800
1st Salt Sand	810	960
2nd Salt Sand	1040	1095
3rd Salt Sand	1280	1325
Maxton Sand	1420	1450
Little Lime	1630	1640
Pencil Cave	1640	1650
Big Lime	1650	1700
Big Injun Sand	1700	1820
Gantz? Sand	1990	2000
50-Ft. Sand	2050	2080
30-Ft. Sand	2150	2170
Gordon Sand	2311	2331
Fourth Sand	2356	2385
Fifth Sand	2485	2489
Total depth		2489

7

1378

AFFIDAVIT IN TRIPPLICATE TO TIME AND MANNER OF
PLUGGING AND FILLING WELL

(REQUIRED BY SECTION 9, ARTICLE 4, CHAPTER 22 OF THE CODE)

WEST VIRGINIA DEPARTMENT OF MINES
OIL AND GAS DIVISION

Myrtle Lester
COAL OPERATOR OR OWNER
Weston, West Virginia,
ADDRESS

Cumberland and Allegheny Gas Co.
NAME OF WELL OPERATOR
80 Union Trust Bldg.
Pittsburgh Pa.
COMPLETE ADDRESS

COAL OPERATOR OR OWNER
ADDRESS

June 24th, 1938 19
WELL AND LOCATION

Harkers Creek District

LEASE OR PROPERTY OWNER
ADDRESS

Lewis County

Well No. 54
H.M. Lester Farm

AFFIDAVIT TO BE MADE IN TRIPPLICATE, ONE COPY TO BE MAILED BY REGISTERED MAIL TO THE DEPARTMENT, ONE COPY TO BE RETAINED BY THE WELL OPERATOR AND THE THIRD COPY (AND EXTRA COPIES IF REQUIRED) TO BE MAILED TO EACH COAL OPERATOR ABOVE NAMED AT THEIR RESPECTIVE ADDRESSES

AFFIDAVIT

STATE OF WEST VIRGINIA,
COUNTY OF Lewis

SS:

Geo. O. Bailey and Lloyd S. Goff
being first duly sworn according to law depose and say that they are experienced in the work of plugging and filling oil and gas wells and were employed by Cumberland and Allegheny Gas Co. well operator, and participated in the work of plugging and filling the above well, that said work was commenced on the 24th day of May, 1938, and that the well was plugged and filled in the following manner:

Manner in which sand was plugged: Red mud 2489-2485, Wood plug 2485-2482, Red mud 2482-2356, Wood plug 2356-2353, Red mud 2353-2311, Cement 2311-2301, Bridged @ 2200, Red mud 2200-2150, Wood plug 2150-2147, Red mud 2147-2050, Bridged @ 2030, Red mud 2030-1745, Lead plug above @ 1745, Red mud 1745-1700, Wood plug 1700-1697, Cement 1697-1687, Pulled part of 6 5/8" casing Bridged @ 1480, Red mud 1480-1410, Wood plug 1410-1407, Bridged @ 1325, Red mud 1325-810 Wood plug 810-807, Red mud 807-700, Bridged @ 630, Red mud 630-565, Wood plug 565-562, Red mud 562-480, Wood plug 480-477, Red mud 477 to surface.

Manner in which coal was plugged: No coal.

Description of monument: Erected as per Rule # 18.

(THE ABOVE DESCRIPTION MUST BE IN DETAIL AND IN ACCORDANCE WITH THE PROVISIONS OF SECTION 10, ARTICLE 4, CHAPTER 22 OF THE CODE)

and that the work of plugging and filling said well was completed on the 2nd day of June

B 38

and Affirmation: I affirm that the above is true and correct to the best of my knowledge and belief.