

LATITUDE 39° 05'

LONGITUDE 80° 15'

Q255
5.765
3.56W

57648
228
356
225
1.31

5.8 S
3.6 W

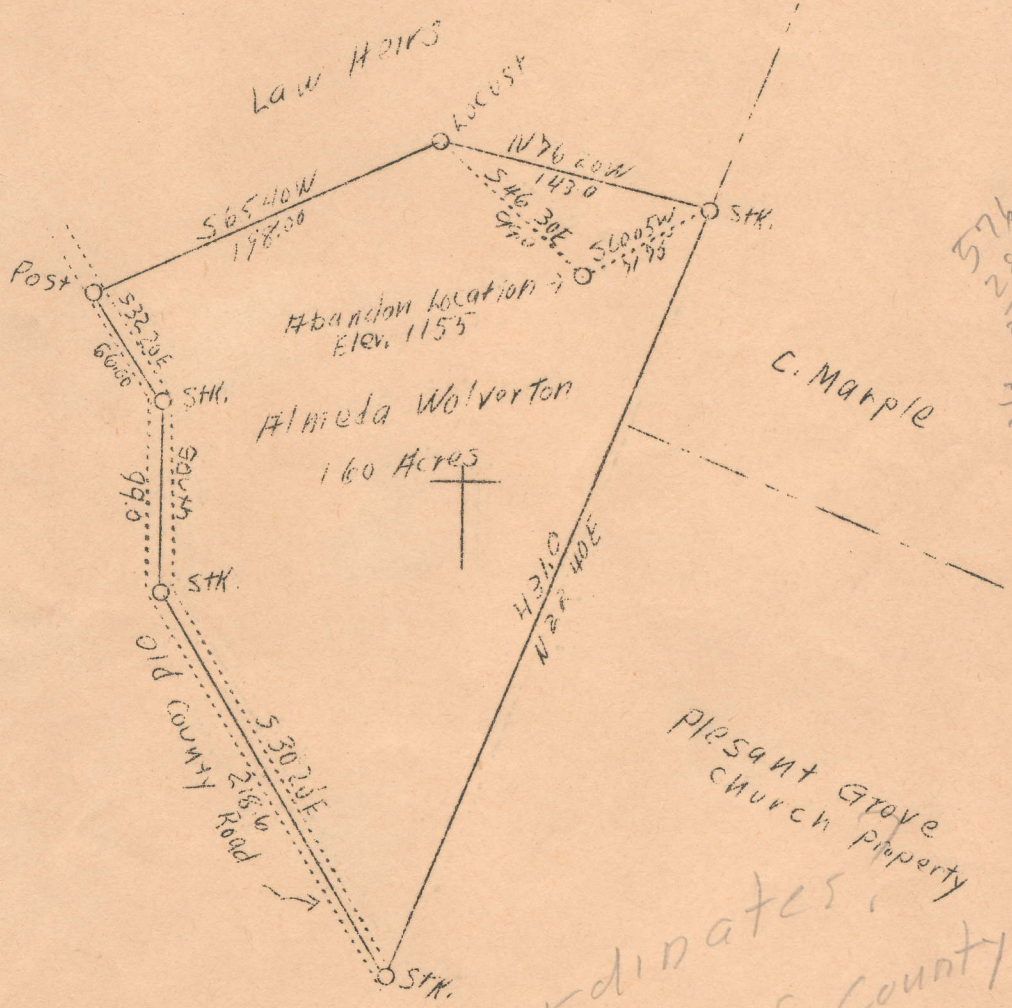

A13D

033 31823

Company Standard Gas Co.
 Address Jane Lew, W.Va.
 Farm Almeda Wolverton
 Tract Acres 1.6 Lease No. _____
 Well (Farm) No. _____ Serial No. _____
 Elevation (Spirit Level) 1155 Bar. Not given
 Quadrangle Weston S.E.
 County Lewis District Hackers Cr.
 Engineer Britt Engineering Co.
 Engineer's Registration No. 833
 File No. _____ Drawing No. _____
 Date 4-8-38 Scale 100'

STATE OF WEST VIRGINIA
 Department of Mines
 OIL AND GAS DIVISION
 CHARLESTON

WELL LOCATION MAP

File No. LOW-138-A

Denotes location of well on United States Topographic Maps, scale 1 to 62,500, latitude and longitude lines being represented by border lines as shown.

Denotes one inch spaces on border line of original tracing.

138A

Hackers Creek District, Lewis County, W. Va.

By Standard Gas Co., Jane Lew, W. Va.

On 1.60 acres.

Elevation, 1155' L.

Drilling commenced May 23, 1925; completed, July 2, 1925.

Shot at 2343-53'.

Salt water at 2342-2352'.

8 $\frac{1}{4}$ " casing, 936' (pulled); 6-5/8", 1667'.

No packer. Well not tubed on account of water.

Gas well. Abandonment reported to Dept. of Mines April 25, 1938.

Record to RCT from Mrs. Griffith May 27, 1938.

	Top.	Bottom.
Little Dunkard Sand	455	- 460
Big Dunkard Sand	480	- 490
Gas Sand	560	- 635
1st Salt Sand	670	- 760
2nd Salt Sand	790	- 970
Maxton Sand	1420	- 1470
Little Lime	1555	- 1565
Pencil Cave	1565	- 1580
Big Lime	1585	- 1690
Big Injun Sand (gas, 1735')	1690	- 1809
Squaw Sand	1837	- 1905
Fifty-foot Sand	2050	
Thirty-foot Sand		2150
Gordon Sand	2228	- 2255
Fourth Sand (gas, 2343')	2342	- 2352
Fifth Sand (gas, 2413')	2411	- 2420
Total depth		2557

WEST VIRGINIA DEPARTMENT OF MINES
OIL AND GAS DIVISION

WELL RECORD

LEW-138-A

236

Permit No.

Oil or Gas Well..... Gas
(Kind)

Company..... Standard Gas Company
Address..... Jane Lew, W. Va.
Farm..... Almeda Wolverton Acres 1.60
Location (waters).....
Well No..... 1 Elev. 1155
District..... Hacker's Creek County Lewis
The surface of tract is owned in fee by.....
Address.....
Mineral rights are owned by.....
Address.....
Drilling commenced..... May 23, 1925
Drilling completed..... July 2, 1925
Date shot..... Depth of shot 2343-53
Open Flow /10ths Water in..... Inch
/10ths Merc. in..... Inch
Volume..... Cu. Ft.
Rock Pressure..... lbs..... hrs.
Oil..... bbls., 1st 24 hrs.
Fresh water..... feet..... feet
Salt water..... 2342 feet..... 2352 feet

Casing and Tubing	Used in Drilling	Left in Well	Packers
Size			
16.....			Kind of Packer..... None
13.....			Well not tubed
10.....			on account of
8 1/4.....	936 ft.		Size of water.
6 5/8.....	1667 ft.	1667 ft.	Depth set.....
5 3/16.....			
3.....			Perf. top.....
2.....			Perf. bottom.....
Liners Used.....			Perf. top.....
			Perf. bottom.....

CASING CEMENTED..... SIZE..... No. FT..... Date
COAL WAS ENCOUNTERED AT..... FEET..... INCHES
..... FEET..... INCHES..... FEET..... INCHES
..... FEET..... INCHES..... FEET..... INCHES

Formation	Color	Hard or Soft	Top	Bottom	Oil Gas or Water	Depth Found	Remarks
Little Dunkard			455	460			
Big Dunkard			480	490			
Gas Sand			560	635			
1st Salt Sand			670	760			
2nd Salt Sand			790	970			
Maxon			1420	1470			
Little Lime			1555	1565			
Pencil Cave			1565	1580			
Big Lime			1585	1690			
Big Injun			1690	1809			
Squaw			1837	1905	Gas	1735	
Fifty Foot			2050				
Thirty "				2150			
Gordon			2228	2255			
Fourth			2342	2352			
Fifth			2411	2420	Gas	2343	
TOTAL DEPTH				2557	Gas	2413	

MAY 27 1925

AFFIDAVIT IN TRIPLICATE TO TIME AND MANNER OF PLUGGING AND FILLING WELL

(REQUIRED BY SECTION 9, ARTICLE 4, CHAPTER 23 OF THE CODE)

WEST VIRGINIA DEPARTMENT OF MINES OIL AND GAS DIVISION

Lew 138A

NAME OF COAL OPERATOR OR OWNER	Standard Gas Company
NAME OF WELL OPERATOR	Jane Lew, W. Va.
ADDRESS	COMPLETE ADDRESS
	August 6 - - - - 19 38
NAME OF COAL OPERATOR OR OWNER	WELL AND LOCATION
ADDRESS	Hacker's Creek District
	Lewis County
NAME OF COAL OPERATOR OR OWNER	Well No. 1
ADDRESS	Almeda Wolverton Farm

AFFIDAVIT TO BE MADE IN TRIPLICATE, OR COPY TO BE MAILED BY REGISTERED MAIL TO THE DEPARTMENT ONE COPY TO BE OBTAINED BY THE WELL OPERATOR AND THE OTHER COPY (AND EXTRA COPIES IF REQUIRED) TO BE MAILED TO EACH COAL OPERATOR ABOVE NAMED AT THEIR RESPECTIVE ADDRESSES.

AFFIDAVIT

STATE OF WEST VIRGINIA, }
COUNTY OF Lewis } S:

R. E. Moss and _____ being first duly sworn according to law depose and say that they are experienced in the work of plugging and filling oil and gas wells and were employed by Standard Gas Company, well operator, and participated in the work of plugging and filling the above well, that said work was commenced on the 2nd day of May, 19 38, and that the well was plugged and filled in the following manner:

Manner in which sand was plugged: Filled with clay mud from bottom to top. Wood plug on top of each sand as per work order except plug not set at 1680' - 1671'.

Manner in which coal was plugged: No coal.

Description of monument: Marker such as is required by Rule 18, 1931 regulations.

(THE ABOVE DESCRIPTIONS MUST BE IN DETAIL AND IN ACCORDANCE WITH THE PROVISIONS OF SECTION 10, ARTICLE 4, CHAPTER 23 OF THE CODE)
and that the work of plugging and filling said well was completed on the 12th day of May