

LATITUDE 39° 05'

1 2 3

3.08 S
.07 W

LONGITUDE 80° 30'

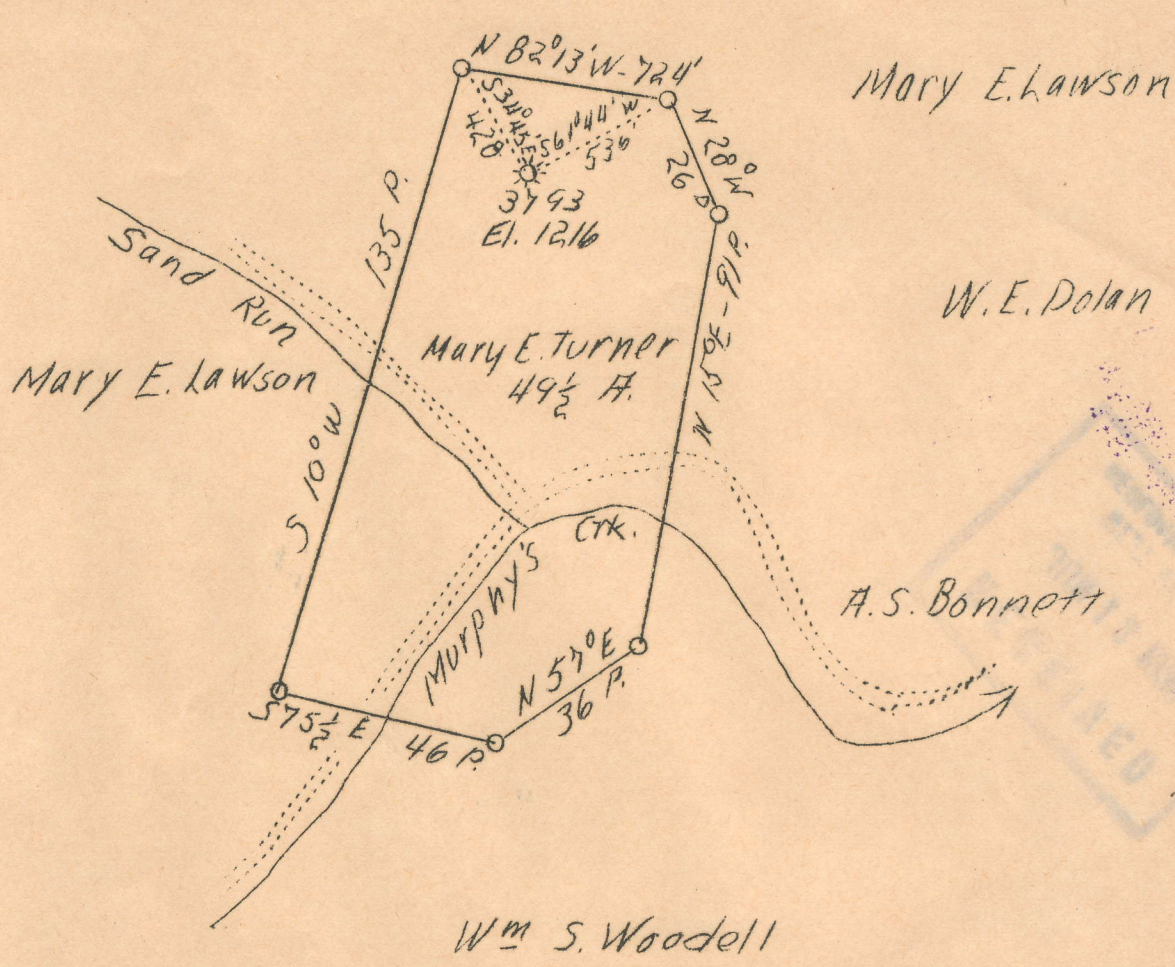

ABD.

3.1 S
0.1 W

Company	Hope Natural Gas Co.
Address	Clarksburg, W. Va.
Farm	Mary E. Turner
Acres	49-3/4
Well (Farm) No.	2 Serial No. 3793
Elevation	1216 (Spirit Level)
Quadrangle	Vadis S.E
County	Lewis
District	Courthouse
Engineer	W. M. Bowers
Eng. Reg. No.	900
Date	June 1, 1938
Scale	1" = 40 poles

STATE OF WEST VIRGINIA
 Department of Mines
 OIL & GAS DIVISION
 Charleston

WELL LOCATION MAP
 File No. Lew-143-A

Denotes location of well on U. S. Topographic Maps, scale 1 to 62,500, latitude and longitude lines being represented by border lines as shown.

Denotes one inch spaces on border line of original tracing.

WEST VIRGINIA DEPARTMENT OF MINES
OIL AND GAS DIVISION

WELL RECORD

248

Permit No.

Oil or Gas Well Gas
(Kind)

Company Hope Natural Gas Company
Address Clarksburg, W. Va.,
Farm Mary E. Turner Acres 49³/₄
Location (waters) Sand Run
Well No. 3793 Elev. 1216
District Courthouse County Lewis
The surface of tract is owned in fee by
Address
Mineral rights are owned by
Address
Drilling commenced 5-19-1915
Drilling completed 7- 2-1915
Date shot 7-5-1915 Depth of shot 2528-2540
Open Flow /10ths Water in Inch
/10ths Merc. in Inch
Volume Cu. Ft.
Rock Pressure lbs. hrs.
Oil bbls., 1st 24 hrs.
Fresh water None recorded feet feet
Salt water None recorded feet feet

Casing and Tubing	Used in Drilling	Left in Well	Packers
Size			Kind of Packer
16			
13			
10	160	Pulled	Size of
8 ¹ / ₄	1150	120	
6 5/8	1767	1767	Depth set
5 3/16	2343	2343	
3			Perf. top
2	2599	Pulled	Perf. bottom
Liners Used			Perf. top
			Perf. bottom

CASING CEMENTED SIZE No. FT. Date
Not cemented
COAL WAS ENCOUNTERED AT 18 FEET 48 INCHES
95 FEET 60 INCHES FEET INCHES
FEET INCHES FEET INCHES

Formation	Color	Hard or Soft	Top	Bottom	Oil Gas or Water	Depth Found	Remarks
Native Coal			18	22			
Pittsburgh Coal			95	100			
Little Dunkard Sand			536	568			
Big Dunkard Sand			624	678			
Gas Sand			853	910			
First Salt Sand			995	1108			
Second Salt Sand			1140	1365			
Maxon Sand			1608	1640			
Little Lime			1668	1687			
Pencil Cave			1687	1694			
Big Injun Sand			1762	1898			
Berea Sand			1995	2012			
Gantz Sand			2150	2170			
Fifty Foot Sand			2247	2295			
Thirty Foot Sand			2303	2321			
Gordon Stray Sand			2325	2336			
Gordon Sand			2340	2375			
Fourth Sand			2418	2429			
Fifth Sand			2527	2541	Gas	2530-2538	
Total Depth				2599			

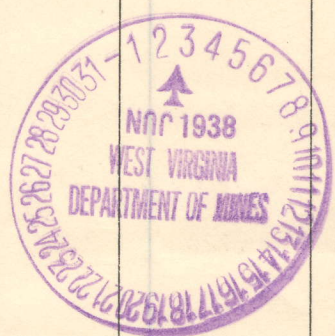

Jew
43A

STATE OF WEST VIRGINIA
DEPARTMENT OF MINES
OIL AND GAS DIVISION

AFFIDAVIT OF PLUGGING AND FILLING WELL

Permit No. _____

No coal operations in vicinity.
COAL OPERATOR OR OWNER

Hope Natural Gas Company
NAME OF WELL OPERATOR

ADDRESS

Clarkeburg, W. Va.,
COMPLETE ADDRESS

Mary E. Turner Heirs.
COAL OPERATOR OR OWNER

June 30, 19 38
WELL AND LOCATION

Mr. John Staples, Weston, W. Va.,
ADDRESS

Courthouse District

Surface; - A. E. Bonnett,
LEASE OR PROPERTY OWNER

Lewis County

Weston, W. Va., R. 1.
ADDRESS

Well No. 3795

Mary E. Turner Farm

AFFIDAVIT TO BE MADE IN TRIPPLICATE. ONE COPY TO BE MAILED BY REGISTERED MAIL TO THE DEPARTMENT. ONE COPY TO BE RETAINED BY THE WELL OPERATOR AND THE THIRD COPY (AND EXTRA COPIES IF REQUIRED) TO BE MAILED TO EACH COAL OPERATOR ABOVE NAMED AT THEIR RESPECTIVE ADDRESSES

AFFIDAVIT

STATE OF WEST VIRGINIA, }
COUNTY OF Lewis } ss:

James T. Dempsey and Cecil C. Collins
being first duly sworn according to law depose and say that they are experienced in the work of

plugging and filling oil and gas wells and were employed by Hope Natural Gas Co.
well operator, and participated in the work of plugging and filling the above well, that said work

was commenced on the 6th day of June, 19 38, and that the well was
plugged and filled in the following manner:

Manner in which sand was plugged:
Well was cleaned out to 2580. Filled from 2580 to 2507 with clay.
Put in 5" wood plug at 2504 to 2507. Filled with clay to 2363. Put in 8"
wood plug from 2363 to 2360. Pulled all of 5 3/16" casing. Filled with clay
to 1800. Filled with stone to 1777 and drove 6" lead plug shutting off all
gas in 6" hole. Pulled 6 5/8" casing up to 1100 ft. and filled to 1100 with
clay. Put in 10 ft. of cement and continued to pull 6 5/8" casing and fill
with clay. Could not get cement in at 975 on account of water breaking through.
Had to pull out all pipe while continuing to fill hole with clay to 150 ft.
~~However, which coal was plugged~~ Put in cement from
120 ft. to 75 ft. through coal. Filled with clay from 75 ft. to 52 ft. Filled
with cement from 52 ft. to surface.

Description of monument: Concrete block 5 ft. long, 8" square, with 3"
hole extending through the center from end to end. Extends 30" above and
30" below surface. Inscription " H. N. G. No. 3795 "

THE ABOVE DESCRIPTION MUST BE IN DETAIL AND IN ACCORDANCE WITH THE PROVISIONS OF SECTION 10, ARTICLE 4, CHAPTER 23 OF THE CODE.

30th day of June