

1

2

3

LATITUDE 39° 10'

1.97 S
2.94 W

LONGITUDE 80° 30'

Grace Burnside

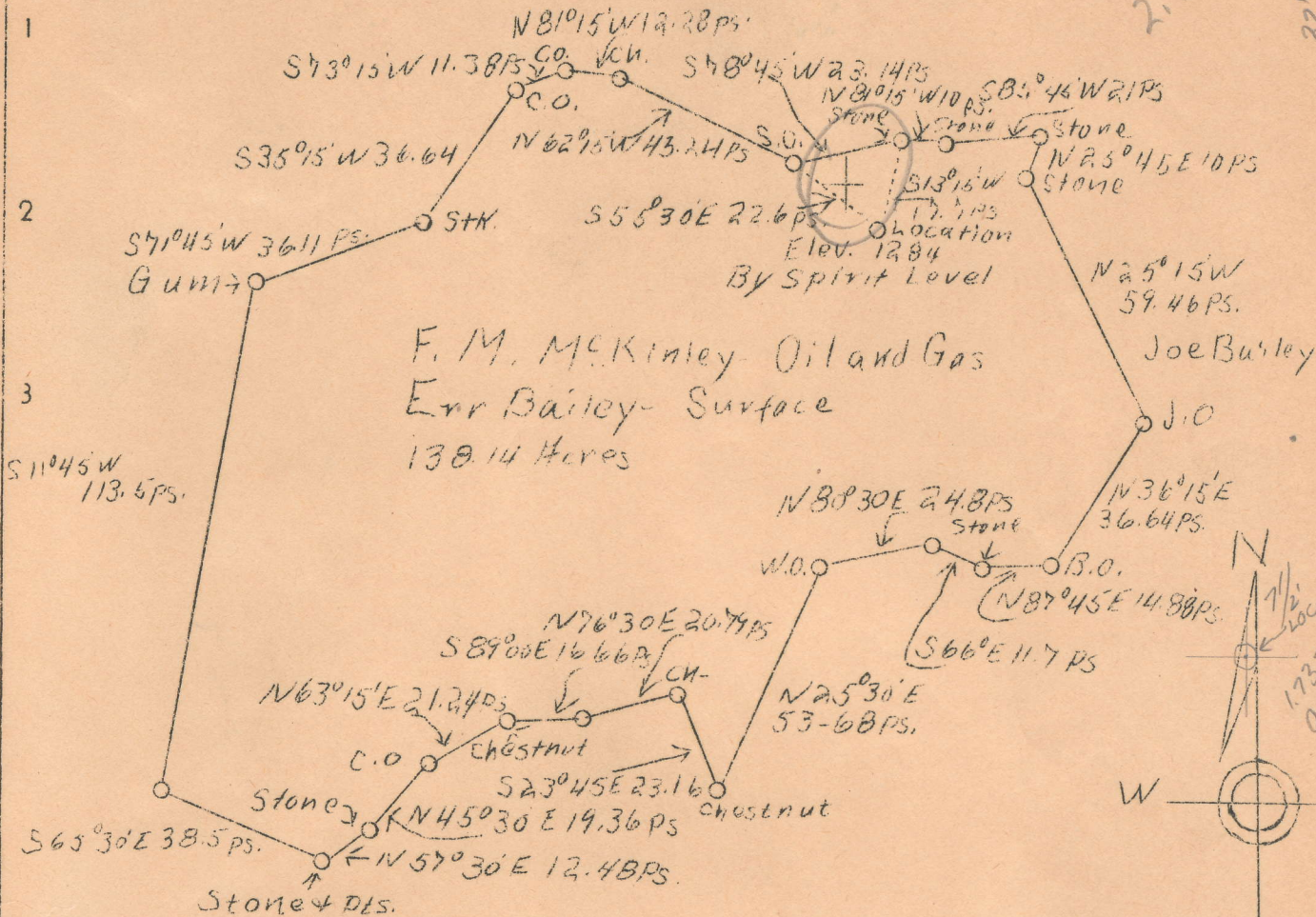

F. M. McKinley Oil and Gas
Err Bailey Surface
138.14 Acres

Joe Bailey

2.0 S
3.0 W S

Company Septer J. Douglas
 Address Weston, W. Va.
 Farm F. M. McKinley
 Acres 138.14
 Well (Farm) No. 4
 Quadrangle Vadis *EQ.*
 County Lewis
 District Freeman's Creek
 Engineer M. L. B. Linger
 Eng. Reg. No. 261
 Date June 22, 1938
 Scale 1" = 40 poles

STATE OF WEST VIRGINIA
 Department of Mines
 OIL & GAS DIVISION
 Charleston

WELL LOCATION MAP

Field No. Lew-149-A

X denotes location of well on U. S. Topographic Maps, scale 1 to 62,500, latitude and longitude lines being represented by border lines as shown.

- Denotes one inch spaces on border line of original tracing.

AFFIDAVIT IN TRIPLICATE TO TIME AND MANNER OF PLUGGING AND FILLING WELL

(REQUIRED BY SECTION 8, ARTICLE 4, CHAPTER 22 OF THE CODE)

WEST VIRGINIA DEPARTMENT OF MINES OIL AND GAS DIVISION

See 149A

NAME Septer E. Douglas. NAME OF WELL OPERATOR
 COAL OPERATOR OR OWNER
 ADDRESS Beaton, W. Va. COMPLETE ADDRESS
 COAL OPERATOR OR OWNER
 WELL AND LOCATION
 ADDRESS Treasans Creek District
 LEASE OR PROPERTY OWNER Lenia. County
 ADDRESS Well No. 4
F.M. McKinley. Farm

AFFIDAVIT TO BE MADE IN TRIPLICATE, ONE COPY TO BE MAILED BY REGISTERED MAIL TO THE DEPARTMENT, ONE COPY TO BE RETURNED BY THE WELL OPERATOR AND THE THIRD COPY (WHICH MAY BE REQUIRED) TO BE MAILED TO EACH COAL OPERATOR ABOVE NAMED AT THEIR RESPECTIVE ADDRESSES

AFFIDAVIT

STATE OF WEST VIRGINIA }
COUNTY OF _____ } ss:

Okay Campbell and F.M. Baker.
being first duly sworn according to law depose and say that they are experienced in the work of plugging and filling oil and gas wells and were employed by Septer E. Douglas. well operator, and participated in the work of plugging and filling the above well, that said work was commenced on the 14 day of July, 1936, and that the well was plugged and filled in the following manner:

Manner in which said well was plugged: Filled hole to 2800 with red clay drove wooden plug 2800 - 2796 filled hole to 2796 - 2600 wooden plug 2600-2596. cement 2596 - 2580 filled with red clay to 1920 Cement 1920 - 1900 filled with red clay to 1520. Cement to 1500. filled with red clay to 1380 wooden wood plug 1380 to 1376. cement 1376-1367. red clay 1367 to 350 cement 350 to 320. red clay to surface. Erected marker such as is required by law.

Manner in which said well was plugged:

Description of monument Cement.

(THE ABOVE DESCRIPTIONS MUST BE DETAILING IN ACCORDANCE WITH THE PROVISIONS OF SECTION 10, ARTICLE 4, CHAPTER 22 OF THE CODE)

and that the work of plugging and filling said well was completed on the 27 day of July, 1936.

And further depose that _____