

LATITUDE 39° 10'

3.05 S
3.62 W

LONGITUDE 80° 30'

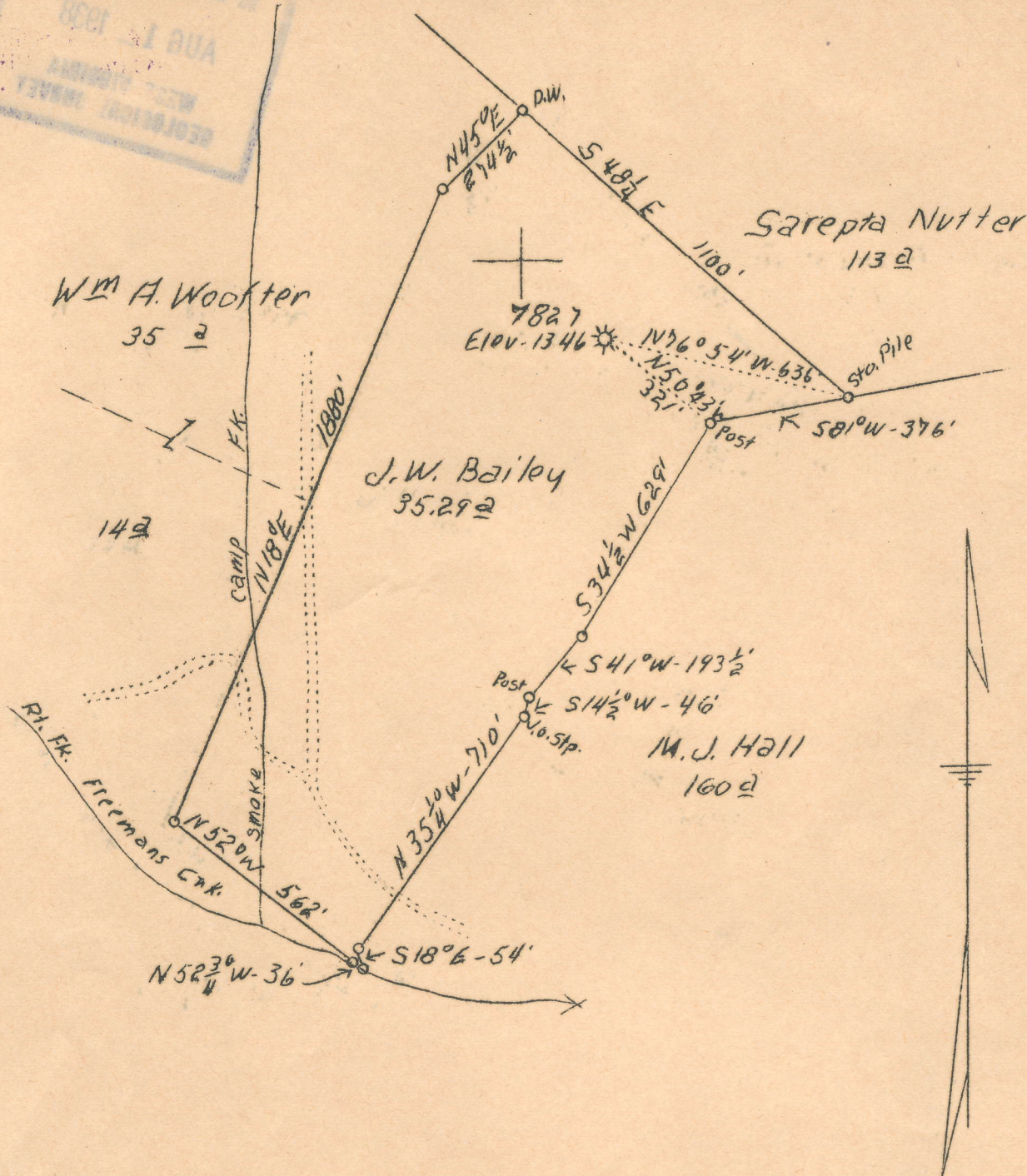

31 S
3.7 W

H.B.D.

Company Hope Natural Gas Co.
 Address Clarksburg, W.V.
 Name J.W. Bailey
 Acres 35.29
 Well (Name) No. 1
 Serial No. 7827
 Elevation (Spirit Level) 1346
 Quadrangle Vada EC.
 County Lewis
 District ...
 Engineer's Registration No. 900
 Date Jul 13, 1938
 Scale 1" = 100'

FILED IN THE OFFICE OF THE
 DEPARTMENT OF MINES
 CHARLESTON
 W. VA. JUL 15 1938
 FILE NO. 152-A

Approved by the State Engineer of West Virginia, July 13, 1938, and the State Surveyor, July 13, 1938, as correct and in accordance with the laws of this State.

Freemans Creek Dist.

2387
7053

AFFIDAVIT OF PLUGGING AND FILLING WELL

Permit No. *Low*
152A

No coal operations in vicinity.

Hope Natural Gas Company

COAL OPERATOR OR OWNER

NAME OF WELL OPERATOR

Clarksburg, W. Va.

ADDRESS

COMPLETE ADDRESS

Wilbur Coal Co.

August 19th,

19 38

COAL OPERATOR OR OWNER

WELL AND LOCATION

ADDRESS

Freeman Creek

District

LEASE OR PROPERTY OWNER

Lewis

County

ADDRESS

Well No. 7827

J. W. Bailey

Farm

AFFIDAVIT TO BE MADE IN TRIPPLICATE, ONE COPY TO BE MAILED BY REGISTERED MAIL TO THE DEPARTMENT, ONE COPY TO BE RETURNED BY THE WELL OPERATOR AND THE THIRD COPY (AND EXTRA COPIES IF REQUIRED) TO BE MAILED TO EACH COAL OPERATOR ABOVE NAMED AT THEIR RESPECTIVE ADDRESSES

AFFIDAVIT

STATE OF WEST VIRGINIA.

COUNTY OF **LEWIS**

} ss:

Jacob B. Stanley and **James E. Dennison** being first duly sworn according to law depose and say that they are experienced in the work of plugging and filling oil and gas wells and were employed by **Hope Natural Gas Co.** well operator, and participated in the work of plugging and filling the above well, that said work was commenced on the **12th** day of **July**, 19 **38**, and that the well was plugged and filled in the following manner:

Manner in which sand was plugged: **Filled with clay to 2550 and set Cement Plug. Installed permanent bridge at 2140 and filled with clay to 2020 Ft. and drove lead Plug. Installed permanent bridge at 1975 ft. and filled with clay to 1150 Ft. and set Cement and 8 1/2" Wood plug at 1150 ft. Installed permanent bridge at 950 Ft. and set 10" Wood Plug Filled with Clay to 498 Ft. and set Cement Plug.**

Manner in which coal was plugged:

Filled solid with cement from 498 to 445 Ft. and filled solid with clay to surface

Description of monument: **5 ft Concrete monument erected Bearing name and number of well, set 2 1/2 Ft. in the ground and 2 1/2 Ft above ground.**

(THE ABOVE DESCRIPTION MUST BE IN DETAIL AND IN ACCORDANCE WITH THE PROVISIONS OF SECTION 10, ARTICLE 4, CHAPTER 28 OF THE CODE.)

and that the work of plugging and filling said well was completed on the **5th** day of **August**,

19 **38** and further components saith not.



Jacob B. Stanley
and James E. Dennison