

LATITUDE 39° 05'

LONGITUDE 80° 35'

B.25 S  
2.15 W

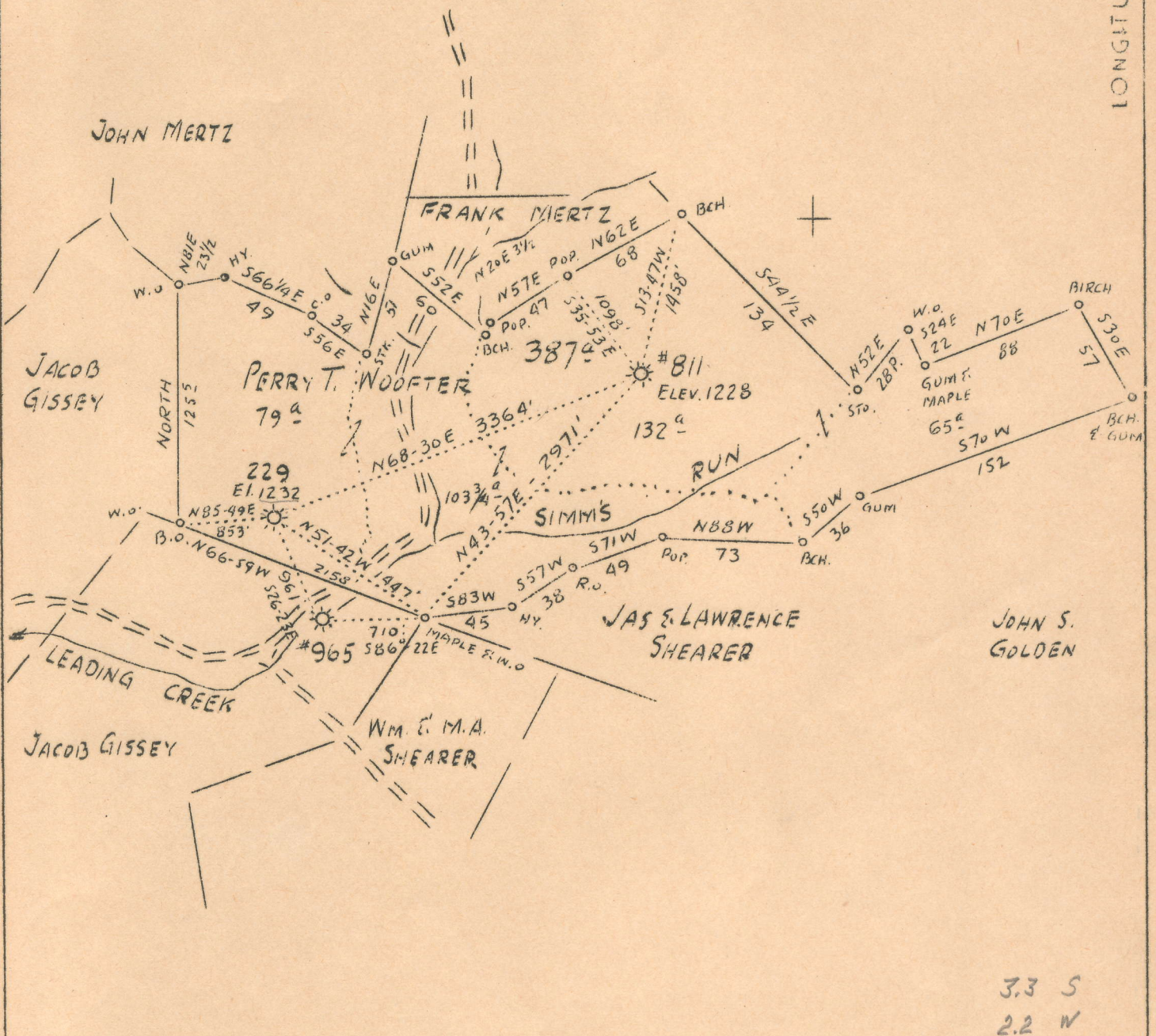

3.3 S  
2.2 W

ABANDONMENT - R 229

F.B. 665 P 586 S29W2 SHEET 72

Company	Reserve Gas Co.
Address	Clarksburg, J.Va.
Farm	Perry T. Wofter
Acres	387
Lease No.	658
Well (Farm)	No. 1
Serial No.	R-2298811
Elevation Spirit Level	1232 1228
Quadrangle	V dis 52
County	Lewis
District	Freemans Creek
Engineer	J. M. Bowers
Engineer's Registration No.	900
Date	August 23-38
Scale	1" - 80 Poles

STATE OF WEST VIRGINIA  
Department of Mines  
OIL AND GAS DIVISION  
Charleston

WELL LOCATION MAP

File No. LEW-157A

x Denotes location of well on United States Topographic Maps, scale 1 to 62,500, latitude and longitude lines being represented by border lines as shown.

- Denotes one inch spaces on border line of original tracing.



WEST VIRGINIA DEPARTMENT OF MINES  
OIL AND GAS DIVISION

249

WELL RECORD

Permit No. 157-A

Oil or Gas Well Gas  
(Kind)

Company Reserve Gas Company  
Address Clarksburg, W. Va.  
Farm Perry T. Woofter Acres 387  
Location (waters) Leading Creek  
Well No. 229 Elev. 1232  
District Freemans Creek County Lewis  
The surface of tract is owned in fee by Sarah, Cora & Nina Woofter Address Alum Bridge, W. Va.  
Mineral rights are owned by \_\_\_\_\_ Address \_\_\_\_\_  
Drilling commenced 3-18-1910  
Drilling completed 5-2-1910  
Date shot 2-6-1923 Depth of shot \_\_\_\_\_  
Open Flow /10ths Water in \_\_\_\_\_ Inch  
/10ths Merc. in \_\_\_\_\_ Inch  
Volume \_\_\_\_\_ Cu. Ft.  
Rock Pressure \_\_\_\_\_ lbs. \_\_\_\_\_ hrs.  
Oil \_\_\_\_\_ bbls., 1st 24 hrs.  
Fresh water None recorded feet \_\_\_\_\_ feet  
Salt water None recorded feet \_\_\_\_\_ feet

Casing and Tubing	Used in Drilling	Left in Well	Packers
Size			Kind of Packer
16.			
13.			
10.	221	221	Size of
8 1/4	731	731	
6 5/8	1818	1818	Depth set
5 3/16	2458	2458	
3.			Perf. top
2.			Perf. bottom
Liners Used			Perf. top
			Perf. bottom

CASING CEMENTED \_\_\_\_\_ SIZE \_\_\_\_\_ No. FT. \_\_\_\_\_ Date \_\_\_\_\_  
Not cemented  
COAL WAS ENCOUNTERED AT 100 FEET 60 INCHES  
140 FEET 24 INCHES FEET INCHES  
FEET INCHES FEET INCHES

*(Handwritten initials)*

Formation	Color	Hard or Soft	Top	Bottom	Oil Gas or Water	Depth Found	Remarks
Native Coal			100	105			
Pittsburgh Coal			140	142			
Little Dunkard Sand			575	590			
Big Dunkard Sand			645	700			
Gas Sand			810	847			
First Salt Sand			990	1133			
Second Salt Sand			1188	1308			
Maxon Sand			1535	1610			
Little Lime			1670	1700			
Pencil Cave			1700	1717			
Big Lime			1717	1772			
Big Injun Sand			1772	1900	Gas	1772 1/2	
Squaw Sand			1928	1980			
Fifty Foot Sand			2208	2240			
Thirty Foot Sand			2315	2340			
Gordon Sand			2439	2453	Gas	2445	
Fourth Sand			2463	2468			
Fifth Sand			2515	2525			
Sand			2615	2630	Gas	2625	
Total Depth				2652			





Formation	Color	Hard or Soft	Top	Bottom	Oil, Gas or Water	Depth Found	Remarks
			3070	3000			
			3070	3000			
			3070	3000			
			3070	3000			
			3070	3000			
			3070	3000			
			3070	3000			
			3070	3000			
			3070	3000			
			3070	3000			
			3070	3000			
			3070	3000			
			3070	3000			
			3070	3000			
			3070	3000			
			3070	3000			
			3070	3000			
			3070	3000			
			3070	3000			



3000 3070

Formation	Color	Hard or Soft	Top	Bottom	Oil, Gas or Water	Depth Found	Remarks

W.M.T.B. 1234

Date August 23, 1933.

APPROVED Reserve Gas Company, Owner

By [Signature] Asst. General Supt.

(Title) [Signature]



STATE OF WEST VIRGINIA  
DEPARTMENT OF MINES  
OIL AND GAS DIVISION

*See  
157A*

AFFIDAVIT OF PLUGGING AND FILLING WELL

Permit No.

operations in this vicinity.

Reserve Gas Company

COAL OPERATOR OR OWNER

NAME OF WELL OPERATOR

ADDRESS

Clarksburg, W. Va.

COMPLETE ADDRESS

COAL OPERATOR OR OWNER

September 6,

1938

WELL AND LOCATION

ADDRESS

Fremans Creek

District

Mr. Cora & Nina Woofter,  
LEASE OR PROPERTY OWNER

Lewis

County

Bridge, W. Va.

Well No. 229

ADDRESS

Perry T. Woofter

Farm

THIS AFFIDAVIT TO BE MADE IN TRIPPLICATE, ONE COPY TO BE MAILED BY REGISTERED MAIL TO THE DEPARTMENT, ONE COPY TO BE RETAINED BY THE WELL OPERATOR AND THE THIRD COPY (AND EXTRA COPIES IF REQUIRED) TO BE MAILED TO EACH COAL OPERATOR ABOVE NAMED AT RESPECTIVE ADDRESSES.

AFFIDAVIT

STATE OF WEST VIRGINIA.

CITY OF Lewis

One B. Middleton

and

Mick Bennett

do hereby first duly sworn according to law depose and say that they are experienced in the work of

plugging and filling oil and gas wells and were employed by Reserve Gas Company, well operator, and participated in the work of plugging and filling the above well, that said work

commenced on the 22 day of August, 1938, and that the well was plugged and filled in the following manner:

Manner in which sand was plugged: Filled with clay from total depth of 2592'. Set 5" Wood plug at 2566' and continued filling with clay to 2419'. Set 6" Wood plug at 2419'. Installed permanent bridge at 1930'. Filled solid with clay to 1818'. 6-3/8" Casing would not pull, cut same and pulled out 1866', leaving 52' in hole. Was able to set plug at 1782' on account of cutting 6-3/8" casing. Hole was filled solid from 1818 to 970' with clay. 1-3/4" Wood plug set at 970'. Filled hole solid with clay to 741'. 1-3/4" wood plug

Manner in which coal was plugged: Set 741'. Attempted to pull 6 1/2" casing, would not pull, parted same and pulled out 860', leaving 171' in hole. Installed bridge and wood plug at 551', attempted to remove 10" casing, parted same, pulling out 83', leaving 136' in hole. Filled with clay mud to 172'. Cemented hole solid from 172' to 80'. Filled hole solid from 80' to surface with clay and erected concrete monument over hole.

Description of monument:

Concrete with Company's name and well number extending 36" above surface of ground.

THE ABOVE DESCRIPTION MUST BE IN DETAIL AND IN ACCORDANCE WITH THE PROVISIONS OF SECTION 10, ARTICLE 4, CHAPTER 22 OF THE CODE.

That the work of plugging and filling said well was completed on the 6 day of Sept.