

LATITUDE 39° 10'

4.995
3.23W

LONGITUDE 80° 30'

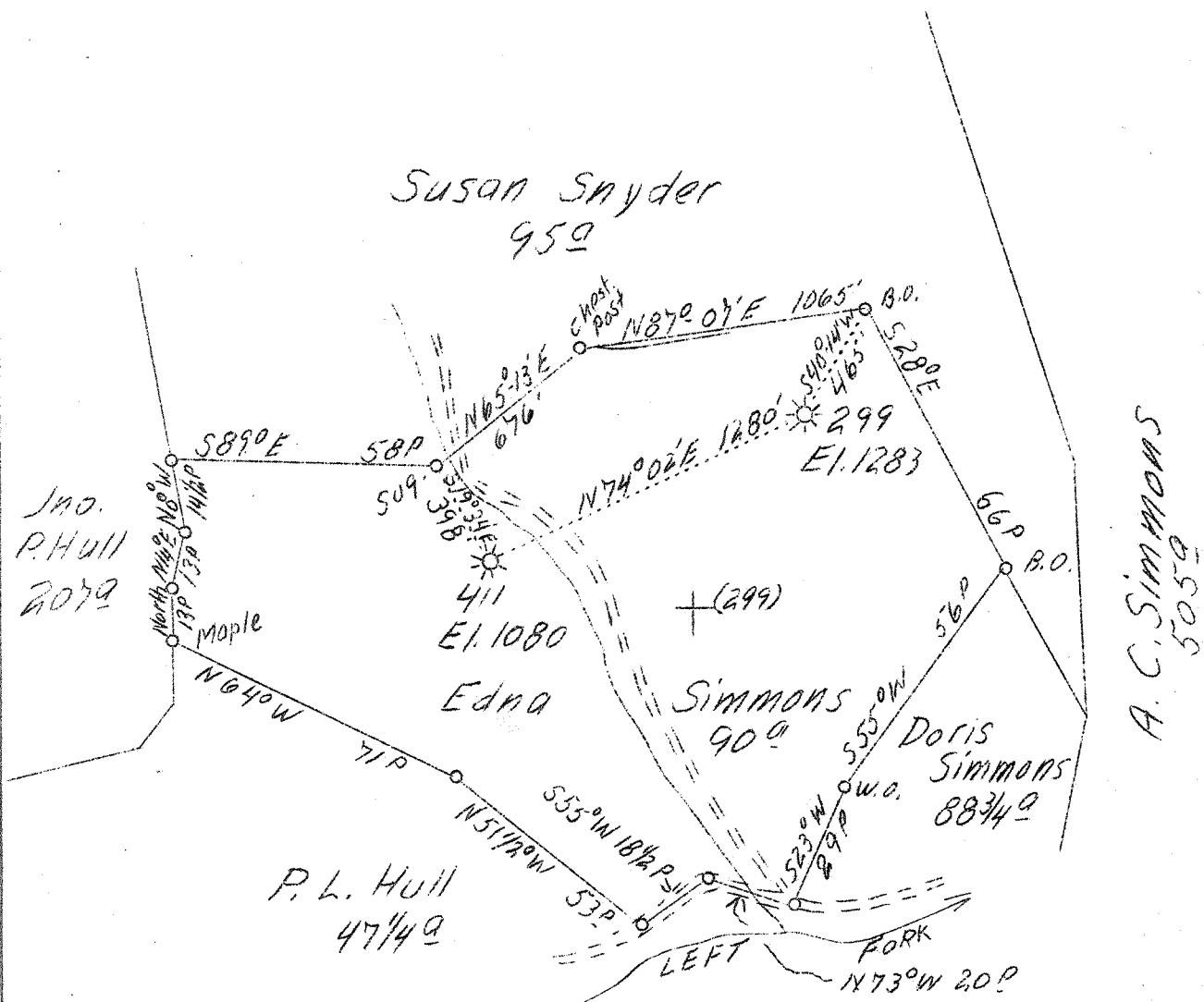

P. L. Hull
47 1/4 a

A. C. SIMMONS
505 a

W - 3.25'
S - 5.05'

ABD. 299

F.B. 678 P 21

Company	Reserve Gas Co.
Address	Clarksburg, W. Va.
Farm	Edna Simmons
Acres	90
Lease No.	567
Well (Farm) No.	-
Serial No.	299-411
Elevation (SL)	1283 - 1080
Quadrangle	Vadis
County	Lewis
District	Freemans Creek
Engineer	W. M. Bowers
Eng. Reg. No.	900
Date	Aug. 3, 1939
Scale	1" - 40 poles

STATE OF WEST VIRGINIA
Department of Mines
OIL & GAS DIVISION
Charleston

WELL LOCATION MAP

File No. lew-176-A

x Denotes location of well on U. S. Topographic Maps, scale 1 to 62,500, latitude and longitude lines being represented by border lines as shown.

- Denotes one inch spaces on border line of original tracing.

STATE OF WEST VIRGINIA
DEPARTMENT OF MINES
OIL AND GAS DIVISION

WELL RECORD

268

Handwritten: 176-A, Vol 12 EC

Permit No. 176-A Oil or Gas Well Gas
(Kind)

Company Reserve Gas Company
Address Clarksburg, W. Va.
Farm Edna Simmons Acres 90
Location (waters) Left Fork Freemans Creek
Well No. 299 Elev. 1283
District Left Fork Freemans Ck. County Lewis
The surface of tract is owned in fee by Edna Hall & Harvey Hall Address Weston, W. Va.
Mineral rights are owned by Harvey Hall, Weston, W. Va. & Edna Hall Address Grove City, Ohio.
Drilling commenced 8-24-1910
Drilling completed 10-12-1910
Date shot 3-22-1924 Depth of shot 2598-2604
Open Flow /10ths Water in _____ Inch
/10ths Merc. in _____ Inch
Volume _____ Cu. Ft.
Rock Pressure _____ lbs. _____ hrs.
Oil _____ bbls., 1st 24 hrs.
Fresh water None recorded feet _____ feet
Salt water None recorded feet _____ feet

Casing and Tubing	Used in Drilling	Left in Well	Packers
Size			
16.			Kind of Packer
13.			
10.	302	Pulled	Size of
8 1/4	1097	Pulled	
6 5/8	1749	1749	Depth set
5 3/16	1806	1806	
3.			Perf. top
2.	2635	Pulled	Perf. bottom
Liners Used			Perf. top
			Perf. bottom

CASING CEMENTED _____ SIZE _____ No. FT. _____ Date _____
Not cemented
COAL WAS ENCOUNTERED AT 140 FEET 36 INCHES
163 FEET 36 INCHES FEET INCHES
FEET INCHES FEET INCHES

Formation	Color	Hard or Soft	Top	Bottom	Oil Gas or Water	Depth Found	Remarks
Native Coal			140	143			
Pittsburgh Coal			163	169			
Little Dunkard Sand			672	687			
Big Dunkard Sand			805	850			
Gas Sand			917	998			
First Salt Sand			1021	1085			
Second Salt Sand			1095	1130			
Maxon Sand			1470	1520			
Little Lime			1674	1677			
Pencil C ave			1677	1682			
Big Lime			1682	1744			
Big Injun Sand			1744	1846			
Squaw Sand			1861	1906			
Gantz Sand			2025	2075			
Fifty Foot Sand			2222	2247			
Thirty Foot Sand			2277	2286			
Gordon Stray Sand			2306	2331			
Gordon Sand			2331	2401	Gas	2312-2333-2345-	
Fifth Sand			2580	2605		2361-2387	
						2580-2600	
			Total Depth	2625			

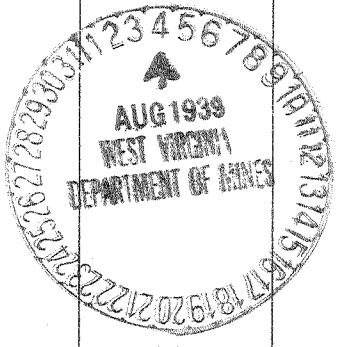

Formation	Color	Hard or Soft	Top	Bottom	Oil, Gas or Water	Depth Found	Remarks

Date August 3, 1939

APPROVED Reserve Gas Company, Owner

By W. Reed General Supt.
(Title) 111