

LATITUDE 39° 10' 00"



80° 32' 30"
LONGITUDE

7'5 OGIS topo location

7.5' loc 0.735 15' loc _____
 1.19W (calc.) _____

Company Earl Goodwin

Farm J. L. Freeman #1

Quad BIG ISAAC 7/4

County LEWIS

District FREEMANS CREEK

WELL LOCATION MAP

File No. 041-201A

80.30

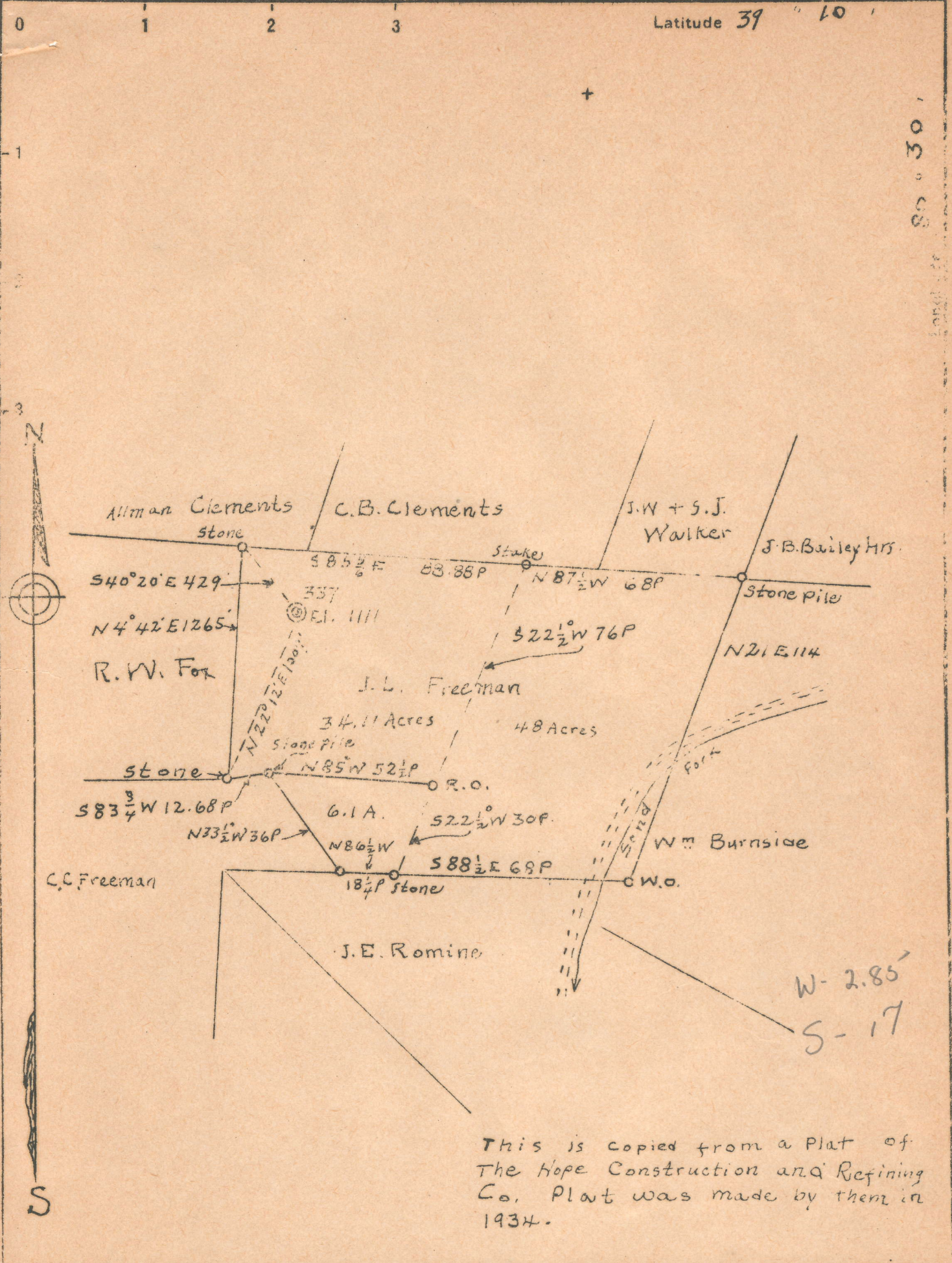

This is copied from a Plat of The Hope Construction and Refining Co. Plat was made by them in 1934.

Company Earl Goodwin
 Address Jane Lew
 Farm J.L. Freeman
 Tract 1 Acres 89 Lease No. _____
 Well (Farm) No. 1 Serial No. 337
 Elevation (Spirit Level) ? 1111
 Quadrangle Kadis C
 County Lewis District Beaman's Creek
 Engineer Copied by M.L.B. Linger
 Engineer's Registration No. 261
 File No. _____ Drawing No. _____
 Date Oct. 21, 1940 Scale 1" = 40 Poles

STATE OF WEST VIRGINIA
 DEPARTMENT OF MINES
 OIL AND GAS DIVISION
 CHARLESTON

WELL LOCATION MAP
 FILE NO. LEW-201A

+ Denotes location of well on United States Topographic Maps, scale 1 to 62,500, latitude and longitude lines being represented by border lines as shown.

- Denotes one inch spaces on border line of original tracing.

LEW 201A

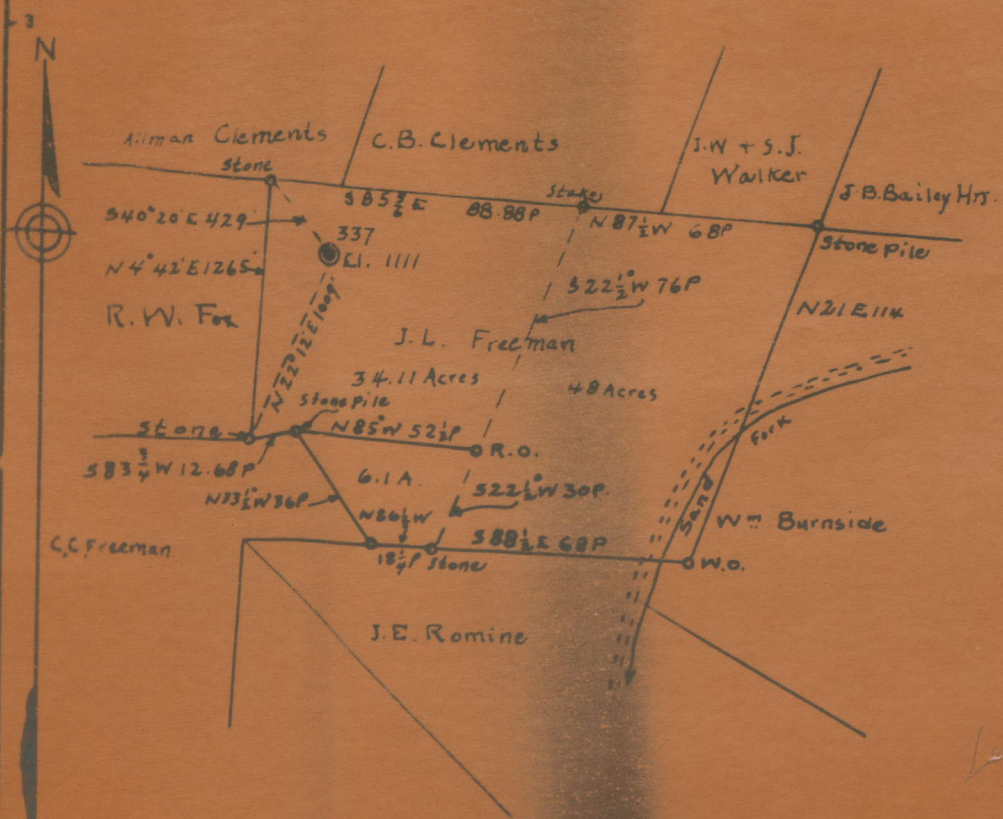

This is copied from a Plat of The Coal Construction and Refining Co. Plat was made by them in 1934.

Company	Carl Sandwin
Address	Jane Lane
Farm	J.L. Freeman
Tract	1
Acres	87
Lease No.	
Well Form. No.	1
Serial No.	337

STATE OF WEST VIRGINIA
 DEPARTMENT OF MINES
 OIL AND GAS DIVISION
 CHARLESTON
GEOLOGICAL LOCATION MAP

AFFIDAVIT OF PLUGGING AND FILLING WELL

AFFIDAVIT SHOULD BE MADE IN TRIPPLICATE, ONE COPY MAILED TO THE DEPARTMENT, ONE COPY TO BE RETAINED BY THE WELL OPERATOR AND THE THIRD COPY, AND EXTRA COPIES IF REQUIRED, SHOULD BE MAILED TO EACH COAL OPERATOR AT THEIR RESPECTIVE ADDRESSES.

None COAL OPERATOR OR OWNER	Earl Goodwin NAME OF WELL OPERATOR
ADDRESS	Jane Lew, W. Va. COMPLETE ADDRESS
COAL OPERATOR OR OWNER	February 8 - - - - 1941 WELL AND LOCATION
ADDRESS	Freeman's Creek District
J. L. Freeman LEASE OR PROPERTY OWNER	Lewis County
Kinchelos, W. Va. ADDRESS	Well No. 1
	J. L. Freeman Farm

STATE INSPECTOR SUPERVISING PLUGGING

AFFIDAVIT

STATE OF WEST VIRGINIA

County of Lewis

Okey Corley and **Joker Stalnaker**
being first duly sworn according to law depose and say that they are experienced in the work of plugging and filling oil and gas wells and were employed by **Earl Goodwin**, well operator, and participated in the work of plugging and filling the above well, that said work was commenced on the **4th** day of **December**, 194**0**, and that the well was plugged and filled in the following manner:

SAND OR ZONE RECORD	FILLING MATERIAL			PLUGS USED	CASING	
	FORMATION	CONTENT	FROM TO		SIZE & KIND	CSG PULLED
Gordon Stray	Red clay	2590	2532	Wood - Cement	2"	
50-foot Sand	"	2519	2332	"		
Big Injun Sand	Permanent bridge		2075	Cement		
"	Red clay	2095	2008	Wood - "	6 5/8"	
Big Lime	"	1995	1893	Wood		
Salt Sands	Permanent bridge		1675	Cement		
"	Red Clay	1675	1270	Wood - "	8 1/2"	
Little Dunkard	"	1257	890	"		
Pitts. Coal	Permanent bridge		515	Cement		
"	Red clay	460	293	Wood - "		
"	"	293	0		10"	

COAL BEAMS	DESCRIPTION OF MONUMENT
NAME: Pittsburgh	Concrete 8"x8" x 7' high with 2" vent pipe running through center. Proper lettering thereon.
NAME:	
NAME:	
NAME:	

and that the work of plugging and filling said well was completed on the **28th** day of **December**