

Latitude 39° 05' Longitude 80° 25'

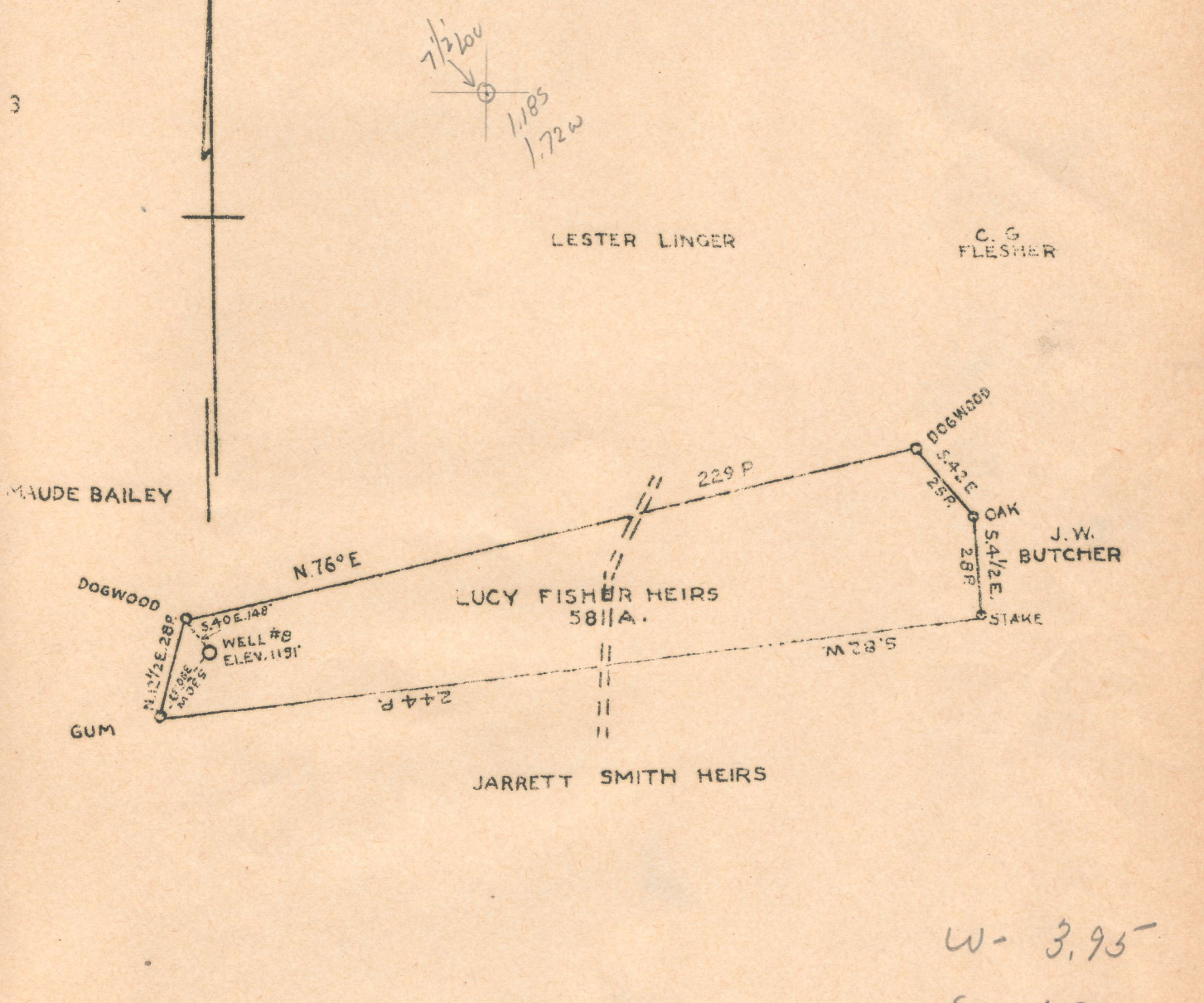

1.33  
3.89 KI

W- 3.95  
S- 1.33

COAL OWNED BY MRS. DELLA C. FISHER  
2708 HANOVER ST. RICHMOND, VIRGINIA.

New Location   
 Drill Deeper   
 Abandonment

Company CUMBERLAND AND ALLEGHENY GAS CO.  
 Address 800 UNION TRUST BLD'G. PITTSBURGH PA.  
 Farm LUCY FISHER HEIRS  
 Tract Acres 58 Lease No. 266  
 Well (Farm) No. 1 Serial No. 8  
 Elevation (Spirit Level) 1191'  
 Quadrangle WESTON S.W. 1/4 WESTON 7 1/2  
 County LEWIS District FREEMANS CREEK  
 Engineer *J. M. ...*  
 Engineer's Registration No.  
 File No. Drawing No. Y-6-963  
 Date DECEMBER 5 - 1940 Scale 1" = 800'

STATE OF WEST VIRGINIA  
 DEPARTMENT OF MINES  
 OIL AND GAS DIVISION  
 CHARLESTON  
 WELL LOCATION MAP  
 File No. LEW-202A

• Denotes location of well on United States Topographic Maps, scale 1 to 62,500; latitude and longitude lines being represented by border lines as shown.  
 --- Denotes one inch spaces on border line of original tracing



STATE OF WEST VIRGINIA  
DEPARTMENT OF MINES  
OIL AND GAS DIVISION

*Jan 2020*

AFFIDAVIT OF PLUGGING AND FILLING WELL

Permit No. **LEF-208**

Mrs. Della C. Fisher  
COAL OPERATOR OR OWNER  
2708 Hanover St., Richmond, Virginia.  
ADDRESS

Cumberland and Allegheny Gas Co.  
NAME OF WELL OPERATOR  
800 Union Trust Building  
Pittsburgh Penna.  
COMPLETE ADDRESS

COAL OPERATOR OR OWNER

February 11 1941  
WELL AND LOCATION

ADDRESS

Freemans Creek

LEASE OR PROPERTY OWNER

Lewis West, Va.

ADDRESS

Well No. 6

Lacy Fisher

AFFIDAVIT TO BE MADE IN TRIPLICATE. ONE COPY TO BE KEPT BY OPERATOR AND THE OTHER TWO COPIES TO BE KEPT BY THE DEPARTMENT OF MINES AND GEOLOGICAL SURVEY. THE ORIGINAL COPY TO BE KEPT AT THEIR RESPECTIVE ADDRESSES.

AFFIDAVIT

STATE OF WEST VIRGINIA,

County of Lewis

Geo. O. Bailey

and Ray Collins

being first duly sworn according to law depose and say that they are engaged in the work of plugging

and filling oil and gas wells and were employed by Cumberland & Allegheny Gas Co. and participated in the work of plugging and filling the above well that on the 16 day of December

16 day of December 19 40 the following manner:

Manner in which sand was plugged: Total depth 2800, Clay 2800 - 2800, Sand plug 2800 - 2800, Clay 2800 - 2152, Wood plug 2152 - 2095, Clay 2095 - 2080, Wood plug 2080 - 2017, Clay 2017 - 1407, Wood plug 1407 - 1200, Clay 1200 - 1200, Wood plug 1200 - 1200, Clay 1200 - 938, Palled 849'6" of 8-1/4" casing, 849'6" of 8-1/4" casing to surface. Clay 938 - 350, Wood plug 350 - 347, Cement 347 - 347, Clay 347 - to surface.

Manner in which coal was plugged:

Description of monument:

10" x 3 1/4" Round cement post with plate attached S. & A. Gas Co. Well #6

(THE ABOVE DESCRIPTION MUST BE IN DETAIL AND IN ACCORDANCE WITH THE REGULATIONS OF THE DEPARTMENT OF MINES AND GEOLOGICAL SURVEY.)

and that the work of plugging and filling said well was completed on the 16 day of December

19 40.

And further deponents each test



STATE OF WEST VIRGINIA  
DEPARTMENT OF MINES  
OIL AND GAS DIVISION

291

Ab Jew-202-A  
Permit No. Drilled in 1904

WELL RECORD

Oil or Gas Well Gas  
(KIND)

Company Cumberland and Allegheny Gas Company  
Address 800 Union Trust Bldg., Pittsburgh, Pa.  
Farm Lucy Fisher (Hisa) Acres 58  
Location (waters) \_\_\_\_\_  
Well No. 1-8 Elev. 1191  
District Freemans Creek County Lewis  
The surface of tract is owned in fee by Mrs Minnie Fisher Lough  
R. D. 1 Address Weston, W. Va.  
Mineral rights are owned by Cumberland & Allegheny Gas  
800 Union Trust Bldg Address Pittsburgh, Pa.  
Drilling commenced Sept. 7th, 1904  
Drilling completed Oct. 16th, 1904  
Date shot ? Depth of shot ?  
Open Flow /10ths Water in \_\_\_\_\_ Inch  
/10ths Merc. in \_\_\_\_\_ Inch  
Volume \_\_\_\_\_ Cu. Ft.  
Rock Pressure 475 lbs \_\_\_\_\_ hrs.  
Oil \_\_\_\_\_ bbls., 1st 24 hrs.  
Fresh water \_\_\_\_\_ feet  
Salt water \_\_\_\_\_ feet

Casing and Tubing	Used in Drilling	Left in Well	Packers
Size			Kind of Packer
16			
13			
10	350		Size of
8 1/4	930	930	6 5/8 x 3
6 5/8			Depth set
5 3/16			1587
3			Perf. top
2			Perf. bottom
Liners Used			Perf. top
			Perf. bottom

CASING CEMENTED \_\_\_\_\_ SIZE \_\_\_\_\_ No. Ft. \_\_\_\_\_ Date \_\_\_\_\_  
COAL WAS ENCOUNTERED AT \_\_\_\_\_ FEET \_\_\_\_\_ INCHES  
\_\_\_\_\_ FEET \_\_\_\_\_ INCHES \_\_\_\_\_ FEET \_\_\_\_\_ INCHES  
\_\_\_\_\_ FEET \_\_\_\_\_ INCHES \_\_\_\_\_ FEET \_\_\_\_\_ INCHES

Formation	Color	Hard or Soft	Top	Bottom	Oil, Gas or Water	Depth Found	Remarks
Salt Sand			935	1118			
Maxon Sand			1280	1310			
Big Injun Sand			1477	1630			
Thirty-Foot			2020	2050			
Gordon Stray			2095	2145			
Gordon			2145	2155			
Fifth Sand			2285	2304			
Total depth				2304			





Formation	Color	Hard or Soft	Top	Bottom	Oil, Gas or Water	Depth Found	Remarks

**WEST VIRGINIA RECORD** Date December 6, 1940

APPROVED **CUMBERLAND AND ALLEGHENY GAS COMPANY**, Owner

By Harry H. Fowler

Land Dept. Office (Merle)