

Latitude

	.59s
	.59w

Longitude

Topo Location

7.5' Loc. \_\_\_\_\_ 15' Loc. \_\_\_\_\_  
 \_\_\_\_\_ (calc.) \_\_\_\_\_

Company \_\_\_\_\_

Farm \_\_\_\_\_

15' Quad \_\_\_\_\_  
(sec.)

7.5' Quad Camden

District Court House

WELL LOCATION PLAT

County 041 Permit 30204

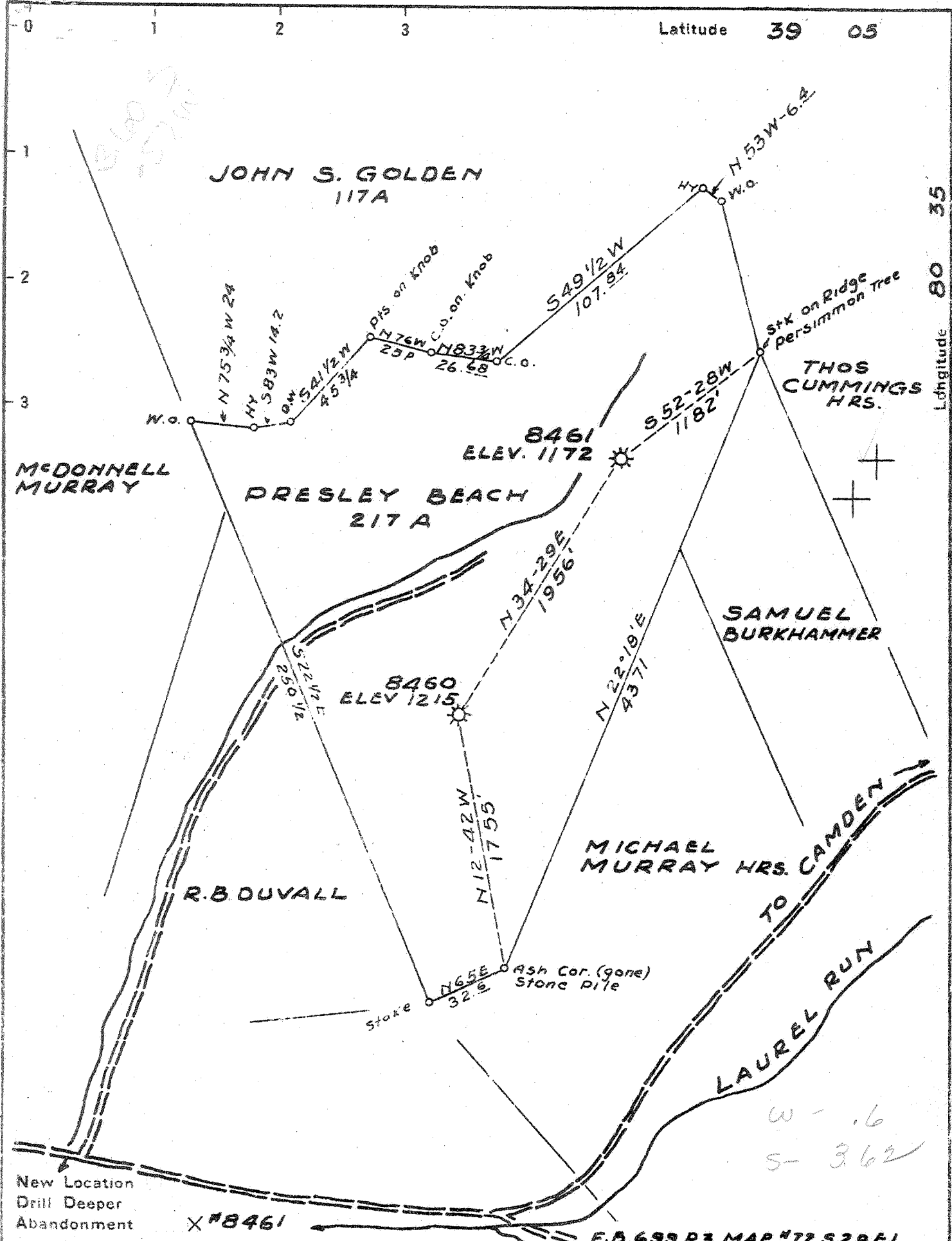

Company HOPE NATURAL GAS Co  
 Address CLARKSBURG, W.VA.  
 Farm PRESLEY BEACH  
 Tract 1 Acres 217 Lease No. 51  
 Well (Farm) No. 2 Serial No. 8461  
 Elevation (Spirit Level) 1172  
 Quadrangle VADIS  
 County LEWIS Dist. loc. COURT HOUSE  
 Engineer Wm. Bowers  
 Engineer's Registration No. 900  
 File No. \_\_\_\_\_ Drawing No. \_\_\_\_\_  
 Date FEB. 5, 1941 Scale 1" = 50 FEET

STATE OF WEST VIRGINIA  
 DEPARTMENT OF MINES  
 OIL AND GAS DIVISION  
 CHARLESTON

**WELL LOCATION MAP**  
 FILE NO. LEW-204A

+ Denotes location of well on United States Topographic Maps, scale 1 to 62,500. latitude and longitude lines being represented by border lines as shown.

- Denotes one inch spaces on border line of original tracing.

STATE OF WEST VIRGINIA  
DEPARTMENT OF MINES  
OIL AND GAS DIVISION

293

WELL RECORD

Oil or Gas Well..... Gas  
(KIND)

Permit No. 204-A  
Company Hope Natural Gas Company  
Address Clarksburg, W. Va.  
Farm P. B. Beach Acres 2.7  
Location (waters).....  
Well No. 8461 Elev. 1172  
District Court House County Lewis  
The surface of tract is owned in fee by.....  
Address.....  
Mineral rights are owned by.....  
Address.....  
Drilling commenced 6-4-1907  
Drilling completed 7-12-1907  
Date shot Not shot Depth of shot.....  
Open Flow /10ths Water in..... Inch  
/10ths Merc. in..... Inch  
Volume..... Cu. Ft.  
Rock Pressure..... lbs..... hrs.  
Oil..... bbls., 1st 24 hrs.  
Fresh water None recorded feet..... feet  
Salt water None recorded feet..... feet

Casing and Tubing	Used in Drilling	Left in Well	Packers
Size			
16			Kind of Packer.....
13			
10	150	150	Size of.....
8 1/4	812	812	
6 5/8	1791	1791	Depth set.....
5 3/16			
3			Perf. top.....
2			Perf. bottom.....
Liners Used			Perf. top.....
			Perf. bottom.....

CASING CEMENTED..... SIZE..... No. Ft..... Date.....  
Not cemented  
COAL WAS ENCOUNTERED AT 105 FEET 36 INCHES  
..... FEET..... INCHES..... FEET..... INCHES  
..... FEET..... INCHES..... FEET..... INCHES

Formation	Color	Hard or Soft	Top	Bottom	Oil, Gas or Water	Depth Found	Remarks
Coal			105	108			
Little Dunkard Sand			410	445			
Big Dunkard Sand			600	675			
Gas Sand			685	827			
First Salt Sand			925	965			
Second Salt Sand			970	1035			
Third Salt Sand			1055	1110			
Maxon Sand			1506	1525			
Little Lime			1694	1714			
Pencil Cave			1714	1726			
Big Lime			1726	1786			
Big Injun Sand			1786	1936	Gas	1840	
Thirty Foot Sand			2298	2513			
Gordon Stray Sand			2374	2404			
Gordon Sand			2414	2432	Gas	2416-2452	
Sand			2441	2461			
Original total depth			2492				
Present total depth			2379				

