

Latitude

.025

.196w

Longitude

Topo Location

7.5' Loc. _____ 15' Loc. _____
_____ (calc.) _____

Company _____

Farm _____

15' Quad _____
(sec.)

7.5' Quad Vadis

District Freemans Creek

WELL LOCATION PLAT

County 041 Permit 30218

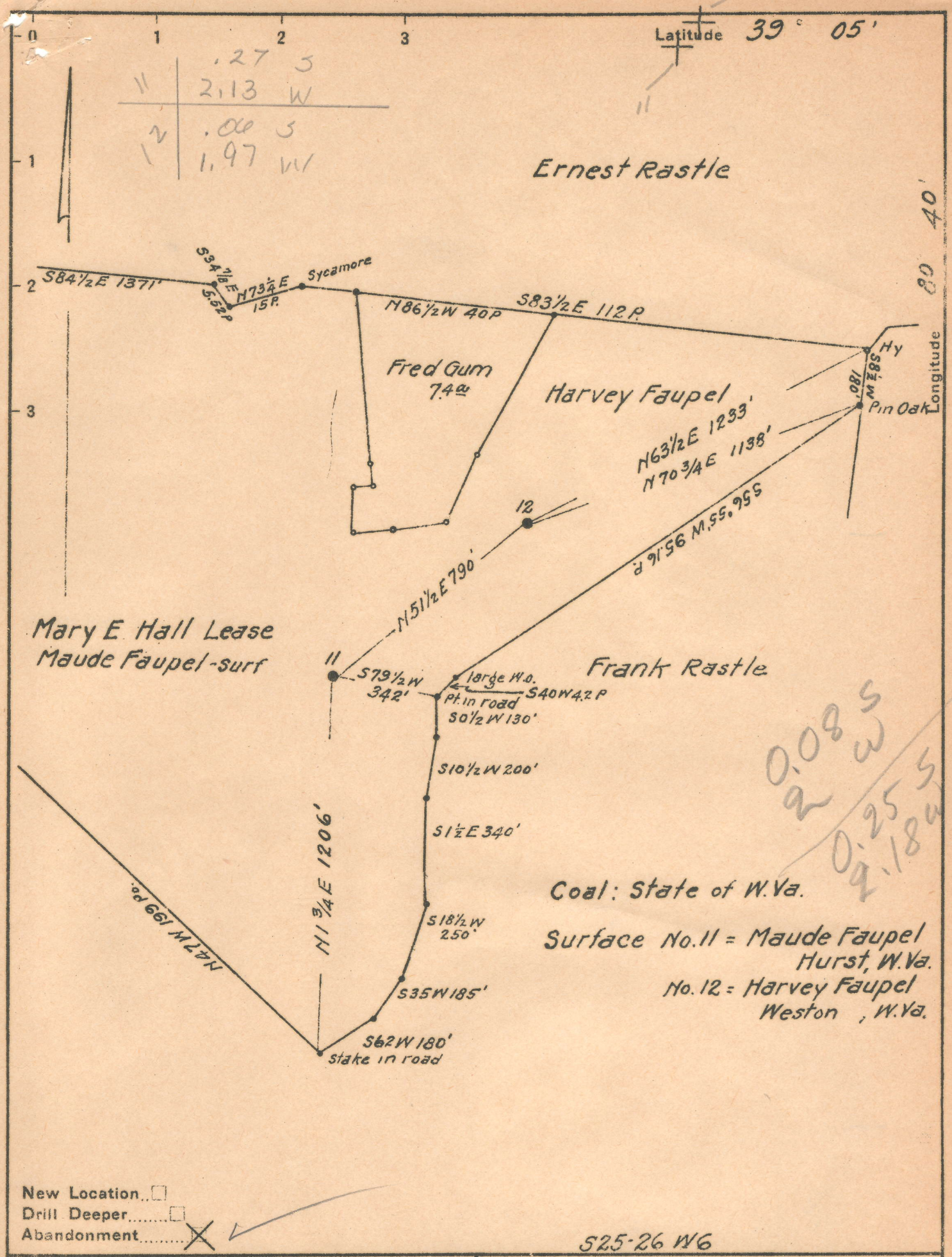

New Location...
 Drill Deeper...
 Abandonment...

525-26 W6

Company South Penn Natural Gas Co.
 Address Parkersburg, W.Va.
 Farm Mary E. Hall
 Tract _____ Acres 400 Lease No. 12970
 Well (Farm) No. 11 & 12 Serial No. _____
 Elevation (Spirit Level) 11=814.03 12=975.92
 Quadrangle Vadis
 County Lewis District Freemans Ck.
 Engineer Emmon Haines
 Engineer's Registration No. _____
 File No. _____ Drawing No. _____
 Date June 4-1941 Scale 1" = 400'

STATE OF WEST VIRGINIA
 DEPARTMENT OF MINES
 OIL AND GAS DIVISION
 CHARLESTON

WELL LOCATION MAP
 FILE NO. LEW-217-218 A
 11 12

+ Denotes location of well on United States Topographic Maps, scale 1 to 62,500, latitude and longitude lines being represented by border lines as shown.
 - Denotes one inch spaces on border line of original tracing.

STATE OF WEST VIRGINIA
DEPARTMENT OF MINES
OIL AND GAS DIVISION

AFFIDAVIT OF PLUGGING AND FILLING WELL

AFFIDAVIT SHOULD BE MADE IN TRIPPLICATE, ONE COPY MAILED TO THE DEPARTMENT, ONE COPY TO BE DELIVERED BY THE WELL OPERATOR AND THE THIRD COPY, AND EXTRA COPIES IF DESIRED, SHOULD BE MAILED TO EACH COAL OPERATOR AT HIS RESPECTIVE ADDRESS.

State of West Virginia,
Edgar E. Sims, Auditor,
Charleston, W. Va.

SOUTH PENN NATURAL GAS COMPANY,
Union Trust Building,
Parkersburg, W. Va.

ADDRESS
LOCAL OPERATOR OR OWNER

March 9, 1942.
WELL AND LOCATION

Harvey Raupel,
LEASE OR PROPERTY OWNER
Weston, W. Va.

Freemans Creek District
Lewis County

Well No. 12

Mary E. Hall Farm

STATE INSPECTOR SUPERVISING PLUGGING

D. G. Courtney

AFFIDAVIT

STATE OF WEST VIRGINIA,

County of Harrison

Birdy Mitchell and Coy Guthrie
being first duly sworn according to law depose and say that they are experienced in the work of plugging and filling oil and gas wells and were employed by South Penn Natural Gas Co, well operator, and participated in the work of plugging and filling the above well, that said work was commenced on the 22 day of September, 1941, and that the well was plugged and filled in the following manner:

BAND OR ZONE ACCORD TO FORMATION	FILLING MATERIAL		PLUGS USED		CASING	
	CONTENT	FROM	TO	SIZE & KIND	FEET PLUGGED	FEET LEFT IN
Gants	Clay	2346	2300	5-3/16" wood	2'	tubing
	Cement	2297	2287			
Squaw-B. Injun	Clay	2287	2038	5-3/16" wood	20.2'	-----
	Clay	2038	1993	6-5/8" wood		
	Cement	1990	1980	6-5/8" wood	18.38'	--7-
Permanent Bridge	at	1840				
3rd Salt Sand	Clay	1840	1743	6-5/8" wood		
	Cement	1740	1730			
Permanent Bridge	at	1530				
2d & 1st S. Sand	Clay	1530	1283	6-5/8" wood		
	Cement	1280	1270			
Permanent Bridge	at	1070				
B. & L. Dunkard	Clay	1070	923	8-1/4" wood	8-1/4'	421' -- 519'
	Cement	920	910			
Permanent Bridge	at	446				
	Clay	446	to surface			
COAL BEAMS					DESCRIPTION OF INCIDENT	
(NAME) Pittsburgh	Cement	503	466	Cement	33" X 33" X 33"	cement put in

STATE OF WEST VIRGINIA
DEPARTMENT OF MINES
OIL AND GAS DIVISION

(LITE)

308

WELL RECORD

Permit No. 218-1A

Oil or Gas Well OIL
(KIND)

Company South Penn Natural Gas Company
 Address Union Trust Bldg. Parkersburg, W. Va.
 Farm Mary E. Hall Acres 400
 Location (waters) Fink Creek
 Well No. 12 Elev. 975.92'
 District Freemans Creek County Lewis
 The surface of tract is owned in fee by Harvey Faupel,
Weston, W. Va.
 Mineral rights are owned by Jas. H. Hall et al
Glennville, W. Va.
 Drilling commenced Dec. 6-1919
 Drilling completed Feb. 7-1920
 Date shot Feb. 9-1920 Depth of shot Gantz
 Open Flow /10ths Water in -- Inch
 /10ths Merc. in -- Inch
 Volume -- Cu. Ft.
 Rock Pressure -- lbs. -- hrs.
 Oil 1 bbls., 1st 24 hrs.
 Fresh water 512 feet -- feet
 Salt water ? 1015 feet -- feet

Casing and Tubing	Used in Drilling	Left in Well	Packers
Size			
16			Kind of Packer <u>--</u>
13			<u>--</u>
10	<u>353' (Pulled)</u>		Size of <u>--</u>
8 1/4	<u>940'</u>		<u>--</u>
6 5/8	<u>1955'</u>		Depth set <u>--</u>
5 3/16	<u>2038'</u>		<u>--</u>
3			Perf. top <u>--</u>
2			Perf. bottom <u>--</u>
Liners Used			Perf. top <u>--</u>
Cond. <u>16'</u>			Perf. bottom <u>--</u>

CASING CEMENTED -- SIZE -- No. Ft. -- Date --
 COAL WAS ENCOUNTERED AT 466 FEET 84 INCHES
-- FEET -- INCHES -- FEET -- INCHES
-- FEET -- INCHES -- FEET -- INCHES

Formation	Color	Hard or Soft	Top	Bottom	Oil, Gas or Water	Depth Found	Remarks
Pittsburgh Coal			466	473			
Murphy Sand			487	541			
					Water	512	
Little Dunkard Sand			930	960			
Big Dunkard Sand			1005	1040			
					Water	1015	10 Bailers
First Salt Sand			1290	1315			
Second Salt Sand			1450	1500			
Third Salt Sand			1750	1810			
Blue Monday			1909	1921			
					Oil	1915	Light show
Big Lime			1921	2000			
Big Injun Sand			2000	2090			
Squaw Sand			2110	2250			
Gantz Sand			2320	2334			
					Oil	2326	
Total Depth				2346			



1001-81897

Formation	Color	Hard or Soft	Top	Bottom	Oil, Gas or Water	Depth Found	Remarks
			3950	3957			
			3970	3976			
			3980	3986			
			3987	3993			
			7800	7807			
			7820	7826			
			7830	7836			
			7837	7843			
			7863	7870			
			7881	7887			
			7890	7896			

Date **August 7,** 194**1**
MEET RECORD
 APPROVED **SOUTH PENN NATURAL GAS COMPANY,** Owner
 By *Elton Elsbury* Land Agent.
 (Title)
 STATE OF MARYLAND