

Latitude

Longitude

	1.875
	1.53w

Topo Location

7.5' Loc. _____ 15' Loc. _____
 (calc.) _____

Company _____

Farm _____

15' Quad _____
(sec.)

7.5' Quad Vadis

District Freemans Creek

WELL LOCATION PLAT

County OH Permit 30323

483 S
154 W

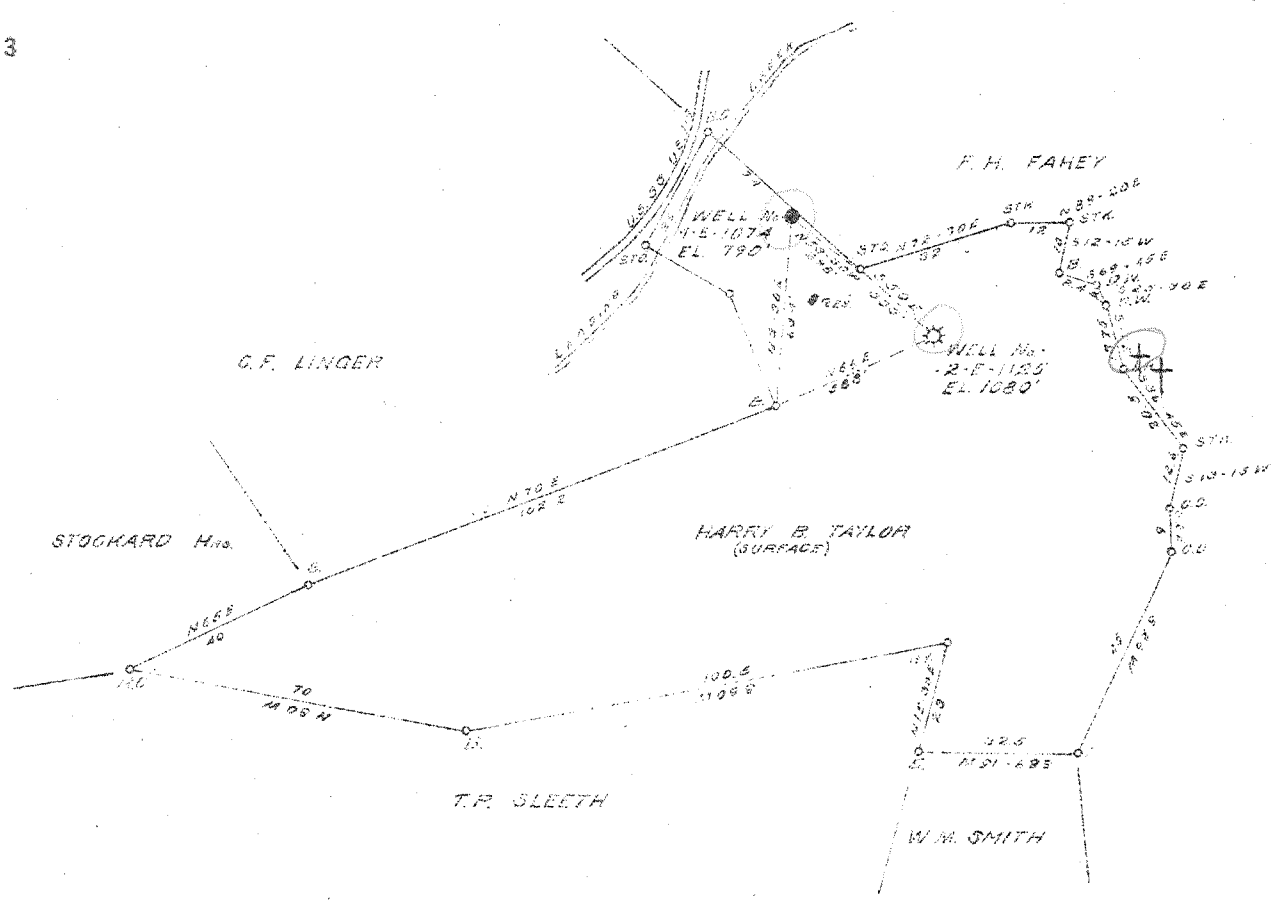

New Location
 Drill Deeper
 Abandonment

Company CARNEGIE NATURAL GAS CO.
 Address PITTSBURGH PA.
 Farm ELIZABETH SMITH
 Tract _____ Acres 76 Lease No. E-10800-35
 Well (Farm) No. ONE Serial No. E-1074
 Elevation (Spirit Level) 790'
 Quadrangle VEDIS S.W.
 County LEWIS District FREEMANS CREEK
 Engineer R. L. SWEENEY
 Engineer's Registration No. _____
 File No. _____ Drawing No. _____
 Date 3-29-46 Scale 1" = 40 Feet = 660'

STATE OF WEST VIRGINIA
 DEPARTMENT OF MINES
 OIL AND GAS DIVISION
 CHARLESTON

WELL LOCATION MAP
 FILE NO. LEW-323-A

+ Denotes location of well on United States Topographic Maps, scale 1 to 62,500, latitude and longitude lines being represented by border lines as shown.
 - Denotes one inch spaces on border line of original tracing



411

STATE OF WEST VIRGINIA
DEPARTMENT OF MINES
OIL AND GAS DIVISION

WELL RECORD

Permit No. 3034

WELL TO BE ABANDONED

Oil or Gas Well OIL
(KIND)

Company... CARNEGIE NATURAL GAS COMPANY
Address... 1015 Frick Bldg., PITTSBURGH, PA.
Farm... ELIZABETH SMITH Acres... 76
Location (waters)... Leading Creek
Well No... 1074 Elev... 790
District... FREEMANS CREEK County... LEWIS
The surface of tract is owned in fee by... HARRY TAYLOR
Address... LINN, W. VA.
Mineral rights are owned by... SEE BELOW
Address...
Drilling commenced... 1-5-22
Drilling completed... 1-26-22
Date Shot... 3-25-22 From... 1326 To... 1356
With... 90 qts.

Casing and Tubing	Used in Drilling	Left in Well	Packers
Size			
16			Kind of Packer
13			
10	165	165	Size of
8 1/4	640	640	
6 1/2			Depth set
5 3/16			
3			Perf. top
2			Perf. bottom
Liners Used			Perf. top
			Perf. bottom

Open Flow /10ths Water in... Inch
/10ths Merc. in... Inch
Volume... Cu. Ft.
Rock Pressure... lbs... hrs.
Oil... bbls., 1st 24 hrs.
Fresh water... feet
Salt water... feet

CASING CEMENTED... SIZE... No. Ft... Date

COAL WAS ENCOUNTERED AT... FEET... INCHES
... FEET... INCHES... FEET... INCHES
... FEET... INCHES... FEET... INCHES

Formation	Color	Hard or Soft	Top	Bottom	Oil, Gas or Water	Depth Found	Remarks
Little Dunkard			245	295			
Big Dunkard			355	365			
Gas Sand			435	460			
1st Salt Sand			580	706	Show of Gas	686	
2nd Salt Sand			923	1127	Show of Gas	985	
3rd Salt Sand			1170	1190			
Maxton Sand			1300	1370	Show of Gas	1342	
					Oil	1353	
				1379'			

OWNERS of MINERAL RIGHTS:

Mrs. Ocie Radcliffe, 105 1/2 Duncan Ave., Clarksburg, W.Va.
Mrs. Opal Miller, 228 Woodland Ave., Clarksburg, W.Va.
Mrs. Alice Smith, 1824 Hawthorne Rd., Grasse Point Woods, Detroit, Mich.

