

Latitude

Longitude

+
 2.775
 |
 1.34w

Topo Location

7.5' Loc. _____ 15' Loc. _____
 _____ (calc.) _____

Company _____

Farm _____

15' Quad _____
(sec.)

7.5' Quad Camden

District Freemans Creek

WELL LOCATION PLAT

County 041 Permit 30346

3.0 S
2.3 W

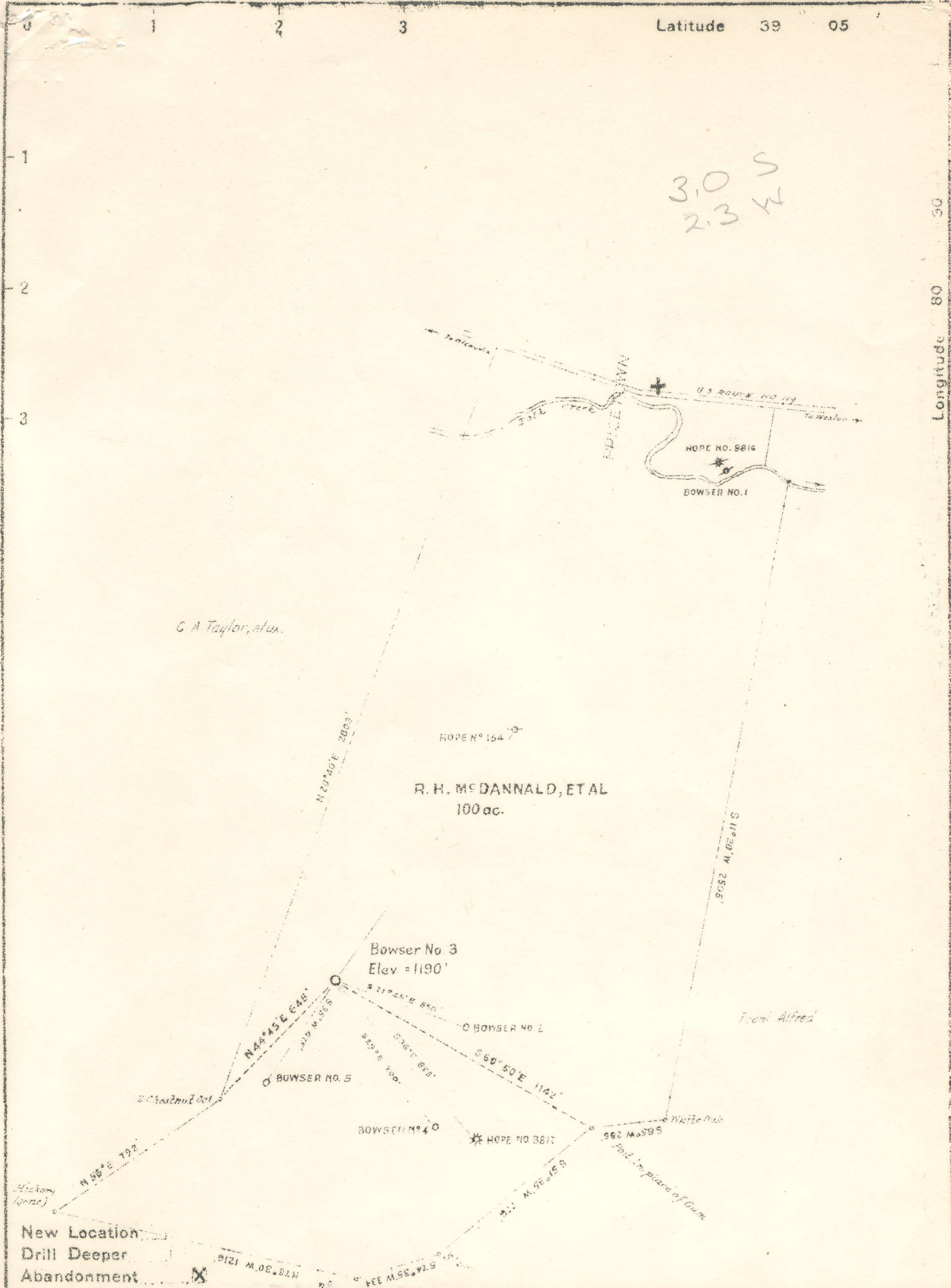

Company BOWSER & LOUDIN
 Address Parkersburg, W. Va.
 Farm R. H. McDannald, et al.
 Tract _____ Acres 100 Lease No. _____
 Well (Farm) No. 3 Serial No. _____
 Elevation (Spirit Level) 1190'
 Quadrangle Vadis
 County Lewis District Freemans Creek
 Engineer J. H. Hight
 Engineer's Registration No. 1227
 File No. _____ Drawing No. _____
 Date Sept. 1946 Scale 1" = 500'

STATE OF WEST VIRGINIA
 DEPARTMENT OF MINES
 OIL AND GAS DIVISION
 CHARLESTON

WELL LOCATION MAP
 FILE NO. LEW-346-A

+ Denotes location of well on United States Topographic Maps, scale 1 to 62,500. latitude and longitude lines being represented by border lines as shown.

- Denotes one inch spaces on border line of original tracing.



STATE OF WEST VIRGINIA
DEPARTMENT OF MINES
OIL AND GAS DIVISION

(LINE)
DATE
184
434

WELL RECORD

Permit No. Law 346 - A

Oil or Gas Well Oil
(KIND)

Company Bowser & Loudin
Address Union Trust Bldg., Parkersburg, W. Va.
Farm R. H. McDannald Acres 100
Location (waters) Polk Creek
Well No. 3 Elev. 1190
District Freeman's Creek County Lewis
The surface of tract is owned in fee by George Gains
Address Princeton, W. Va.
Mineral rights are owned by R. H. McDannald et al.
Address Weston, W. Va.
Drilling commenced April, 1918
Drilling completed April 24, 1918
Date Shot Apr. 1918 From 1344 To 1350
With 20 qts.

Casing and Tubing	Used in Drilling	Left in Well	Packers
Size			Kind of Packer
16.			
13.			
10.			Size of
8 1/4	212	212	
6 5/8	1028	1028	Depth set
5 3/16			
3.			Perf. top
2.	1350	1350	Perf. bottom
Liners Used			Perf. top
			Perf. bottom

Open Flow /10ths Water in Unknown Inch
/10ths Merc. in _____ Inch
Volume Unknown Cu. Ft.
Rock Pressure " lbs _____ hrs.
Oil " _____ bbls., 1st 24 hrs.
Fresh water Enough to drill feet _____ feet
Salt water None feet _____ feet

CASING CEMENTED _____ SIZE _____ No. Ft. _____ Date _____
COAL WAS ENCOUNTERED AT None FEET _____ INCHES
_____ FEET _____ INCHES _____ FEET _____ INCHES
_____ FEET _____ INCHES _____ FEET _____ INCHES

Formation	Color	Hard or Soft	Top	Bottom	Oil, Gas or Water	Depth Found	Remarks
Sand			637	675			
"			700	800			
"			805	1130	Water	940	
"			1180	1330			
"			1336	1352	Oil	1340	Total Depth-1359

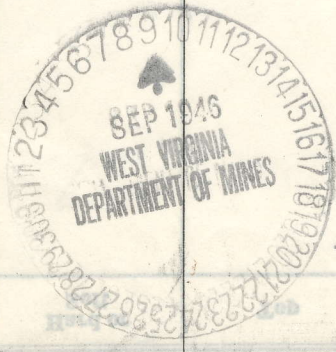

AFFIDAVIT OF PLUGGING AND FILLING WELL

AFFIDAVIT SHOULD BE MADE IN TRIPPLICATE. ONE COPY MAILED TO THE DEPARTMENT, ONE COPY TO BE RETAINED BY THE WELL OPERATOR AND THE THIRD COPY (AND EXTRA COPIES IF REQUIRED) SHOULD BE MAILED TO EACH COAL OPERATOR AT THEIR RESPECTIVE OFFICES.

NONE
COAL OPERATOR OR OWNER
 ADDRESS
COAL OPERATOR OR OWNER
 ADDRESS
R. H. McDannald
LEASE OR PROPERTY OWNER
Weston, W. Va.
 ADDRESS

Bowser & Loudin
NAME OF WELL OPERATOR
Union Trust Bldg. Parkersburg
COMPLETE ADDRESS
Sept. 26 194**6**
WELL AND LOCATION
Freemans Creek District
Lewis County
 Well No. **3**
R. H. McDannald Farm
D. F. Desist

STATE INSPECTOR SUPERVISING PLUGGING

AFFIDAVIT

STATE OF WEST VIRGINIA.

County of **Wood** } ss:
Paul Bowser and **Blaine Means**
 being first duly sworn according to law depose and say that they are experienced in the work of plugging and filling oil and gas wells and were employed by **Hartman & Bowser** well operator, and participated in the work of plugging and filling the above well, that said work was commenced on the **15** day of **Sept.**, 194**6**, and that the well was plugged and filled in the following manner:

BAND OR ZONE RECORD	FILLING MATERIAL		PLUGS USED	CASING			
	FORMATION	CONTENT		FROM	TO	SIZE & KIND	CSG FILLED
Sand		Clay	1859	1816			
"		Cement	1816	1806			
"			1806	1803	6 1/2" Wood		
"		Clay	1803	1098			
"		Cement	1098	1038			
"		Stone	1038	1033			
Unknown		Clay	1033	650		1028	None
"		Cement	650	640			
"		Stone	640	635			
"		2 sacks Cement	227	227			
"		Stone	227	212		212	None
"		Clay	212	0			
COAL BEAMS			↑	DESCRIPTION OF SOLEMENT			
(NAME)					30" Cement as described		
(NAME)					Rule 10, 1931 Regulations.		
(NAME)							
(NAME)							

and that the work of plugging and filling said well was completed on the **26** day of **Sept.**, 194**6**.

And further deponents saith not.

Sworn to and subscribed before me this **25th** day of **Sept**, 194**6**.
Paul B. Bowser
Blaine Means
Charles Black

My commission expires: